Home
TELEPHONE 383-4111
CLASSIFIED 386-2121

The Daily Colonist.

Vancouver Island's Leading Newspaper Since 1858

Sunny, high 68
Weather Details On Page 2

No. 37 – 116th Year · VICTORIA, BRITISH COLUMBIA, SATURDAY, JULY 13, 1974 · 15 CENTS DAILY 20 CENTS SUNDAY

Got all that's possible – Munro

New IWA deal okayed

The major labor crisis in British Columbia moved towards settlement Friday, giving rise to hopes that the province's coast forest industry will soon be back in full operation.

Labor Minister William King announced Friday afternoon that a new tentative agreement has been reached between the International Woodworkers of America and Forest Industrial Relations, the industry's negotiating body.

Details of the agreement weren't released, but a union spokesman said it contained improvements in cost of living provisions and adjustments of trade rates.

Preparations to submit the proposal to a membership vote began immediately.

Jack Munro, IWA regional president and chief negotiator, urged union members to return to work.

"Those who are at work should remain at work and shouldn't be pressured into walking off the job," he said. "People who are not at work should return."

The breakthrough was announced by King at a joint press conference with industry and union representatives, following a five-hour meeting between the two sides and associate deputy labor minister Jim Kinnaird.

King praised both parties for having "measured up to the responsibilities they have, not only to their trade union members, not only to their industry, but to the public of the province, too."

A prolonged strike in the forest industry, King said, would have chaotic results.

The minister said there was no guarantee that workers would return to work.

A union spokesman said the members will want to see what is in the new package before deciding to return to work.

"But I presume they will respect the hard work and the unanimity of their committee's report. I expect they will take a long, hard and serious look at the settlement," the minister said.

The agreement, the minister added, was "a good and equitable agreement to both parties."

Munro told reporters it was significant that the committee's recommendation of acceptance to members was unanimous.

"We have achieved all

Continued on Page 2

—AP

Ehrlichman and wife leave court after verdict

Ex-top aide to Nixon convicted

WASHINGTON (UPI) — President Nixon's former No. 2 aide, John Ehrlichman, was convicted along with three others Friday for conspiring to violate the civil liberties of Daniel Ellsberg's psychiatrist by burglarizing his office in 1971. The sentencing is set for July 31.

Ehrlichman, who also faces trial in the Watergate coverup case (see Page 3), was found guilty by a U.S. district court jury of violating the constitutional rights of psychiatrist Lewis Fielding, one count of lying to the FBI and two counts of lying to a grand jury in May, 1973. He was cleared of one count of lying to the grand jury.

Ehrlichman and the others immediately said they would appeal.

Also found guilty of violating Fielding's rights were convicted Watergate burglars Gordon Liddy, Bernard Barker and Eugenio Martinez.

Ehrlichman, 49, was forced by Watergate to resign his job as Nixon's chief domestic adviser in April, 1973. He faces a possible maximum penalty of 25 years in prison and a $40,000 fine.

The charges grew out of a burglary conducted by the White House "plumbers" unit on Sept. 3, 1971, into Fielding's office. The break-in was intended to obtain psychological information on Ellsberg, who had leaked the Pentagon papers on the origins of the Vietnam war.

Courthouse siege goes on

WASHINGTON (UPI) — One of two convicts who hold seven hostages in the federal courthouse cellblock and threatened to kill them if not given their freedom rejected an offer Friday to release the captives unharmed in return for transportation to another prison.

Frank Gorham turned down the proposal to give up the hostages and fly to the federal prison at El Reno, Okla., where they would surrender.

"The only way I'm going to El Reno is feet first," Gorham was quoted as saying by television newsman Jim Vance who joined negotiations as an observer at the request of the convicts.

Vance said the other convict, Otis Wilkerson, had accepted the proposal.

The two convicts, who were serving long prison terms for various felonies including rioting in jail and attempting to escape, demanded they be allowed to take two hostages on a plane out of the country, after first saying they wanted to go to San Francisco. They said they wanted to go "somewhere far away" and mentioned Algeria and China.

Then they specified Venezuela but that nation's officials said they would be sent right back to the United States. Later discussions involved an unspecified African country that might offer asylum.

The FBI said a Learjet was available if authorities super-

Continued on Page 2

Impeach vote predicted, unpredicted by president

WASHINGTON (AP) — Presidential spokesman Gerald Warren retracted Friday an earlier statement in which he said President Nixon believes the House of Representatives judiciary committee will recommend Nixon's impeachment.

Warren's retraction came after Nixon's lawyer James St. Clair declared it would be "quite presumptuous" for him to predict what the committee will do.

Several hours later, Warren said "I made a mistake" and that he was "operating under a misunderstanding of what Mr. St. Clair" had told reporters earlier.

"In short," Warren added, "the president does not feel it appropriate to predict the outcome of the proceedings before the house judiciary committee . . . I can state on behalf of the White House that we are confident that i fthe matter reaches the floor of the House of Representatives, impeachment will not be voted."

Poetry by the roll
. . . even pines grow old

Read our latest tissue?

By GEORGE GIBSON
Colonist Staff Writer

Read any good toilet paper lately?

It can get to be a bit of a hobby. Memory goes back to brief spells in England. I can remember one in the gents at the Admiralty that stated on each sheet of a rather firm paper that it was the property of the ministry of defence and a second line read misuse is abuse.

There's another well-known British favorite, found in many places, that admonishes you to now please wash your hands. Great, inspiring stuff and perhaps one of the reasons that the late Winston Churchill was once moved to remark of America that its toilet paper was too thin and its newspapers too thick.

Now there is slim evidence that the messages could be developing into an international craze. The writer, while engaged in the cubicles at The Daily Colonist last week, peeled off a swatch of paper and was astounded to find what appeared to be a string of Japanese writing on the roll.

It didn't take much imagination to think that the writing probably meant that it was made in Japan or some such. It will probably make a funny souvenir.

Further reflection prompted an investigation. Our janitor force proved that the rolls were a product of Scott Paper Co. of New Westminster. Heavens to F.I.R.! Surely they weren't bringing the stuff in from Japan — the woods would ring in protest.

Obviously, it was time to call in the experts. Mrs. Pat Sinnamon's tidy little translating service on McKenzie Avenue, Transpeak, was happy to oblige.

Transpeak's findings were a bit astounding. The writing was some Japanese Waka poetry, an extremely complicated 29-syllable verse that goes 5-7-5-7-5. The more familiar Haiku poetry, Mrs. Sinnamon said, has only 17 syllables, or 5-7-5.

The poem:

Even the deep green pines
Along the inlet
Grow old ...
The shadows, too, vanish.
Old age!

Or, if you prefer:

Fuka midori
Iriei no matsu no
Toshiyore ba
Kiei kage tomo ni
Oi ni kera!

Mrs. Sinnamon explained that Japanese poetry is difficult to translate. What is not said is as important as what is said.

"And how can one translate what is not said, only felt?" she asked.

After discussing the writing with three Japanese friends she said that her own interpretation of it is as follows:

"That one must realize that all things, however virile and permanent they may seem, must inevitably come to a conclusion."

So must this. We telephoneed Scott Paper for an explanation.

Pete Peters, a company vice-president, was equally puzzled and amazed. He said that the only possible explanation was that Scott's parent company in the U.S. owns a paper company in Japan and that the subsidiaries once in a while exchange samples for testing purposes.

"It could be that some of the samples got wrapped up and shipped in error," Peters admitted. But import paper? Never.

Guerrillas capture Mozambique town

LOURENCO MARQUES, Mozambique (UPI) — Black independence fighters Friday hoisted the rebel flag in a northern Mozambique town, forcing out Portuguese troops and white settlers in their first conquest of a major population centre.

Military sources said Portuguese troops evacuated the town of Morrumbala, just north of the Zambesi River near the Malawi border, after a three-day onslaught of rocket and automatic arms fire.

Portuguese air force plans airlifted white settler familes from the last beleaguered sections of the town, the sources said. At least three Africans were killed and two Portuguese residents injured in a mine explosion Thursday but no comprehensive casualty figures were available.

In other action, guerrillas tore up two miles of railroad track between the port city of Beira and the giant hydro-electric project at Cabora Bassa, the military said.

The attacks by Frelimo Mozambique Liberation Front guerrillas came a day after three separate units of the 70,000-man Portuguese army mutinied.

Wall Street takes a leap

NEW YORK (UPI) — The New York stock market soared Friday in its sixth strongest one-day gain in history as Wall Street responded enthusiastically to a slowdown in rising interest rates and an easing of wholesale price hikes. (See Page 6.)

The Dow Jones industrial average, widely followed indicator of 30 blue chip stocks, moved up 27.61 points to 787.23. The abrupt increase almost erased the heavy losses earlier in the week.

Inside

Skeptics invited to count bullion
—Page 3

Police smoking out red-handed crooks
—Page 10

Anglers shoot at tough marks
—King Fisherman, 11

Difficult to please but now it's done
—Names in News, 15

Bridge	29
Churches	20
Classified	27-38
Comics	26
Crossword	31
Entertainment	22, 23
Family	18, 19
Finance	6, 7
Marine Calendar	25
Names in the news	15
Provincial Court	8
Sport	12-14
Television	28

Ottawa can't slake home-aid thirst

OTTAWA (CP) — The federal Assisted Home Ownership Program is swallowing money so rapidly that the possibility of restraints on application approvals is being raised in government circles.

But Central Mortgage and Housing Corp. officials say that money can be diverted, if necessary, from less popular programs to handle demand.

Those who wonder about the possibility of restraints later in the year point to the tight housing market conditions which make AHOP more attractive.

CMHC sources say there were slowdowns in approvals earlier this year when the budget was only $100 million for AHOP. The program of assistance to moderate income home buyers was launched in July last year.

But corporation officials say the reins were loosened when the government increased the budget to $300 million in late April.

An additional $200 million was promised by Urban Affairs Minister Ron Basford during the election campaign after the government broadened eligibility rules for AHOP.

The current budget should be enough to handle demand, say CMHC officials.

But other sources expect a flood of applications with the new AHOP rules and the current housing squeeze in the regular market.

About $164 million was committed to the end of June for 7,600 houses.

But Prime Minister Trudeau announced broader AHOP rules in early June allowing families earning between $4,550 and $15,200 to qualify. Previously only families earning between $6,000 and $13,000 could apply for AHOP assistance.

The move was made to enable families in high-cost housing centres like Toronto and Vancouver to benefit from the aid.

Mortgage subsidy payments under AHOP have been doubled to $50 from $25.

Basford said later that thousands would have mortgages below 6 per cent and the program would be expanded to help about 45,000 families a year from the current rate of about 15,000 annually.

Besides increasing funds for direct National Housing Act-financed construction the government would also move to supply money for private lenders involved in AHOP.

This aid to private lenders will require legislation in the new Parliament and therefore may not be implemented until late this year.

The government does not expect to meet its target of

Continued on Page 2

Turkey's Tansel
. . . letter to editor

Mayor's door shut, ambassador told

VANCOUVER (CP) — Mayor Art Phillips says Irfan Tansel, Turkey's ambassador to Canada, has been declared persona non grata in Vancouver.

"Regardless of international protocol, if the ambassador of Turkey comes to Vancouver the message is 'Please don't bother calling on the mayor's office, I will be out'," the mayor told a news conference.

Phillips said Tansel was "dishonest" for claiming in a letter to The Vancouver Sun that the decision to ban opium poppy growing in Turkey was made unilaterally by the Turkish government and strict penalties are imposed for smuggling and trafficking.

Phillips said the decision by Turkey to lift the ban on poppy growing was "cynical" and the country "has no compunction about making money on the suffering of others."

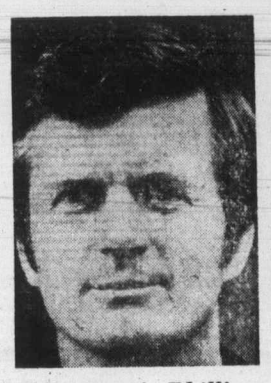

Vancouver's Phillips
. . . don't bother calling

Courthouse siege goes on

From Page 1

vising negotiations with the convicts agreed to their demands.

But Debbie Collins, one of the hostages, said Wilkerson and Gorham had promised to leave all the hostages in the cellblock if they could get away safely.

"It could be hours, I don't know," she added. "Nothing seems to be happening. Why don't the marshals give them a car and let them leave?"

Hundreds of police kept the building surrounded and closed but the most heavily armed were pulled out of view Friday morning. Many officers wore bullet-proof flak jackets and carried rifles and shotguns.

The Ellsberg trial was moved to another building Friday. (See story on right.)

The convicts' hostages included four deputy marshals, a justice department auditor, his secretary and two lawyers. They also claimed to have a ninth hostage, another lawyer, but authorities could not confirm it.

One of the deputy marshals, Raymond Miller, was released early Friday to show that the hostages were not being harmed.

Chief U.S. District Judge George Hart supervised negotiations from a first floor command post, vowing to remain "a week, if necessary." He was in buoyant spirits Friday morning, once saying "things are a little brighter" and another time, "a little cloud has just appeared in the sky."

The convicts, who were provided food and cigarettes, kept in contact with authorities, relatives and reporters by telephone.

—AP

WIFE OF ATTORNEY held hostage in basement of Washington, D.C., courthouse, Mrs. Lucy Garber cries on shoulder of father outside besieged building.

New IWA deal okayed

From Page 1

that's possible out of the industry this year," he said.

F.I.R. president Dan Lanskail said the proposed settlement was good for the industry, good for its employees and good for the province's economy.

"I'm glad the matter has been concluded successfully and I hope the settlement will be accepted," he added.

Lanskail also told reporters that no settlement had yet been reached with the pulp and paper workers. That matter, he said, would be discussed at separate meetings which would hopefully get underway soon.

A dispute over tradesmen's rates involving the IWA and the two other unions, the United Paperworkers International Union and the Pulp, Paper and Woodworkers of Canada, has resulted in the closure of all but two of B.C.'s 21 pulp and paper mills.

Pulp unions are upset because they say the industry has destroyed a traditional difference in pay rates between pulp tradesmen and IWA tradesmen. In the pulp section of the industry, tradesmen have traditionally been paid from 40 to 60 cents an hour more than the woodworkers.

The pulp industry is negotiating mid-contract wage revisions. The present two-year agreement will expire June, 1975.

Home-aid thirst

From Page 1

45,000 this year, the urban affairs minister indicated, because the new rules were introduced midway through the year.

But high mortgage rates and difficulties in getting mortgage money will make AHOP more attractive to both builders and home-buyers, say government sources.

Applications already are pouring in and will likely increase, these sources say. But they stress it still is too early to be certain that restraints will be needed.

On the other hand, some CMHC officials say the government has been able to meet unexpected demand in other housing programs in the past by shifting money from an underused program.

The Weather

JULY 13

Sunny and a little warmer. Winds light. Friday's precipitation .12 inches. Sunshine 7 hours, 36 minutes. Recorded high and low at Victoria, 65 and 50. Today's forecast high and low, 68 and 48. Today's sunrise 5:25 a.m., sunset 9:13 p.m.; moonrise 12:53 a.m., moonset 3:20 p.m. Sunday outlook: Sunny.

East coast of Vancouver Island — Sunny and a little warmer. Winds light. Friday's precipitation .03 inches. Recorded high and low at Nanaimo, 66 and 46. Forecast high and low, 68 and 48. Sunday outlook: Sunny.

West Coast of Vancouver Island — Mainly sunny. Winds light. Forecast high and low at Tofino, 63 and 50. Sunday outlook: Sunny with a few cloudy periods.

North Coast — Partly cloudy with a few showers. Highs in the upper 50s and lower 60s, lows around 50. Sunday outlook: Partly cloudy.

Extended outlook, Monday through Wednesday — Fair with highs 65 to 75 and lows in the 50s.

READINGS

	High	Low	Precip.
St. Johns	73	58	.43
Halifax	71	57	—
Charlottetown	64	52	—
Montreal	78	50	—
Ottawa	81	56	—
Toronto	82	49	—
North Bay	78	53	—
Churchill	66	50	—
The Pas	72	61	—
Thunder Bay	81	49	—
Kenora	88	66	.27
Winnipeg	90	65	.31
Brandon	82	54	.40
Regina	78	51	—
Saskatoon	71	55	—
Prince Albert	64	50	—
North Battleford	60	50	—
Swift Current	73	51	—
Medicine Hat	75	51	—
Lethbridge	71	50	—
Calgary	67	52	—
Edmonton	59	48	—
Cranbrook	68	39	—
Penticton	74	47	—
Revelstoke	67	48	.08
Princeton	68	41	—
Vancouver	65	50	.16
Prince Rupert	58	48	.11
Prince George	64	44	.08
Kamloops	74	43	—
Comox	64	50	—
Whitehorse	60	46	.09
Yellowknife	68	59	—
Inuvik	80	60	—
Seattle	71	53	—
Spokane	71	46	—
Portland	73	51	—
San Francisco	71	54	—
Los Angeles	77	61	—
Phoenix	105	80	—
Las Vegas	101	66	—
Chicago	87	65	—
New York	81	64	—
Miami	92	75	—

TIDES AT VICTORIA HARBOR
(Tides listed are Pacific Standard Time)

	H.M. Time	Ft. Ht.	H.M. Time	Ft. Ht.	H.M. Time	Ft. Ht.	H.M. Time	Ft. Ht.
12	03.50	4.1	08.45	5.2	13.00	5.2	20.05	8.1
13	04.30	3.2	20.25	8.3				
14	05.10	2.3	20.55	8.6				
15	05.50	1.5	21.35	8.8				
16	06.35	.8	22.10	9.1				

TIDES AT FULFORD HARBOUR
(Tides listed are Pacific Standard Time)

	H.M. Time	Ft. Ht.	H.M. Time	Ft. Ht.	H.M. Time	Ft. Ht.	H.M. Time	Ft. Ht.
12	05.05	4.8	11.50	7.5	14.50	7.2	21.55	10.6
13	05.35	3.9	14.00	8.2	15.30	8.1	22.30	10.6
14	06.25	3.1	15.35	9.0	17.05	9.0	22.50	10.6
15	07.10	2.2	16.25	9.7	18.40	9.5	23.40	10.7
16	07.55	1.4	16.45	10.2	20.05	9.7		

SCHOOL DISTRICT No. 68 (NANAIMO)
395 Wakesiah Avenue, Nanaimo, B.C.

QUOTATION No. 756 — SPIRIT DUPLICATORS

Quotations are invited for the supply of SPIRIT DUPLICATORS.

Details and quotation forms are available from the undersigned (754-5521) and must be returned no later than 12 00 noon, July 22nd, 1974.

Lowest or any quotation not necessarily accepted.

H V Robinson
Director of Purchasing

DEPARTMENT OF NATIONAL DEFENCE
INVITATION TO TENDER
AGRICULTURAL PRIVILEGES

Sealed Tenders addressed to the Canadian Forces Base referred to below, and endorsed "Tender for Agricultural Privileges, Grazing of Cattle and Cutting of Hay and Grass, on DND lands — Royal Roads" for a period of five years commencing October 10, 1974, to October 10, 1979, shall be received until "12 o'clock A M" on July 31, 1974.

The successful bidder must be prepared to assume responsibility for the payment of all taxes, rates and charges that may be levied in respect of his use or occupancy of the property, which use or occupancy shall be in accordance with the form of agreement prescribed by the Department of National Defence

Further details including a plan of the areas involved, may be obtained on application to

Base Commander
Canadian Forces Base
Esquimalt
FMO, Victoria, B C
V0S 1B0

Attention BCEO (Properties Officer)
Phone 388-1667

The highest or any tender shall not necessarily be accepted.

NOTICE TO CREDITORS

IN THE MATTER of the Estate of HELEN STEEDSMAN MOCHAN, deceased, late of 393 Linden Avenue, Victoria, British Columbia.

NOTICE IS HEREBY GIVEN that creditors and others having claims against the estate of the above-named deceased are hereby required to send them to Mr. Louis F. Lindholm, Executor, at 1205 Broad Street, P.O. Box 1327, Victoria, British Columbia, before the 3rd day of August 1974, after which date the Executor will distribute the said estate among the parties entitled thereto, having regard only to the claims of which he then has notice.

LOUIS F. LINDHOLM,
Executor,
By his Solicitors,
Messrs. Pearlman & Lindholm,
Victoria, B.C.

LUNDS
926 FORT STREET
AUCTION
TODAY, 9:15 A.M.
View from 8 a.m.

LOW MILEAGE
CARS
1969 Austin
1965 Cortina
Reasonable reserves
16' Outboard Cabin Cruiser
3 Years Old
Sale Time 9:15 a.m.

FURNISHINGS AND APPLIANCES
From a well known Apartment Block.
16 REFRIGERATORS
APART. GAS RANGES
Stainless Steel Sinks, Etc.
RADIAL ARM SAW
(new—not complete)
Tent — Small Lots

LUNDS AUCTIONEERS & APPRAISERS PHONE 386-3308

CANADA
DEPARTMENT OF TRANSPORT
PACIFIC AIR SERVICES REGION

SEALED TENDERS, addressed to the undersigned at 739 West Hastings Street, Vancouver, B.C., V6C 1A2, marked "Tender for Construction of New Arrivals Area, Extend and Renovate Freight Area, Modify and Renovate Customs and Immigration Area at Victoria International Airport, B.C.," will be received up to 3:00 P.M., PDST, July 31, 1974.

Plans, specifications and other tender documents may be examined at the office of the Regional Manager, Construction Services, 739 West Hastings Street, Vancouver, B.C., V6C 1A2, and copies obtained on deposit of a certified cheque for $25.00 made payable to Receiver General of Canada.

Plans and Specifications will also be on display at the Amalgamated Construction Association of B.C., 2675 Oak Street, Vancouver, the Industrial Construction Centre Ltd., 2430 Willingdon Avenue, Burnaby, and the Construction Association of Victoria, 1075 Alston Street, Victoria, B.C.

J A. Lenahan,
Pacific Regional Administrator,
Canadian Air Transportation Administration

Telephone 666-3568

THE CORPORATION OF THE DISTRICT OF NORTH COWICHAN
CONSTRUCTION OF TRUNK SEWER AT TZOUHALEM ROAD
CALL FOR TENDERS

SEALED TENDERS, clearly marked 'Tender for Construction of Trunk Sewer at Tzouhalem Road" will be received by The Corporation of the District of North Cowichan at P O Box 278, Duncan, B C, up to 5 00 p.m. local time on July 29, 1974 They will be opened in public at 10 00 a.m. local time on July 30, 1974.

Part 1 of the work consists of the installation of approximately 1,025 feet of 20-inch diameter asbestos cement sewer together with associated manholes.

Part 2 of the work consists of the installation of approximately 675 feet of 20-inch diameter asbestos cement sewer together with associated manholes, approximately 240 feet of 20-inch diameter steel pipe bridge and 190 feet of 21-inch CMP outfall into existing sewage lagoon

Contract Documents may be seen on or after July 11 1974, at the offices of The Corporation of the District of North Cowichan, 7030 Trans-Canada Highway North Cowichan Ker Priestman & Associates Ltd. in Victoria and Burnaby Amalgamated Construction Association of B C in Vancouver Industrial Construction Centre in Burnaby and Construction Association of Victoria Copies may then be obtained from the offices of The Corporation of the District of North Cowichan, 7030 Trans-Canada Highway, North Cowichan, on payment of $25 00 for each copy requested, which sum should be made navable to The District of North Cowichan, and will be refunded upon their return in good condition within 30 days of the date set for receipt of tenders

The lowest or any tender will not necessarily be accepted

A VandeCasteyen,
Administrator

NOTICE OF POLL

INCORPORATION OF THE CORPORATION OF THE CITY OF DUNCAN AND ADJACENT AREA AS A CITY MUNICIPALITY

PUBLIC NOTICE is hereby given pursuant to a directive of the Minister of Municipal Affairs under the provisions of section 10 of the Municipal Act that a poll shall be held in the City Hall, Canada Avenue, and in the New Koksilah School, Polkey Road, on Saturday, July 20th, 1974 between the hours of 8 o'clock in the forenoon and 8 o'clock in the afternoon for the purpose of submitting the question of incorporating into a City municipality those lands contained within the area outlined in a broad black line on the map below:

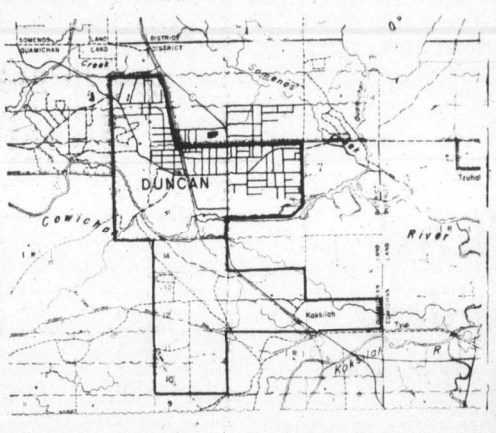

The persons entitled to vote at this poll are:

(a) those persons within The Corporations of the City of Duncan qualified as electors.

(b) in the case of the area not within the Corporation of the City of Duncan, those persons who sign a poll book indicating that they are of the full age of nineteen years; are entitled within the Province to the privileges of a natural born Canadian Citizen or British subject; have resided in Canada for twelve months, and in the Province for six months; and are residents in the area proposed to be incorporated.

A copy of the list of electors within The Corporation of the City of Duncan eligible to vote at this poll shall be available for inspection at the following places:

City Hall	Notice Board
Old Post Office	Notice Board
Duncan Post Office	Notice Board
Provincial Building	Notice Board (Second Floor)

AND FURTHER TAKE NOTICE that an advanced poll will be held at the City Hall, Canada Avenue, between the hours of 9 o'clock in the forenoon and 5 o'clock in the afternoon of Wednesday and Thursday, the seventeenth and eighteenth days of July, 1974, and those permitted to vote at the advanced poll are those who, being entitled to vote, sign a statement that:

(a) They expect to be absent from the area on polling day; or

(b) they are, for reasons of conscience, prevented from voting on polling day; or

(c) through circumstances beyond their control they will not be able to attend the poll on polling day.

Given under my hand, this 11th day of July, 1974.

Gordon M. Berry,
Returning Officer

DEPT. OF INDIAN AFFAIRS AND NORTHERN DEVELOPMENT
PARKS CANADA
TENDER

CONTRACT WR 75-74:
Asphalt Paving
Radar Hill Road

Pacific Rim National Park

WORK INCLUDES: Base preparation and asphalt paving of parking lots and one mile of road.

TENDER DOCUMENTS: Can be obtained from the Contracts Administrator, Parks Canada, Department of Indian Affairs and Northern Development or from the Superintendent, Pacific Rim National Park, Box 280, Ucluelet, British Columbia V0R 3A0.

Documents may be viewed at the Construction Association Office in Victoria, British Columbia.

Sealed tenders marked as to content and addressed to the Contracts Administrator, Parks Canada, Department of Indian Affairs and Northern Development, 134-11th Ave. S.E., Calgary, Alberta, T2G 0X5 will be received up to:

3 P.M. (MDT)
Tuesday, July 30, 1974.

The lowest or any tender not necessarily accepted.

L. H. ROBINSON
Director
Western Region
Parks Canada

5 Inch Continuous GUTTER in baked enamel
Takes care of itself for 20 years!
479-3232
FREE ESTIMATES
B.C. ALUMINUM
"The Name For Satisfaction"

SERVING VANCOUVER ISLAND
Sands
WE CARE
Dedicated to Service
Sensible Prices
SANDS FUNERAL CHAPELS
Your six community Chapels. Independent, Family Owned and Controlled. Sands since 1912.
A DIVISION OF SANDS
INTERNATIONAL FLIGHT CARE
Specializing in shipping to or from anywhere. Call collect.
REMOVAL AND MEMORIAL SERVICE
Covering Vancouver Island
Call Collect
A DIVISION OF SANDS
VICTORIA, 388-5155
SIDNEY, 656-2932
COLWOOD, 478-3821
DUNCAN, 746-5212
NANAIMO, 753-2032
LADYSMITH, 245-2331

SCHOOL DISTRICT No. 63 (SAANICH)
CALL FOR TENDERS:

Quotations are invited from suitably qualified contractors for the supply of modular millwork components comprised of wood, steel and laminated plastic

Details and specs. are available from the office of the Superintendent of Physical Plant on receipt of a $20.00 deposit returnable on receipt of returned documents.

Bids will close on Friday, July 26th at 4 00 p m., and must be in sealed envelopes, marked on the outside "Tender for Modular Millwork Components," and delivered to the Secretary-Treasurer at 9751-3rd Street, Sidney, B.C.

The lowest or any tender not necessarily accepted.

TENDERS are invited for the supply and installation of an oil heated domestic standby hot water boiler of 25 H P and services to same at Cowichan District Extended Care Hospital

Tender forms together with Specifications and Plan may be obtained at Cowichan District Hospital, 3045 Gibbins Road, Duncan, B C Sealed Tenders will be received by the Administrator, Cowichan District Hospital up to 12 00 noon P D S T Tuesday July 30th, 1974

A Bid Bond or Certified cheque for One Thousand ($1 000 00) Dollars must be submitted with the tender by each contractor A Fifty (50) per cent Performance Bond is required from the successful bidder

Lowest or any tender will not necessarily be accepted

K F Noton
Administrator

ANNOUNCING
Summer Hours
CLOSED
Sundays and Mondays
THROUGH JULY AND AUGUST
Open 9 to 5:30 daily Tuesday through Saturday
Cedar Hill
NURSERY and GARDEN CENTRE
1551 CEDAR HILL CROSS ROAD
Half Block West of Shelbourne

University of Victoria
continuing education
Winter Session, 1974-1975
Guide for Part-Time Credit Students
Individuals considering part-time study during the day, late afternoon or evenings are referred to the following deadlines.
New Students Should Apply for Admission by July 31
Former Students Should Apply for Reregistration Immediately
Appropriate Forms are available from the Registrar's office, 477-6911, Local 391, or the Division of Continuing Education, 477-6911, Local 802. Forms will be mailed on request.
For further information, contact:
Division of Continuing Education
University of Victoria, Victoria
"L" Building or 477-6911 (802-3-4)

We're up to our eyes in MOTORCYCLES

The World of Pleasure Is Packed with Hondas, Nortons, Used Motorcycles, Mechanics' Specials . . .
NOW IS THE TIME TO BUY!

NEW
New Honda Minis Reg. $489. 24 Hr. $459
New Honda XR 75 Reg. $609. 24 Hr. $569
New Honda CR 250 M Reg. $1549. 24 Hr. $1299
New Honda ST90 Reg. $669. 24 Hr. $569
New Honda MT125 Reg. $999. 24 Hr. $949
New Honda CB 125 Reg. $849. 24 Hr. $689
New Norton 850 Reg. $2295. 24 Hr. $2165
New Norton 750 Reg. $2095. 24 Hr. $1895

USED
71 Yamaha DT1-250 Reg. $600. 24 Hr. $495
72 Kawasaki 750 Reg. $1450. 24 Hr. $1245
69 Kawasaki 350 Reg. $600. 24 Hr. $495
73 Kawasaki 250 F11 Reg. $850. 24 Hr. $745
72 BSA 500 Reg. $800. 24 Hr. $695
72 Honda CB 350 Reg. $800. 24 Hr. $695
73 Honda CB 125 Reg. $600. 24 Hr. $495
71 Honda SL 350 Reg. $700. 24 Hr. $595

MECHANICS' SPECIALS!
68 HONDA CL 350 $195
70 HONDA SL 350 $495

WORLD of PLEASURE
HONDA Motorcycles • EZ LOADER Trailers • HARNEY DAVIDSON Golf Cars • PRINCECRAFT Boats • BERKLEY Jets • ROADRUNNER Trailers • REINELL Boats • WAUKESHAW Inboard/Outboards • MARINE Brokerage • MERCRUISER Inboard/Outboards • Automobiles • VOLVO Inboard/Outboards • Mariner Motor Service • Ski Boats • Parts Division • Used Boats • Marine Accessories • Used Motorcycles • Used Outboards • NORTON Motorcycles.
HONDA
REINELL BOATS
WESTPORT OFFICE, 656-5434
386-8424 3388 DOUGLAS 382-2222
NEXT TO CLARK ANDERSON'S BLUE ONION INN

Come and count it, Simon says

WASHINGTON (UPI) — Treasury secretary William Simon has offered to let several congressmen personally count the gold in Ft. Knox if they don't believe there is any left.

Representative Phillip Crane (R-Ill.) asked Simon to allow congressmen to inspect Ft. Knox to check out rumors "spreading like wildfire" in U.S. Congress that all the gold had been removed from the Kentucky fort where most of the government's gold reserves are held.

Simon told Crane he would be glad to have a group of congressmen inspect the gold reserves and "if they have time, to count the gold themselves."

Representative Richard Hanna (D—Calif.) said he would like to go along.

"I haven't been there since Goldfinger knocked the place over," Hanna said.

Armed police in court?

VANCOUVER (CP) — Provincial court judges here Friday asked that trained and armed police officers be on duty in courtrooms to prevent violence.

The demand came after a 215-pound, six-foot-two defendant in a hit-run case went wild in a courtroom, upended a table and scuffled with court officials.

Present courtroom security is from non-uniformed, unarmed deputy sheriffs, who qualify in a nine-week course for courtroom security, prisoner escort and detention.

Judge Larry Eckardt said: "An armed police officer should be in the court at all times."

The defendant, who was subdued by an armed court officer, was later declared unfit to stand trial.

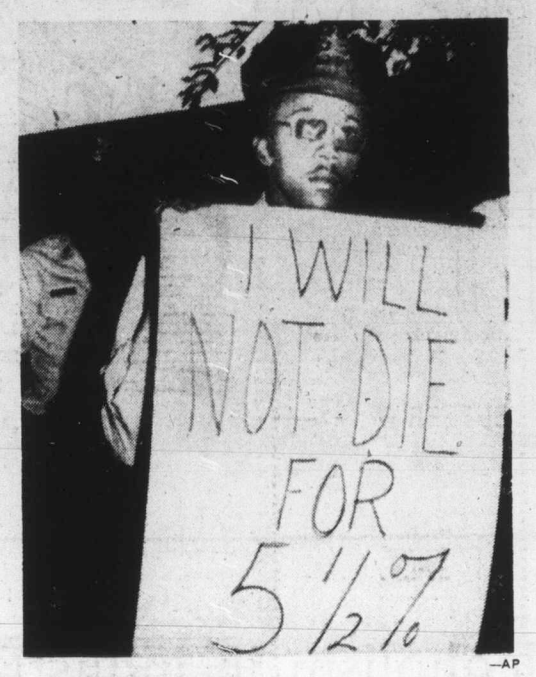

—AP

Baltimore policeman's sign says it all

Ervin probe leaves scene

WASHINGTON (UPI) — Declaring it had set out evidence which "speaks for itself," the senate Watergate committee formally went out of business Friday.

Chairman Senator Sam Ervin, who dominated the hearings which entranced millions on television last summer, said the committee would draw no conclusions about President Nixon's role in the scandal because of the house judiciary committee's impeachment inquiry.

"We just set forth the evidence," Ervin said at a news conference with three other committee senators. "The evidence speaks for itself."

"You know there are two ways to prove a horse is a horse," said Ervin. "One way is to draw a picture of a horse. The other way is to write under the picture 'This is a horse.' We just drew the picture."

The committee concluded its work with a 2,217-page, three-volume study which will be released Sunday.

Most of the contents have already been leaked to the press but the senators in their final news conference gave some of their conclusions. With Ervin were Senators Lowell Weicker, Daniel Inouye and Joseph Montoya.

They agreed that the investigation provided no evidence to "refute" testimony by John Dean, Nixon's former counsel and now his chief accuser.

Ervin, lacing his remarks with biblical and Roman quotations, said:

"The lust for political power of the presidential aides who perpetrated Watergate on America blinded them to the laws of God as well as to the laws and ethics of man. I find corroboration for my conclusion that lust for political power produced Watergate . . .

"The only sure antidote for future Watergates is understanding of fundamental principles and intellectual and moral integrity in the men and women who achieve or are entrusted with governmental or political power."

Troopers buoy city as police walk out

BALTIMORE (UPI) — Governor Marvin Mandel ordered 115 state troopers into Baltimore Friday to patrol city streets where violence occurred Thursday night when more than half of the police force joined a municipal strike. At the same time, a judge ordered three union leaders jailed until the strike ends.

The court order did not affect the police strike, which became widespread after some officers went on strike Thursday night and were suspended. Violence then flared and one looter was shot to death.

Mandel, speaking at a news conference with Mayor William Schaefer and police commissioner Donald Pomerleau said he did not think the national guard would be needed.

Police union officials said Friday that 1,300 of the 2,350 men normally assigned street duty were on strike.

Police picket signs read "I won't die for 5.5 per cent," the city's last wage increase offer.

Extensive looting and some arson occurred Thursday night and early Friday. Roy Lee, 30, was shot to death when he tried to elude police after leaving a looted store.

But a city official said "there is no cause for alarm."

Meanwhile, in Columbus, Ohio, guards at the Mansfield reformatory Friday joined an unsanctioned strike by correctional officers at three other major Ohio penal institutions.

The strike, called by employees to protest the failure of the Ohio general assembly to approve a 31-cent-an hour pay increase for state employees, began last week and spread to one mental institution Thursday and threatened to spread to other mental institutions with a total inmate population of 5,540.

WORLD in BRIEF

Teachers skip salary talks with the bosses

VANCOUVER (CP) — An attempt Friday by the B.C. School Trustees Association to begin province-wide contract negotiations with teachers didn't even get off the ground.

BCSTA had invited teacher representatives to a meeting to begin joint bargaining.

None appeared.

The trustees want to negotiate at the provincial level with teachers, but the B.C. Teachers Federation wants to continue bargaining separately with school boards in the province.

Current contracts expire Dec. 31st.

Orbiting tummies peckish

MOSCOW (UPI) — The two Soyuz-14 cosmonauts, now in their ninth day in space with a week to go, pushed ahead with their experiments Friday, but found their thoughts wandering again to food.

Commander Pavel Popovich said both he and flight engineer Yuri Artyukhin, who were allowed to break into a reserve food supply Thursday, had big appetites again.

Pipeline capacity doubled

ANCHORAGE, Alaska (UPI) — Agreement has been reached to expand the initial capacity of the trans-Alaska oil pipeline from 600,000 barrels a day to 1.2 million barrels, as predicted last week.

The Alyeska Pipeline Service Co. said Friday a completion date of mid 1977 was set by the firm and its partners.

U.S. 'hushed up' N-test

WASHINGTON (UPI) — India unsuccessfully tested a nuclear device three months before its underground explosion in May but the United States kept details of the test quiet, Senator Henry Jackson (Dem.—Wash.) said Friday.

Jackson said the U.S. knew about the unsuccessful test occurred in February "but made no attempt to get them to stop" further tests.

'Liberators' join sea talks

CARACAS (AP) — The Palestine Liberation Organization and 11 other national liberation movements won admission Friday to the sea law conference.

The 148-country United Nations Conference on the Law of the Sea agreed without a formal vote to admit the movements as official observers, with no voting rights.

Resignation shakes Tanaka

TOKYO (UPI) — Takeo Miki, Japan's American educated deputy prime minister, resigned Friday, plunging the two-year-old government of Prime Minister Kakuei Tanaka into a major political crisis.

Miki said he quit because Tanaka had snubbed his proposals for the "modernization and cleanup" of the ruling Liberal Democratic party.

He was bllish, but not now

PAMPLONA, Spain (UPI) — A young Spaniard was killed Friday in the traditional running of the bulls, police said, the seventh fatality in 33 years.

They said Juan Ignacio Eraso, 18, was gored in the neck as a group of runners entered the bull ring chased by six bulls.

Nixon given time to pay

WASHINGTON (AP) — President Nixon has arranged a six-month postponement of his final mortgage payment on his San Clemente Calif., estate, White House officials said Friday.

Originally, a payment of $226,660 was due Monday, along with $17,000 in interest.

Under the new arrangement, Nixon will pay the interest and only a small amount on the principal Monday.

OPEN HOUSE

2359 COOKMAN STREET, OAK BAY
THURS., JULY 11th - SAT., JULY 13th
EVERY DAY, 1:00 to 3:00 p.m.

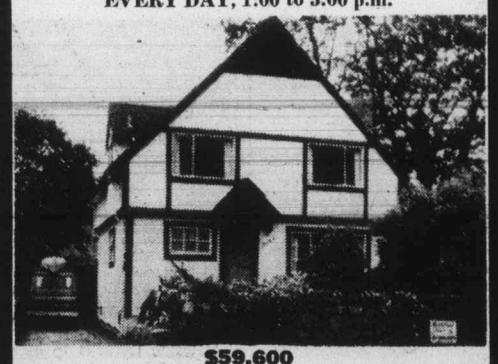

$59,600

Oak Bay charm with up-to-date convenience. This lovely 8 yr. old Tudor home is situated on a quiet tree-lined street and is surrounded by a most attractively landscaped garden with trees, flowering shrubs, vegetable plot and lots of seclusion. The living room is spacious and has a fireplace and wall-to-wall carpeting. The dining room has wall-to-wall as well and a window that faces out onto the back garden. There are four bedrooms upstairs. This home is just charming and won't last long on the market. See it at one of the open houses or phone for a private appointment to view.

386-2111 JEANNE LUCAS 477-1342
MONTREAL TRUST COMPANY

Summer * sizzlers

GREAT NEWS

Chesterfield Suites Go on Sale!

Standard must clear 200 suites immediately. Price reductions on all sofas, chairs and love seats. Immediate delivery — Easy Credit, No Money Down.

★ FREE delivery anywhere on Island ★

Plan to come to Standard now and buy at special summer sizzler sale prices.
The Selection Is at Its Best!

Sofa and Chair
Budget priced suite. Modern styled arm. Hard-wearing tweed covers. Colors green, gold, red.
Sizzler Sale Prices 199.98

"SPECIAL SELECTION"

Sofas and Chairs—Many one of a kind.
Special low prices 299.88 to 499.88
Chesterfield suites made by the finest upholsterers in Canada. Designed by Sklar, Kroehler, House of Braemore, Troister and by many others.
Sale Priced from 519.00 to 899.00

Beautiful, quality suites in many styles and covers.

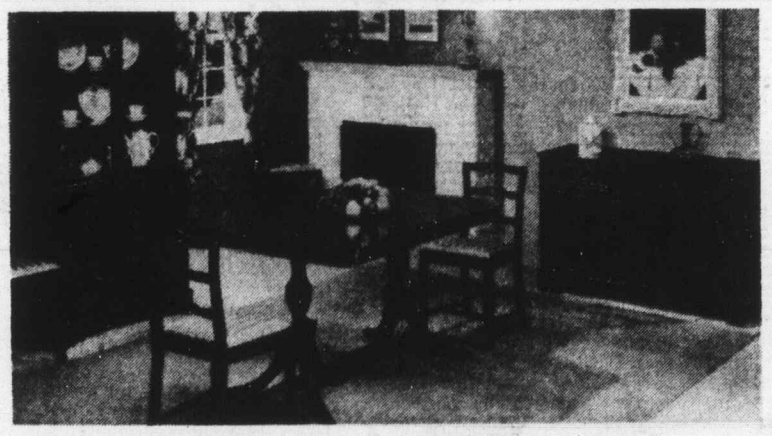

KNECHTEL DINING GROUP

A quality name . . . you can depend on Knechtel. Standard now has on sale Knechtel's open line dining room furniture. "WINDSOR" — senior and junior groupings:

Walnut or Mahogany
Tables, chairs, buffets, corner cabinets

Remember—Quality furniture is hard to get. Limited quantities, so shop early.

Tables on sale, from 299.88
Side chairs, sale priced from 54.88
Fold over extension tables, from 249.88
Drop leaf extension tables, from 229.88
Buffet bases, with lots of storage space and cutlery drawers, from 319.88
China cabinets, from 399.88

WEEKEND SPECIALS

Dinette Suites

Three-piece apartment size.
Sizzler Sale Price 47.88
Deluxe Dinette Suites, 5 pieces.
Sale 139.88
Family size 36 x 48 x 60. Table tops in arborite oval shape.
Choice of — White Marble with white
— Avocado Marble with avocado
— Rosewood with chrome
— Marble walnut with bronzetone
Other sizes available 36x48x60x72, Plus large family size table 42 x 48 x 60 x 84, with 2 leaves.

ALL Suites Will Be On Sale

YOU COULD WIN A FAMILY DAY AT THE P.N.E. PLUS $100.00
AND TICKETS TO A STAR SPECTACULAR SHOW—ENTER NOW AT STANDARD

Are you ready for Summer Guests . . . .

DOUBLE SIZE ARMLESS DAVENPORT

Covered in various fabrics and colors

SPECIAL 79.00

Even the Re-runs will look great . . .

fleetwood

26" COLOR TV
85% SOLID STATE

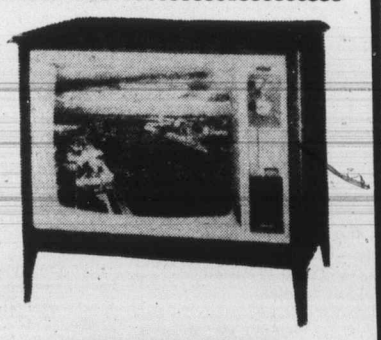

Automatic tint and color lok. Five year warranty plan. Furnished in walnut veneer, contemporary styled.

SPECIAL 619.00

Not Exactly as Illustrated

737 YATES Downtown 382-5111

STANDARD FURNITURE

The Daily Colonist.

"An Independent Newspaper . . . The Organ of No Clique or Party"

1858 — Published every morning except Monday by The Colonist Publishers Limited at 2621 Douglas Street, Victoria, B.C. Second class mail registration number 0516. All undelivered copies or any notices respecting changes of address are to be sent to the above address. Member Audit Bureau of Circulation. — 1974

RICHARD BOWER — Publisher and Editor-in-Chief

Stark warning

RCMP CHIEF SUPERINTENDENT Marvin Marcus has appealed to the public for any information that might be pertinent to the investigation of the murder and sexual abuse of seven women, believed hitch-hikers, who may have been the victims over the past several years of a madman.

Someone, somewhere, may have a piece of knowledge that would lead to the identification and detention of the person responsible for these dreadful and apparently related crimes.

No citizen with a vestige of conscience or responsibility would withhold it.

But while a special group of expert and veteran policemen is trying to solve the mystery of the seven slayings and find the culprit, hundreds of young men and women, little girls and boys continue to take the risks involved in hitching a ride — sometimes for only a matter of a ten-minute walk.

That innocent little ride could result in an indecent exposure or assault, a robbery, a rape or a murder.

And the car driver, too, exposes himself to all sorts of unpleasant complications besides robbery.

Statistics are far from complete in this area. In Victoria, for example, rape involving hitch-hikers is rare. There has been only one case this year. But experienced officials admit that, except for murders, something in the neighborhood of 90 per cent of crimes related to hitching go undiscovered and unreported.

Policemen also admit that it is quite out of the question for them to attempt to prevent hitch-hiking in or out of the urban areas. It is against the law to solicit a ride by stepping onto the highway. But otherwise there is nothing but the good sense of people to prevent it.

Parents — where they may still have a vestige of control over their children — should try to discourage the practice. Even in broad daylight little folk on their way to some swimming spot or other ought never to invite the risk of molestation that hitch-hiking involves.

It won't stop of course. Even the murders of the young women u p in the B.C. Interior won't frighten others enough to prevent them taking a chance whether they are on a legitimate journey or just out for a joy ride.

But the warning is plain enough for any fool to see.

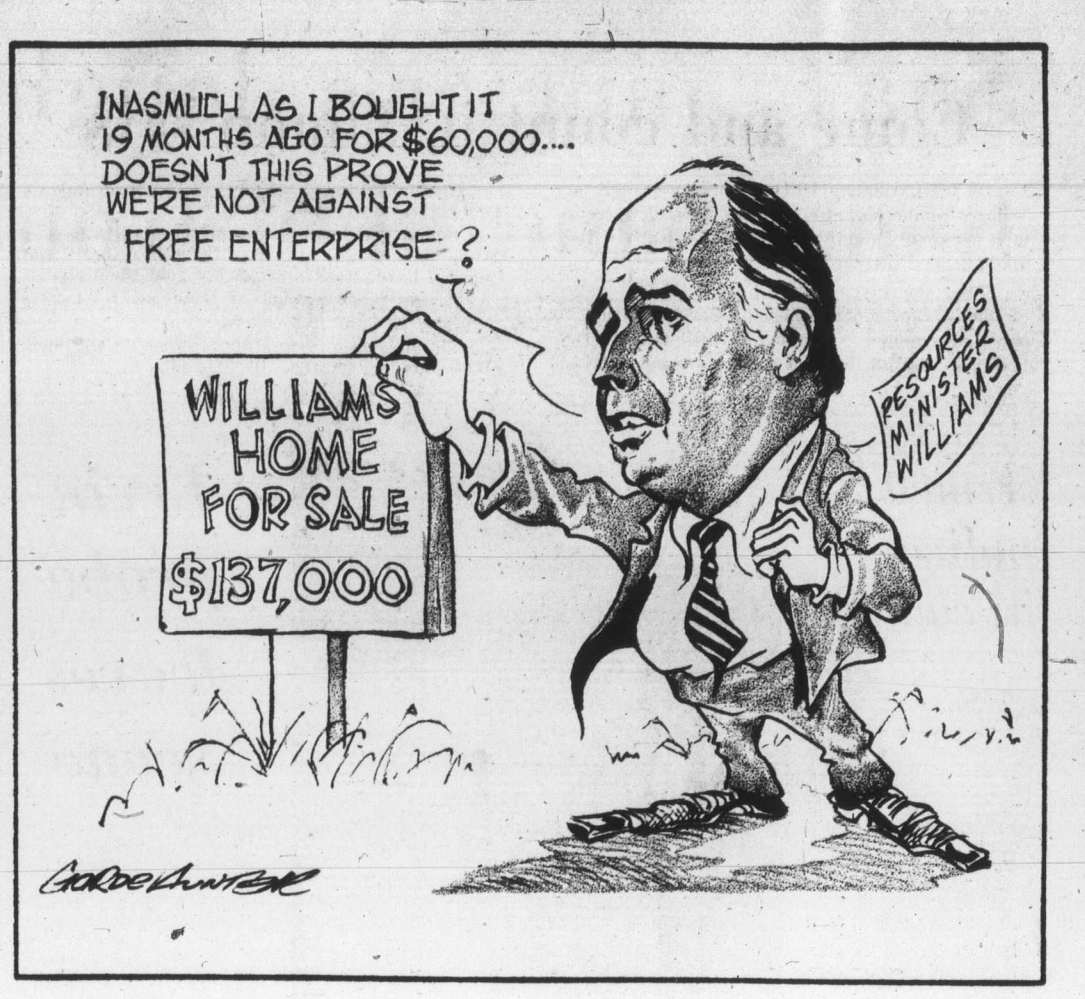

Signs of action

Progress in Caracas

IT WAS A SURPRISE when the Soviet Union, forsaking an informal alliance with the United States on ocean policy, deserted its former position and came out in favor of a 200-mile economic zone for coastal states. This was early in the United Nations-sponsored law of the sea conference in Caracas, and undoubtedly it had an effect on the U.S. position, for the United States now has announced that it too will accept the demands of many nations for control of sea resources for 200 miles offshore, with some reservations.

It now seems certain, therefore, that the battle for the 200-mile limit for economic control will be won, soon if not at once. But this is not to say that Canada, nor some of the developing nations that want sovereignty out to the edge of their continental shelves or beyond, will be satisfied. It all depends upon the restrictions and reservations the major sea-going nations want to apply to their approval of the wide control zones and also to the 12-mile territorial sea limits that seem assured of being accepted by all but a few nations.

In announcing the Russian position, chief Soviet delegate Igor Kolossovsky said the coastal states should set reasonable terms for fishing in their waters, but that participants in the conference could write into a convention a provision recognizing the states' rights to dispose of all the living and mineral resources to be found in the zones. However, he said, the Soviet Union would insist on traditional freedoms in any economic zone, such as navigation, overflight and scientific research.

U.S. special ambassador, John Stevenson, told the sea law conference on Thursday that the extension of the coastal state control would have to include guarantees of freedom of navigation, permission for fishing in the coastal waters by foreign fleets and compulsory third-party settlement of disputes. The United States would welcome a 12-mile outer limit for the territorial sea and a 200-mile outer limit for the economic zone, he said, "provided it is part of an acceptable comprehensive package."

Canada's stand is that although the 200-mile economic zone matches the geographical situation of most countries — in the words of Environment Minister Jack Davis — there are nations whose continental margins are wider than 200 miles, and that provision must be made for them. Canada, Mr. Davis told the conference, believes that coastal stocks of fish must be managed as a whole, with appropriate recognition given to the interests of the coastal state with regard to these stocks in waters adjacent to the economic zone; that fishing for stocks roaming far from home such as salmon should be prohibited outside the economic zone, and that fishing within the zone for stocks not reserved to the coastal state should nevertheless be regulated by the state.

It is far from clear at this point how ready such nations as the United States, the Soviet Union, Japan and Britain will be to accede to points such as these, and how much they will tend to cling to rights they regard as traditional. But at least it can be said that in Caracas, progress is being made.

Alcoholism in industry

By THOMAS LAND from London

British industry, suffering an annual loss of something like 500 million pounds due to alcoholism and still pretending that it has nothing to hide in the executive cocktail cabinet, may at last be persuaded to learn from its counterpart in North America.

Only three years ago, Britain's Medical Council on Alcoholism charged that "industry fears the problem so much that it often refuses to discuss it or ingloriously pretends that the problem does not exist. Yet industry is not prepared to back its pathetic arguments that there is 'no problem' by aiding intense and responsible statistical investigations, or even by allowing clinics or information centres on its premises . . ."

★ ★ ★

But there are now signs that persistent efforts by doctors, social workers and enlightened business executives are on the way to removing the stigma from alcoholism in industry, thereby making cure possible. This is a vital development for the whole of society, for recent studies have shown that an unexpectedly high proportion of Britains' alcoholics are young people holding regular employment who could be reached through their places of work.

The Glasgow Council on Alcoholism, for example, was recently invited to mount an educational program for a local transportation company — and identified no less than 25 per cent of its entire working force as alcoholics. Employees with a drink problem are increasingly being given help rather than the sack.

★ ★ ★

What amazes industry's critics, comments an authoritative observer in the Times of London Business News, is that British companies which have made much profitable use of the latest management practices borrowed from their North American counterparts during recent years have for so long failed to grasp the sense of major rehabilitation programs designed specifically for the use of business.

Industry's conspiracy of silence has now been practically broken by some of North America's most illustrious companies, stresses another influential business observer in Britain, such as Eastman Kodak, Bell Telephone, Consolidated Edison, Hughes Aircraft, McDonnell Douglas, Boeing and Bethelem Steel. They accept the principle that to protect the alcoholic from reality may be to kill him with kindness. He must be given an ultimatum: treatment or termination.

The new policy is based on the recognition that drink is a health, rather than a moral, problem, a killer disease that claims 85,000 lives in the United States alone every year. Every firm has a big investment in its executives and no guarantee that replacements won't go the same way. Companies let it be known that they are ready to fire anyone who fails to act once his problem is diagnosed. But their goal is not to terminate: it is to salvage.

★ ★ ★

Bell Telephone, which runs programs in branches across the continent, reports that 60 per cent of its alcoholic employees are rehabilitated while another 15 per cent have greatly improved. It has halved absenteeism attributed to drinks and cut accidents by 57 per cent on the job and 63 per cent off it.

How could the profit-conscious captains of British industry have resisted such benefits for so long? One who ought to know suggests that they are perhaps reluctant to be identified as part of the problem.

"Top executives," says a specialist consultant psychiatrist here, "are no more immune to a risk of alcoholism than other occupational groups. The ambitious, hard-working, worrying, up-and-coming businessman may often feel in need of a relaxant both during the time when he is trying to reach the top and later when he has to work hard to stay there.

"Moreover, such a man moves in circles where drink is widely accepted as a social and business lubricant; under such circumstances even a personality who is emotionally fairly well adjusted and psychologically not particularly vulnerable may be tempted to learn to drink heavily as a result of social pressures."

★ ★ ★

The Merseyside Council on Alcoholism recently brought together some 60 delegates from all over Britain and representing a wide cross-section of industry. Much of their talks were held in private to allow for uninhibited discussions. A spokesman commented, "We cannot go on losing hundreds of millions of pounds annually that we know is directly attributable to alcoholism in industry."

Air park riddle solved

Secret airlines of the CIA

By CHARLES FOLEY from Tucson, Ariz.

Tourists in Arizona often wonder why the Marana Air Park Motel, near the Mexican border, troubles to stay in business. It is two dusty miles off the highway, unmarked by any sign. It accepts no bookings and is open only about one weekend in six for "special convention guests." Casual visitors are not made welcome at its well-stocked bar, even for the July 4 Independence Day festivities.

Today the riddle is solved. The motel and the big "air park" behind it — both operating under the aegis of a company calling itself "Intermountain Aviation Inc." are secretly owned and run by the Central Intelligence Agency. Since the Bay of Pigs fiasco, this remote airbase has been earmarked as a jumping-off point for clandestine operations in Central and South America.

★ ★ ★

Intermountain Inc. joins the growing list of establishments secretly controlled by the CIA, whose ability to shape and execute U.S. foreign policy beyond the purview of Congress is now being re-examined in the lurid light of Watergate. Certain branches of the CIA's private air force — one of the largest in the world — have already been exposed. Air America, which operates in Southeast Asia with nearly 200 planes, and Southern Air Transport, a Miami-based subsidiary, are among the secretly-funded air companies forming a key part to wage private wars around the globe.

Intermountain's cover was blown by Ron Ridenheour, the youthful Vietnam veteran who succeeded in exposing the My Lai massacre in 1969. While studying at Arizona State University he heard rumors of Marana's activities and, in the guise of a freelance newsman, decided to investigate.

Since Intermountain was posing as a legitimate corporation with a pubic relations setup which planted stories of legitimate business in the local press, "they had to let me in" he says. "When they realized I was on to them . It was too late."

Mr. Ridenheour was conducted around the base by a company vice-president, Jack Wall, and introduced briefly to the president, Garfield Thorsrud, who leased the facility in 1961 — six months after the Bay of Pigs.

★ ★ ★

Mr. Thorsrud is known to his staff as "Gar" — which happens to be the nom-de-guerre used by the CIA's top operations adviser during the invasion of Cuba. One reason for its failure, according to U.S. airmen who took part, was lack of expertise and the use of unsuitable planes. It was to solve such problems that Intermountain was created.

From this experimental start it has grown into a major staging, training and operations base for the agency. It flies directly into other countries in the southern hemisphere. It refits, modifies and converts aircraft and armaments in its spacious workshops. It tries out complex homing systems for pinpoint drops and also tests new aircraft. One experimental plane crashed near Tucson's National Golf Course, and the blanket of silence over the accident gave rise to the first rumors — vigorously denied — about Marana's real purpose.

★ ★ ★

Intermountain Aviation bills itself as an organization which trains and supplies "smoke-jumpers" to forest fire-fighting services. A public relations film boasts that it has "the planes, the personnel and the experience to offer total air support for remote operations anywhere on the globe." Its extensive stable of aircraft includes the latest STOL (short take-off and landing) planes, described as "the backbone of our fleet." One or two, now being repainted, still have signs in Spanish in the interior.

The promotion films show planes air-dropping cargo and men in what anyone would suppose to be a military attack—if the commentary did not insist that these were "smokejumps." One shows the latest delayed opening parachute, its descending load guided electronically into the target area.

Long ranks of moth-balled planes line Marana's runways. Storage is another Intermountain service. Many of the craft carry enigmatic emblems and bear the names of Latin American countries — Panama, Chile, Colombia among them.

Intermountain's mainstay is the De Havilland Twin Otter, which can land with a 2½-ton load on a 150-yard jungle airstrip. Extraordinarily quiet engines make it the ideal "clandestine ops" plane.

★ ★ ★

Like other undercover CIA companies, Intermountain has to compete vigorously with normal commercial firms. In particular, ensuring continuance of vital U.S. Forest Service contracts means that it must undercut all other bidders. Rival companies complain openly of unfair competition. On top of this, the CIA cooks the books — incompetently. Ridenheour spotted that "Intermountain's financial reports have not changed since 1971: figures for three successive periods were identical down to the number of washers used."

Arizona, represented in the Senate by Barry Goldwater, is America's most defence-conscious state. But it has an inquisitive Democratic congressman in Mr. Morris Udall, to whom the CIA has reluctantly confirmed that classified work is under way at Marana — "and if you force us to close down, we'll just go someplace else."

Mr. Udall, a presidential aspirant, says he simply wanted to know "what the hell's going on in my bailiwick." Other congressional figures are attacking on a broader front. Citing the recent uproar over reports that the CIA was snooping on British trade union "subversives," critics such as California's Representative Jerome Waldie charge that the CIA is an "invisible government," at least as influential, if not more so, in foreign policy as the State Department. They note that past presidents have sometimes been stunned to discover what the agency was up to. When President Lyndon Johnson took office he learned for the first time that the U.S. was operating, in his words "a damned Murder Inc." in the Caribbean.

★ ★ ★

A growing faction in politics would deny the CIA all funds for covert operations, cutting it down to its original (and still official) roll as a gatherer and evaluator of intelligence. The process of "putting the agency in its place," they say, would inevitably cost it its secret air force, its warehouses stuffed with unmarked military supplies, its air base in Marana and most of the other attributes which the agency and the intelligence services in general exercise at a cost to the taxpayer of an estimated $5,700 million a year.

OFNS-Copyright

Today in History

By THE CANADIAN PRESS

Jean-Paul Marat, leader of the French Revolution, was stabbed to death by Charlotte Corday, a young woman of right-wing sentiments 181 years ago today — in 1793. Formerly a successful doctor, philosopher and scientist, Marat distrusted all authority and therefore allied himself to no party when the revolution came. He helped bring about the fall of the oligarchial Girondins and is credited with foreseeing the massacres of nobles in 1792, when no mechanism was set up to try aristocrats on specific charges.

1762 — Czar Peter III was dethroned in a coup in Russia.

1943 — Hitler asserted his right to kill without the benefit of a law.

1941 — The ocean liner Georgic was destroyed in the Suez harbor, with 737 dead.

1949 — The Vatican threatened excommunication against supporters of anti-Christian or materialistic elements of Communism.

1953 — The first Shakespearean festival opened at Stratford, Ont.

Greece and Turkey

Another seabed clash

By SAM COHEN from Istanbul

Turkey is seeking support in its quarrel with Greece over territorial waters and the continental shelf at the United Nations Law of the Sea Conference in Caracas, Venezuela. But at the same time Ankara believes the problem can be solved through bilateral talks, and not at a parley attended by 150 nations of the world.

The question of the extent of territorial waters and continental shelf in the Aegean Sea has developed into a serious conflict between Greece and Turkey, straining their relations and threatening NATO's southeastern flank. Both countries have put their armed forces in a state of advanced readiness and embarked on a series of military exercises and shows of strength.

★ ★ ★

The conflict followed the discovery of offshore oil in the Aegean and Turkey's decision to search for oil in the same area. Greece says the region where the Turks want to explore for oil is part of its islands' continental shelf. Athens bases its claim on an article of the 1958 Geneva Convention which gives offshore islands the right of continental shelf.

Turkey rejects the Greek argument and refers to another article of the same convention — which has not been ratified — providing for direct bilateral talks in cases of differences on the delimitation of the continental shelf. Ankara claims that under existing international agreements, as well as the special geophysical position of the Aegean, Turkey's continental shelf extends round or bypasses the Greek islands.

★ ★ ★

Turkish officials say that they expect the majority of the countries in Caracas to back their views both on the question of the territorial waters and the continental shelf.

"We are optimistic of the outcome of the conference regarding our position," a high foreign office official said. "But it is not in Caracas that a solution to our conflict with Greece will be found. We must sit together and settle our differences, just as two good neighbors and allies should do."

Government officials have already made it clear that Turkey will "never accept" an extension of the present six-mile limit in the Aegean to a 12-mile limit, as the Greeks want. A Turkish expert now attending the Caracas conference said: "We shall not oppose the principle of a 12-mile limit. In fact this limit already applies along our Black Sea and Mediterranean coasts. But the Aegean presents an unusual and special situation."

Greece has recently hinted that it will unilaterally extend its territorial waters in the Aegean to 12 miles. Turkish officials say that if Greece tries to impose this "the risk of a collision will be great." Turkey would not recognize a unilateral decision and would continue to send its merchant ships and naval vessels through present territorial waters and open sea.

"This would lead to a dangerous escalation" one official warned. "It would mean an armed clash if the Greeks tried to stop us by force."

★ ★ ★

The grim prospect of such a confrontation is frightening western diplomats here. NATO circles are convinced that the Turks' warning is serious.

Turkish officials say that extending the Greek islands' territorial waters to 12 miles would be unjust and illogical, because it would practically "surround" the Turkish mainland. Turkey's western coast would have only two (instead of the present five) exits from territorial waters to the international waters in the Aegean. "A look at the map is enough to show what would happen," an expert said. "It is absurd that Greece should dominate our Aegean coast because of islands so close to our mainland."

★ ★ ★

The Turks say that it would be equally absurd to give Greece, as one official put it, "an island shelf, while ignoring Turkey's continental shelf." Turkish experts claim that geophysically the 3,000 Greek islands and islets are a "natural extension" of the Turkish mainland. They refer to recent international accords and a decision of the International Court of Justice at The Hague defining a continent's "natural extension" as part of the continental shelf.

At Caracas the Turks intend to propose a delimitation of the continental shelf in the Aegean through bilateral negotiations, as suggested by the Geneva Convention for special cases.

"We are confident that this principle will be adopted. No country can oppose the principle of negotiations for peaceful solutions," a senior official said. "We hope Greece too will agree."

★ ★ ★

The Turkish government seems quite determined to carry on with its program to explore and drill for oil in what it considers its continental shelf in the Eastern Aegean. "If the Greeks do not want to talk with us, they will bear the responsibility," a Turkish diplomat said.

Foreign observers here share the Turkish hope that the Greeks will not try to intervene but no one can definitely rule out such a possibility. Said a western diplomat: "Both Greeks and Turks share the quality of being determined, obstinate and courageous people. If they attempt to prove their qualities, taking each other's threat lightly, we may witness a disaster in this area."

OFNA — Copyright

"You know a better way to raise the down payment for a house?"

Snake-fancier's daughter found handful of trouble

MIAMI (UPI) — When 15-year-old Laurie Myers saw a two-foot snake wriggling across the street in front of her house Thursday night, she reached down and picked it up.

Laurie has been around snakes all her life because of her father's interest in them and they don't frighten her. The one she grabbed Thursday night looked in the dark like a harmless black snake.

She grasped the snake behind the head as she had been taught, but her grip was a little too far back. The snake had enough room to twist around and bite her on the left index finger.

The squirming snake held on with his fangs, and Laurie had to shake her hand hard before it fell to the street.

She called her father — an amateur snake handler — who swept the striped, red, black and yellow snake into a garbage can and took his daughter inside while he got out a reference book. The book confirmed his fears. The snake was a deadly North American coral snake, big enough to paralyze and kill a 150-pound man within 12 hours.

Police were called and officers Pete Cuccaro and Paul Swanee rushed Laurie to the hospital. Then began a chase over south Florida for a scarce type of snake serum that Laurie's family hopes will save her life. She remained in serious condition Friday at Miami's Dade General Hospital.

"The coral snake antivenom is specific — it is for the coral snake of North America only — and the hospital had only three ampoules," said Bill Haast, a snake expert at the Miami Serpentarium.

"We called all the hospitals in the area and before too much time we had rounded up 19 ampoules of it," he said. "A police helicopter went from one hospital to another just like a mailman to pick up the antivenom.

"She had been given five ampoules by the time I left the hospital at 2 a.m., and her condition seemed to be stable by then," he said.

"With the antivenom there should be a 100 per cent recovery rate," Haast said. "But without it, it would be in almost every case fatal."

Haast said the North American coral snake is not uncommon in Florida, but it is a nocturnal traveller and is seldom seen. Bites are rare — Laurie's was the first case in the Miami area in nine years — because the snakes are not aggressive.

"But people do get in trouble sometimes, just by picking them up because they're inoffensive and colorful — just like a piece of jewelry," Haast said.

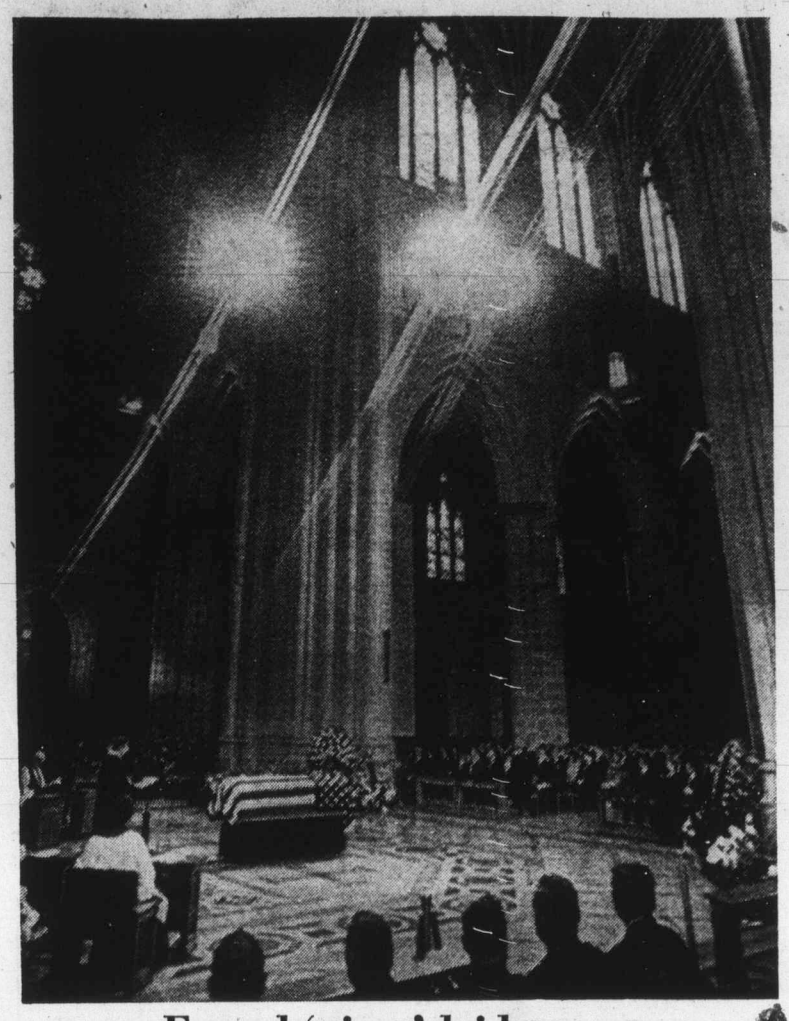

Famed 'giant' laid to rest

Casket containing body of former chief justice of U.S., Earl Warren, rests on transept in Washington Cathedral Friday during his funeral service. Warren's family members are seated in pews to right of casket with President and Mrs. Nixon, and government officials to right of same section. Warren was considered by many to be giant of integrity and author of many landmark decisions in American jurisprudence.

Fire debacle laid to butt

OVERLAND, Mo. (AP) — A fire that destroyed more than 22 million files at the Military Personnel Records Centre last summer has been blamed on a careless smoker. The blaze, which began July 12 and burned for two days, destroyed records of U.S. Army personnel discharged between 1912 and 1959. U.S. Attorney Donald Stohr said an unidentified employee was alleged to have been smoking in a no-smoking area.

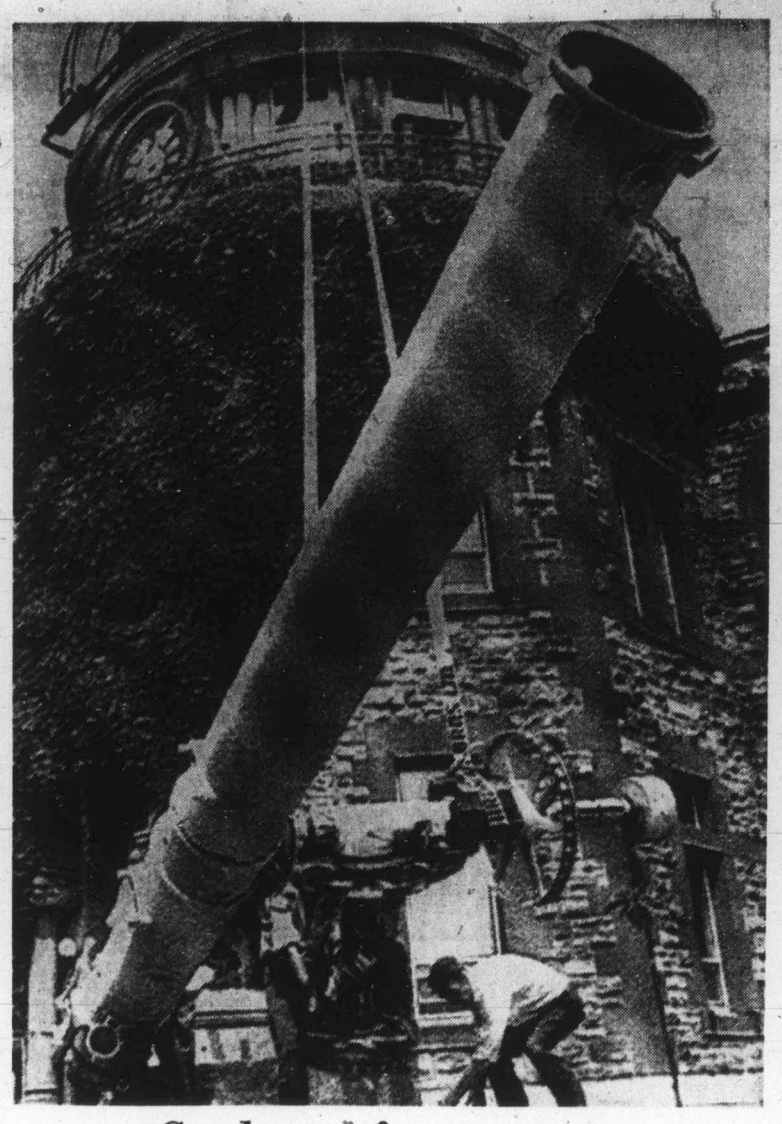

Good news for stargazers

Workers are seen removing giant telescope from atop Dominion Observatory in Ottawa, for purpose of transporting it to museum of science and technology where visitors will be able to view stars, following its re-installation in September. Observatory, which has not been used by serious astronomers for more than 25 years will continue to house offices and labs for department of energy, mines and resources.

French Connection tidied

MARSEILLE, France (UPI) — A Marseille judge Friday sentenced 30 convicted heroin traffickers — the remnants of the notorious French Connection — to prison sentences ranging from six months to 18 years.

Judge Jean-Pierre Bezombes handed down the sentences totaling 195 years on the French and Corsican dealers — including 12 women — who funnelled a ton of heroin to the United States, according to government prosecutors.

Most of the accused have been in custody for up to two years, after a U.S.-led enforcement drive rounded up most of the connection's leaders and hundreds of small fry, severed distribution lines and closed down clandestine heroin processing laboratories in the Marseille area.

The crackdown began after French musician Edmond Taillet, 42, who said he carried drugs into the U.S. in a guitar, was arrested in New York and named his accomplices to police.

Taillet, now free in the U.S. after serving a short sentence there, was sentenced to 16 years in Marseille Friday.

The man named as the ringleader, Corsican Jean-Baptiste, Croce, 52, was given an 18-year sentence as was Joseph Marro, a former Marseille bar-owner, who is still being sought by police.

Except for Marro, narcotics agents believe they have accounted for all of the connection's "big hats," as the French call them.

Agents said during the 1968-1972 period, the French connection moved thousands of pounds of heroin to the U.S., mostly via Canada and South America.

Morphine base was imported from Tukey, refined to white powder in Marseille laboratories, then secretly channeled to North America.

Blood supply dry in Massachusetts

BOSTON (UPI) — The Red Cross in Massachusetts ran out of blood Friday and said some hospitals were "in a state of panic" because there was not enough blood on hand even for emergency transfusions.

"We're asking people to call us no matter where they are and give blood as soon as they can," said Margie Gandolfi, a Red Cross spokesman.

More than 130 of the state's 172 hospitals had no blood on hand and all but one of the major medical centres in the Boston area were dry, she said.

"They're in a state of panic. They can't even meet emergency transfusions," Miss Gandolfi said.

The Red Cross supplies 90 per cent of the estimated 1,500 to 1,600 pints of blood used daily in the state.

"Right now, we've promised to get 40 pints of blood for hospitals that we don't have. They're standing by waiting for it," she said.

"The situation is the same all over the country. There are 59 Red Cross centres and they couldn't even spare one pint to ship to Massachusetts," she said.

Many hospitals have cancelled all routine surgery until fall when donations normally increase, she said.

In Boston, dozens of city workers rolled up their sleeves at Massachusetts General Hospital Friday to give blood for the four-year-old son of deputy mayor Robert Kiley who was burned over 90 per cent of his body Thursday night in an automobile accident. Kiley's wife and two-year-old daughter died in the crash.

A hospital spokesman said more than 100 pints of blood had been donated and expected another 100 pints by the end of the day.

Miss Gandolfi said, however, the fresh supply would do little to alleviate the situation at other hospitals.

"There are so many cases like (the Kiley child) it's ridiculous," she said.

Miss Gandolfi said the shortage developed earlier this summer.

"We get most of our blood from groups like the Elks and churches and so forth," she said. "But they're telling us now that everybody's on vacation and there just aren't enough people around to donate."

"They are short-staffed because of vacations and they don't want the employees they have to be giving up an hour or two of their time to give blood," she said.

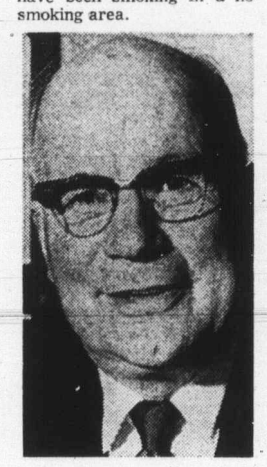

Nimsick
. . . consultations

Nimsick seeks harmony

Mines Minister Leo Nimsick has appointed a three-member mediation and arbitration board which he hopes will "contribute to greater harmony between the oil industry and the farm community."

The board will not only mediate disputes, but is empowered to act with respect to rental negotiations, compensation claims and surface entry problems.

The board will have its permanent quarters in Fort St. John and Nimsick said the appointments were made after extensive consultation with the Peace River community. The new board will replace the previous one which, according to Nimsick, was too limited in scope.

The three members are Douglas Pomeroy, 40, Cecil Ruddell, 57, and Patrick Walsh, 43, all of Fort St. John.

Pornography clamps urged by Sally Ann

Federal cleanup legislation to outlaw obscenity in all forms of entertainment has been urged by the Salvation Army.

"Obscenity and pornography demean human dignity, cater to lust rather than love, advocate a promiscuity which threatens family life, and are contributing factors to a moral corruption and socially destructive conduct," Victoria Salvation Army wrote in a letter to city hall.

Of particular concern to the Army were obscene movies, theatre performances, books and magazines openly portraying "violence, brutality, crude nudity, sexual intercourse, and sexual perversions such as lesbianism, homosexuality, and bestiality."

The Canadian government is urged to "clarify and strengthen" existing obscenity legislation.

—Colonist photo by Alex Barta

Cuties catch coy commodity

After several days of rain and cloudy weather, that warm afternoon sun Friday was a welcome sight to many Greater Victorians. Visiting from Poulsbo, Wash., Laurie Davis and Helen Herman, both 16, took advantage of sunny day to get tan on beach off Beacon Hill Park.

If you Don't own the place you call "home", you could be in a heap of trouble!

Every Time You Buy A Loaf Of Bread Or A Quart Of Milk, A Pair Of Shoes, or any other necessity of life, you feel the impact of inflation.

What About The Biggest Necessity Of Life?

The cost of keeping a decent roof over your head. The necessity that takes the biggest part of your income. The one that's probably going to hurt more than all the others combined as inflation accelerates. How much more is "home" going to cost you next year? In two years? In five? Think about it.

The Time To Protect Yourself Is Now.

If you don't own the place you call home, you're at the mercy of inflation. The cost of renting has to at least keep pace with the cost of living. So every day you rent, you're unprotected. The smart thing is to make a move to protect yourself. Immediately.

When You Own, You're In Control.

The way to insure that the cost of keeping a decent roof over your head doesn't get completely out of control is to become an owner. This way you assure yourself that the mortgage payments you make each month will remain the same for the term of the mortgage. No ups, no increases. In short, when you own, you're in control.

Once You've Decided To Buy, Buy Smart.

If there is any one rule to follow when buying real estate, it is to always look for these three things — location, location and location!

And don't let high interest stop you. 1% higher interest on a $25,000 Loan costs only $208.00 a year. The value of our self-owned apartments will increase ten times that each year.

From $37,200

10½% Financing available

the fairhaven

Self-Owned Apartments

1035 Southgate Avenue

Sales Information 388-9984

Marketed exclusively by Remci.

A Division of The H. A. Roberts Group Ltd.

Fairhaven Self-Owned Apartments

Exclusive, only 17 suites, private, conveniently located, ½ block from Beacon Hill Park, one block from Shopping, ½ block from Bus Service. Five large suite types to choose from. Luxury, quality finish inside and out. Professional maintenance and management, plus a quality neighborhood protects and increases your investment over the years.

We're here to Serve You Seven Days . . . and Evenings A Week.

Taking a Saturday drive to go suite hunting is a thing of the past. So, we're open when it makes sense . . . to you. Seven days a week from noon 'til 8 p.m., and we'll stay open even later if you call and make an appointment.

Do It Now!

Every passing day brings higher costs in land, labor and materials. There's no telling where . . . or if . . . it will end. So, make up your mind to take control of your future today. You have everything to gain and nothing to lose.

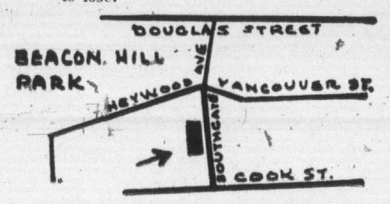

Toronto trading

Quotations in cents unless marked $. z—Odd lot, xd—Ex-dividend, rx—Ex-rights, xw—Ex-warrants. Net change is from previous board-lot closing sale.

Stock	Sales	High	Low	Close	Net Ch'ge
Abby Glen	7250	380	375	375	
Aby Glen w	700	115	105	105	—10
Abitibi	10560	$11⅜	11⅛	11¼	— ¼
Acklands	500	$11⅜	11⅜	11⅜	
Acme Gas	5000	12	11½	11½	
Acres Ltd	500	$7	6¾	7	+ ¼
Acres A pr	z14	$38¼	38¼	38¼	
Acres wt	4000	33	33	33	—7
Advocate	1500	130	130	130	+15
A.G.F.M.	z56	170	170	170	
Agnico E	1687	$7	6⅞	7	
Agra Ind	900	$7	6¾	7	+ ⅜
Akaitcho	5000	190	185	190	+ 5
Albany	1500	39	39	39	
Alt East G	1100	480	470	480	+15
Alt G A	15635	$12¾	12½	12¾	
Alta G C p	200	$53	53	53	— 1
Alta G D p	410	$142¾	142¾	142¾	+6¾
Alcan	6650	$28¼	27¾	28¼	+ ¾
Algo Cent	300	$11⅛	11⅛	11⅛	+ ⅛
Algoma St	4174	$26	25⅝	26	+ ½
All-Can B	5000	285	260	285	+25
Allarco Dv	800	$9½	9¼	9½	+ ⅛
Alminex	1200	$5¼	5¼	5¼	
Alpa Ind	300	$7¾	7½	7¾	+ ¼
Am Bonza	8200	230	215	220	+ 5
Am Larder	500	60	60	60	— 4
Andres W	537	$10½	10⅜	10⅜	— ⅜
Anglo-cn	625	$19½	18½	19½	+1⅛
Ang U Dev	1500	98	95	98	+ 4
Aquitaine	160	$22½	22½	22½	+ ¼
Args 250 p	z40	$28½	28½	28½	
Argus C pr	900	$11½	11½	11½	+
Asamera	8850	$8¼	7⅝	8¼	+ ¾
Asbestos	z88	$17	17	17	
Ashland I	450	$19	19	19	— ¼
Asoc Porc	533	115	115	115	
Atco A	4200	$13¾	13¾	13¾	+
Ato Hard A	1000	$11⅞	11⅞	11⅞	— ⅛
Avoca M	1000	55	55	55	— 5
Ball Ex	10900	115	100	100	— 5
Banister C	500	$6⅛	6⅛	6⅛	+¼
Bankeno	2150	330	310	315	+ 5
Bank Mtl	8488	$15⅝	15⅛	15⅝	+ ½
Bank N S	5505	$34	33⅛	34	+ ¾
B Cdn Nat	1125	$16¾	16¾	16¾	— ¼
Bartaco	600	85	85	85	— 5
Baton B	100	425	425	425	
Bell Can	25471	$42¼	41⅝	42¼	+ ¾
Bell A pr	319	$42¼	42	42¼	+ ½
Bell B pr	359	$42⅝	42½	42⅝	+ ⅝
Bell C pr	300	$27	27	27	
Beth Cop	450	$11½	11¼	11½	+ ¼
Black P A	300	360	360	360	+10
Block Bros	850	300	295	300	+ 5
Bomac	500	$5⅛	5	5	— 1
Bovis Cor	5760	148	145	145	—3
Bow Valy	950	$18¾	18½	18¾	+ ½
BP Can	940	$13¼	13⅛	13⅛	+ ⅛
Bralor Res	600	131	120	120	— 5
Bramalea	400	460	455	455	—15
Brameda	1000	45	45	45	+ 1
Brascan A	8696	$13¾	13⅜	13¾	+ ½
Brenda M	200	$5¼	5⅛	5⅛	— ¼
Brinco	1125	$6⅝	6⅝	6⅝	
Br Am Bnk	200	$15	14½	15	+ ½
BC Forest	z50	$13⅝	13⅝	13⅝	
BC Pack A	z25	$34½	34½	34½	
BC Sugar A	z50	$19¼	19¼	19¼	
B Phone	331	$52½	52½	52½	+ ⅛
BCPh 1956	z15	$49¾	49¾	49¾	
BCPh 5¾ p	z15	$57¾	57¾	57¾	
BCP4 6.80	z50	$18¾	18¾	18¾	
Bruck A	z50	$13	13	13	
Bruck A	z50	$13	13	13	
Brunswk	2300	395	390	390	+ 5
Budd Auto	800	$7	7	7	— ⅛
Bulora Cor	2300	146	146	146	+ 1
Burns Fds	100	$11½	11½	11½	
Cad Frvw	700	$13⅜	13½	13⅜	
CAE Ind	2200	$8¼	8	8¼	+ ⅛
Cal Pow	1886	$23	22¾	22¾	
Cal P 5 p	z40	$57	57	57	
Calvert	5100	18½	18½	18½	+1½
Cam Mine	4000	16	15½	16	— 1
Coseka R	2001	175	170	170	+ 5
Costain R	100	$8	8	8	
Costin R w	200	235	235	235	+10
Craigmt	100	480	480	480	+ 5
Crain R L	500	$10¼	10¼	10¼	
Crestbrk	100	$5⅝	5⅝	5⅝	+ ⅛
Cstland	z83	14½	14½	14½	
C Zelrba A	100	$20	20	20	— ¼
Crush Intl	310	$7	7	7	— ¼
Cuvier M	2800	138	135	135	+ 4
Debhld B p	100	$67	67	67	+ 1
Decca R	2000	285	280	285	+ 5
D Eldona	500	37	37	37	
Deltan Ltd	1700	$5¾	5½	5¾	+ ¼
Denison	851	$39¼	39	39¼	+ ½
Dicknsn	9290	$9¼	8¾	9	— ¼
Discovry	1000	185	185	185	— 2
Distl Seag	4285	$33⅝	33¼	33⅝	+ ⅝
Doman I	600	$6	5¾	6	+ ¼
Dome	350	$45¾	45¾	45¾	+ ¾
Dome Pete	2225	$26	25	26	+ ¾
D Bridge	1200	$43½	43	43	— 1
Dofasco	4651	$28¼	28	28	
Dom Store	6150	$15	14⅞	15	+ ⅜
D Textile	3275	$10⅛	10	10	
Domtar	5750	$24½	23⅞	24½	+ ⅝
Domtar pr	100	$13½	13½	13½	
Dunde Pal	1000	35	35	35	+ 5
Dustbane	110	$6¼	6¼	6¼	
Dynasty	3200	$7⅝	7½	7⅝	+ ⅛
Estn Can S	100	$12¾	12¾	12¾	+ ½
East Mal	610	$5½	5¼	5¼	— ⅛
East Sull	600	260	260	260	— 5
Eddy Mtch	125	$22⅛	22⅛	22⅛	
Electro A	450	$7⅛	7⅛	7⅛	— ⅛
Electro A	450	$7⅛	7⅛	7⅛	— ⅛
Extndcar	2000	$5½	5½	5½	+F⅝
Extndcar	2000	$5½	5½	5½	+⅝
Falcon C	5990	$10⅝	9⅝	10⅝	+ ⅝
Falcon	4544	$43	42	43	+ 1
Fed Ind Ltd	3600	$6	5⅞	6	+ ⅛
Fields S	800	$14½	14¼	14¼	— ¼
Foodcrp L	200	135	135	135	+ 5
Foodex S	600	405	400	400	
Ford Cnda	230	$74½	74½	74½	— 2
Maclarn B	z25	$29	29	29	
Mclan H A	1258	$7⅝	7⅜	7⅜	+ ¼
M Cable	185	$10⅞	10⅞	10⅞	+ ⅛
MB Ltd	1815	$25¼	25	25¼	+ ¼
Madeline	752	440	430	430	— 5
Madsen	6300	175	170	175	
Magna Int	400	59	9	9	
Magnason	800	175	165	165	—10
Magnetcs	1500	48	48	48	
Maner	z25	$41¼	41¼	41¼	
Maist Wil	800	450	435	450	+ 5
Malartic	600	145	136	136	—14
Man Bar	5400	110	98	107	+ 6
M Lf Mills	250	$20⅝	20⅝	20⅝	— ⅛
Markboro	200	$14¾	14¾	14¾	— ½
Martin	7000	32	31	32	— ½
Mas F	10832	$16½	15⅝	16½	+1⅛
Matchan	500	15	15	15	
Matt	20100	$14½	14½	14½	
Mc Intyre	z50	$30	30	30	
Mentor	1500	165	165	165	— 2
MEPC	500	58¼	8	8	— ¼
Mercantil	661	$16¾	16⅝	16⅝	— ¼
Merland E	500	165	165	165	+ 5
Mefa Uran	5100	15½	15½	15½	
Met Trust	z10	$20	19	20	
MICC	450	$10½	10½	10½	— ¼
Microsyst	738	425	425	425	
Midrim	500	15	15	15	
Mindamr	4066	200	195	200	+15
MLW Wor	125	$14¾	14¾	14¾	+ ¼
Moffat A	500	$6¾	6¾	6¾	— ½
Molson A	1265	$20⅝	20¼	20¼	— ⅛
Molson C	z60	$17¾	17¾	17¾	
Mon Inv	500	$7½	7½	7½	
Moneta P	1000	46	46	46	+ 6
Moore	8950	$48¼	47¾	48	+ ⅝
Mt Wright	z31	12	12	12	
MTS Inter	1300	39	37	39	+ 3
Multi-Mi	1000	49½	49½	49½	+2½
Multi Acc	800	375	375	375	
Murphy	200	$7	7	7	
Mymar M	1000	69	69	69	+ 2
Nabrs Dlg	400	$15	13⅞	15	+ 1
NaChrs I	6515	$6⅛	5½	6⅛	+ ⅜
Nat Drug	100	485	475	485	
N Hees Ent	100	228	228	228	+ 5
NBU Mine	900	340	340	340	
Neonex	900	200	200	200	
N Kel	10500	34	32	32	+ 1
Newmor	2000	8	8	8	— ½
N Provid D	600	30	30	30	
N Senator	3000	20	20	20	
N Yok Oil	750	53	53	53	— 1
Nfld LP	360	$10¼	10¼	10¼	+ ⅛
Noble	12800	52	49	52	+ 6
Noranda A	4856	$37¼	36½	37¼	+ ¾
Norbaska	1000	19	19	19	
Nordair L	600	320	320	320	—10
NC Oils	6200	320	300	300	—10
Nor Ctl G	840	$10	10	10	
Nor Ctl 6Sp	21	$27	27	27	
Nor Ct 150 p	150	$19¼	19¼	19¼	
Nor Ctl w	500	215	215	215	—10
Nor Elect	1175	$24½	23¾	24⅛	+ ⅜
Northgat	4650	475	460	475	+15
N Rock	9600	12	10	12	+ 2
NBeauc	1000	26	26	26	+ 3
Nowsco W	300	$6¾	6¾	6¾	+ ¼
Nudiama	4300	115	111	115	+ 5
Numac	7850	$11⅜	11⅛	11⅜	+ ⅜
Oakwood P	6900	149	140	143	+10
Obrien	2100	65	65	65	+ 2
Ocdentl Pt	1100	$8⅜	8⅜	8⅜	
Ocelot Ind	300	450	440	440	+10
Oil Patch	100	200	200	200	— 5
Ontario Tr	100	475	475	475	
Orchan	3200	410	395	410	+10
Orlando R	100	$10	10	10	
OSF Ind	4298	$5½	5¼	5½	+ ⅛
Oshawa A	6825	$5¾	5½	5⅝	— ⅛
Osisko	500	23	23	23	— 1
Overland	100	$12	12	12	— ¼
Pac Coper	1400	60	60	60	+ 7
Pac Pete	6000	$19¼	19	19	+ ⅜
Pac West A	660	$8	8	8	— ¼
Page Pet	300	165	165	165	
Pamour	19545	$13⅜	12⅞	13¼	
Pancana I	2100	120	110	111	— 9
PanCdn P	350	$9½	9⅜	9½	+ ⅛
Pan Centr	600	170	150	170	+30
Pango Gld	2000	135	135	135	
P Ocean	10096	$9⅝	9¼	9⅝	+ ½
Patino N V	1027	$19⅞	19⅞	19⅞	
Paulin	z10	400	400	400	
Pe Ben O	100	$5½	5½	5½	+ ¼
Pembin A	800	285	285	285	
Pembin B	1880	260	240	260	
Pemb D p	200	$24¼	24¼	24¼	— ¾
Pennant	1000	124	117	124	— 1
P Dept S	1110	480	475	480	+ 5
PJewl pr	z5	$95½	95½	95½	
Petrofina	525	$19⅞	19½	19⅞	
Petrol	600	138	138	138	+ 1
Peyto Oils	1500	$5½	5	5	+ 5
Phillips Cb	500	$10⅝	10⅝	10⅝	— ¼
Pick Crow	1500	74	74	74	+ 2
Pine Point	1334	$30¾	30¾	30¾	— ½
Pinnacle P	1000	30	30	30	
Pitt Eng C	2250	$10⅜	10	10	— ⅜
Placer G	2000	34	34	34	+ 1
Placer	600	$19¼	19	19¼	+ ¼
Pow Corp.	475	$11¼	11	11¼	+ ½
Prado Exp	200	200	200	200	
Precamb	3500	129	126	126	— 4
Pre Cable	100	$8	8	8	+ ⅛
Preston	300	$12¼	12¼	12¼	+ ¼
Price Co	600	$13¼	12¾	13	— ¼
B Can	350	$14½	14½ s	0730	4½ +
Prov B Can	350	$14½	14½	14½	+ ¼
Pursides	3700	165	160	160	— 5
Qasar Pet	1100	310	305	310	
Que Sturg	2204	$6⅜	5⅝	6⅛	— ⅛
Quenswer	1400	160	160	160	+ 5
Radiore	500	24	24	24	— 2
Ram	1700	250	245	250	+ 9
Ranger	5480	$25¼	23¾	24¾	+1¼
Rnk Org A	300	410	400	410	+40
Reed Oslr A	100	$7¼	7¼	7¼	— ¼
Reichhold	1100	$23½	23	23	— ¼
Reich wt	300	$13½	13½	13½	— ½
Reitman	600	$9½	9½	9½	
Reitman A	z25	$7½	7½	7½	
Res Servic	500	175	165	165	—35
Revn P	11226	128	124	125	— 1
Rio Algom	325	26	26	26	+¼
Ripley Int	100	340	340	340	+25
Roman	z20	$9	9	9	
Rothman	300	$13¼	13¼	13¼	— ⅛
Rothmn 2p	400	$14½	14⅜	14⅜	— ⅛
Rothmn w	330	245	245	245	— 5
Royal Bnk	4255	$30	29⅜	29¾	+ ⅜
Royal Tr A	458	$22½	22½	22½	+ ¼
Russel A	3260	$17½	17⅜	17½	+ ⅛
Sabina	400	64	64	64	
Schneid b p	200	$9½	9½	9½	— ⅛
Scot York	2400	185	170	175	
Scotts	800	$7½	7¼	7½	+ ¾
Scurry Rn	200	$20	20	20	
Seckirk A	772	$13⅛	13⅛	13⅛	+ ½
Shell C	11015	$13¾	13½	13⅝	
Sherritt	3320	$9	8⅞	8⅞	
Siebens	2850	$12½	12	12	+ ¼
Sigma	100	$32½	32½	32½	+ ½
Silmo	12000	32	32	32	+ 2
Silverwd A	500	$10¼	10¼	10¼	— ¼
Simpsons	4600	$7¾	7½	7½	
Simpson S	760	$11	11	11	
Sklar M	300	425	405	425	
Sklar W	200	235	230	235	+ 5
Skye Res	2240	300	265	290	+45
Slater Stl	800	$10½	10¼	10½	+ ¼
Slat W Can	100	$5	5	5	
Sogepet	2400	280	276	280	+ 5
Southm A	1670	$26½	26⅛	26½	+ ½
Spar Aero	1000	240	240	240	
Spooner	10000	31	31	31	
Stelco A	3515	300	295⅝	298⅝	+ ⅛
Steinbg A	500	$18½	18¼	18½	+ ¼
Steeley I	100	$13	13	13	
Steep R	800	154	150	154	+ 4
Steintron	200	$6½	6½	6½	
Ster Trust	z15	$9⅛	9⅛	9⅛	
Sullivan	1002	275	265	275	
Sunbrst E	2800	13	13	13	— 1
Sundale O	5400	$6½	6⅜	6⅜	+ ⅛
Systems D	1210	$5¾	5½	5½	— ⅜
Teck Cor A	2380	325	310	320	+20
Teck Cor B	726	290	280	280	
Teledyse	200	430	430	430	—30
Texaco	2185	$34	34	34	
Texasglf	4735	$24¾	24⅜	24⅝	+ ⅜
Texmont	3000	19½	18½	18½	— ½
Texore	1500	18	18	18	
Thom L	1500	40	40	40	
Thom N A	3000	11	10⅞	10⅞	
Thom N pr	100	$41	41	41	—1⅛
Tombill	2600	93	92	93	+ 1
Tor Dmn Bk	5875	$35	34⅝	34⅝	— ¼
Tor Star B	100	$13	13	13	
Total Pet	7825	$7½	7⅜	7½	+ ¼
Total P A p	700	$15	14¾	14¾	+ ⅛
Traders A	780	$9¾	9⅝	9¾	+ ⅛
Trader 66 w	600	235	235	235	
Trader 69 w	300	350	350	350	
Trnsair	1000	175	175	175	— 5
Tr C Glass	100	460	460	460	
TrC PL	20105	$9⅞	9⅞	9⅞	+ ⅛
TrCan A pr	675	$55	54½	55	+ ½
TrCan B pr	220	$31⅛	31⅛	31⅛	
TrCan C pr	1475	$35½	35½	35½	
TrCan PL w	1800	95	90	90	— 6
Tr Can	24600	99	93	93	— 2
Trans Mt	1372	$13¼	12½	13¼	+ ⅝
Treco Inc	200	325	310	325	+25
Tundra	1000	31	31	31	— 1
Turbo R	250	74	74	74	
Ulster Pet	6700	94	93	94	
Ultramar	3101	410	405	410	+10
Unicorp F	2600	190	160	190	+30
Un Carbid	750	$19½	19	19½	+ ½
Un Gas	2630	$7¾	7⅜	7¾	— ⅛
Union oil	3000	$10	9	9¾	— ¼
U Asbesto	730	225	225	225	+10
U Can	19450	$15¼	14¼	15⅛	+ ¾
U Corp B	600	$12⅜	12¼	12⅜	+ ⅛
U Keno	400	$10¼	10⅛	10⅛	
U Sisco	10700	495	475	495	+15
Un Wstn OG	500	85	85	85	
Univr Gas	3500	200	199	200	
Upp Can	1200	235	234	235	+ 9
Van Der	200	$6½	6½	6½	
Van Ness	1200	260	245	245	—15
Vencap	1200	175	165	165	
Versatl A	600	$5½	5⅜	5½	
Vespar	1000	11	11	11	— 1
Vestgron	100	$12¾	12¾	12¾	
Vic G Tr	100	$24	24	24	
Vic G Tr pr	100	$35	35	35	
VS Serv A	2072	330	330	330	— 5
Wainoco O	100	240	240	240	—10
Wajax A	200	$10	10	10	+ ¼
Walk GW A	3185	$45	44½	44¾	+ ⅜
Walk GW B	z15	$45	45	45	
Weco Dev	z16	215	215	215	
Weldwod	1000	$10½	10½	10½	+ ⅜
Wstburne	333	$7¼	7	7	— ½
Wbur A p	400	$25½	25½	25½	
Wcoast Pt	1800	335	320	335	+20
Westcost	858	$18¾	18⅜	18¾	+ ¾
Wcoast w	1500	265	260	260	+15
Westeel	3270	$21	20½	21	+ ⅞
W Decalta	9600	$6⅛	5½	6⅛	+ ⅜
W Min	15500	267	253	265	+12
Westnhse	360	$14⅞	14½	14⅞	+ ⅜
Westmill	500	375	375	375	— 5
Weston	4101	$23¼	22⅞	23¼	+ ⅜
Whitehorse	500	305	305	305	
Willco	1500	16½	15	16½	+ ½
Willroy	6000	175	172	172	+ 2
Winco S	150	$5⅛	5⅛	5⅛	— ⅛
Win-Eld	2000	7	7	7	+ ½
Woodreef	1300	11	11	11	+ 1
Woodwd A	795	$21⅞	21¾	21¾	— ¼
Wr Hbrg	z50	190	190	190	
Yk Bear	5000	295	290	293	+ 3
Zellers	300	$7¾	7⅝	7¾	+ ⅛
Zulapa	2000	13	13	13	
Trust Units					
BBC R un	125	$11	11	11	+ ⅜
BM-Rt un	1700	$12	11⅞	11⅞	
BM-RT wt	1305	150	143	150	+ 5
C Perm un	200	$8⅝	8⅝	8⅝	
Heitman u	200	57	7	7	+ ¼
Heitman w	800	77	77	77	+ 2
TD Rlt un	1210	$24⅜	23⅝	23¾	
TD Relt w	685	275	265	275	+15

★ ★ ★

Primary Distribution

The shares of the following companies may be considered as being in primary distribution through the facilities of the Exchange pursuant to a Statement of Material Fact.

e — previously issued shrs.

D Explor	5000	39	38	38	— 1
Norlex	5000	21	20	21	— ½

MARKET REPORT

Closing quotations for Friday, July 12, 1974

Quotations supplied by the Canadian Press, Richardson Securities, Pitfield Mackay Ross and Co. Ltd., Merrill Lynch, Royal Securities Ltd., A. E. Ames and Co., Pemberton Securities, McLeod Young, Weir and Co., Dominion Securities Corp., Harris and Partners Ltd., Bongard, Leslie and Co. Ltd., and the Royal Bank of Canada.

Vancouver

VANCOUVER — Prices were up in light trading Friday. Volume was 1.5 million.

In the industrials, Pace Industries was unchanged at .60. Sonesta lead mines, down .05 at .82.

In the oils, Payette gained two cents to $1.73. August Petroleum was up .10 at .35.

Stock	Sales	High	Low	Close	Net Ch'ge
MINES					
Achron	8500	33	28	32	+4
Adenac	100	33	33	33	
Adonis	20500	13	12	12	— ½
Alberni	2000	16	16	16	
Alice Lk	500	26½	26½	26½	
And Mns	500	5½	5½	5½	
Anglo Bo	15300	70	65	70	
Arcdia	14000	40	34	37	
Atlas	1000	22	22	22	—2
Attila	3500	16	15½	15½	
Avino	4200	46	45	45	—1
Balfour	5500	35	34	35	+1
Barler R	23700	305	290	295	—5
Bath N	78600	158	150	156	+8
Benson	200	15	15	15	
Bily Got	3000	11	11	11	—3
Bmac	1200	38½	38	38	
Bath N	78600	158	150	156	+8
Belcra	500	10	10	10	
Benson	2000	15	15	15	
Bily Got	3000	11	11	11	—3
Boston	12700	125	103	125	+23
Bmac	12000	38½	38	38	
Brn Ovrt	2500	6	6	6	
Bullion	2000	21	21	21	
BX Dev	8000	148	140	140	—5
Calico	2500	6	6	6	
Calivd	10650	83	78	82	+4
C Barr	500	36	36	36	
Crdign	1000	6	6	6	
Carolin	35400	320	295	320	+20
Casino	500	28	28	28	
Celtic	19500	15	14	14	—1
Charta	4000	24	23	23	—1
Cinabr	2000	18	17	18	+2
Chrmx	1500	33½	33½	33½	+2½
Ciman B	100	670	670	670	
Col A pr	3500	78	74	78	
Colt Ltd	4000	36	35	35	
Colby	4000	73	71	73	+1
C Bamt	4000	25	25	25	
Con Ct Sl	3500	37	35	35	
C Ftn Ch	45505	60	55	58	—1
Cons But	1000	11½	11½	11½	
C Stndrd	4000	8½	8½	8½	
Copr Lk	2000	15	15	15	—3
Coralta	100	125	125	125	
Crgmnt	100	480	480	480	
Cream	2000	21	20	21	+3½
Cree Lk	500	20	20	20	
Cumont	4000	19	19	19	
Cutlass	9700	51	48	51	—2
Cypres	7800	118	116	118	—2
Dalton	7000	10	10	10	
Dankoe	12500	235	220	235	+10
Drkhak	500	20	20	20	
Dav Kys	1000	32	32	32	
Dol Var	2000	18½	18	18½	
Enex	1000	40	40	40	+1
Exeter	5000	18	18	18	
Geo Dyn	8000	16	15	15	
Grt Vent	500	10	10	10	
Gbrltar	100	825	825	825	+15
Gladiat	10000	26½	26	26½	+ ½
G Gate	3500	35	34	35	+3
Granite	2000	8½	8½	8½	
Grn Eag	20000	16	15	15½	— ½
Gsa Res	1300	57	57	57	
Gunn	4000	30	29	29	—1
Hib Intl	3000	40	40	40	
Hihawk	1500	13	13	13	
Iskut	2000	5	5	5	
Jackpt	1000	14	14	14	
Joy Ind	2750	70	65	70	+5
Kalco	13000	12	11	12	+1
Laura	48000	30	27	28	— ½
Lemac	5000	15½	10½	10½	— ½
Leisure	9500	57	54	56	
Lon Cr	1000	23	23	23	
Lornex	100	650	650	650	
LP Ind	4000	37	36	37	
Makao	500	7	7	7	
Mrl Mtn	3500	9½	9½	9½	
Nalby	5000	3	3	3	
N Cinch	1500	30½	30½	30½	+ ½
N Privtr	4500	8	8	8	— ½
Nicola	500	15	15	15	
Nthair	15200	190	180	187	+12
North Isl	2500	5	4½	5	
Pcifc Rs	1000	195	195	195	—1
Pne Lke	4500	8	7	7	—1
Pegsus	1000	151	151	151	+4
Purcel	500	120	120	120	
Pinncle	3000	12	11	12	
Pyrmid	270	7	7	7	
QC Exp	1000	15½	15½	15½	
Qtsino	1000	7	7	7	
Rackla	2000	29½	29½	29½	— ½
Rac Ind	8600	57	54	57	+2
Reako	500	50	50	50	
Rio Plat	6000	85	84	84	—1
Robert	2500	20	20	20	
Rosmc	100	18	18	18	
Sabina	4000	130	130	130	—3
S

Money supply upsurge may hike bank rate

OTTAWA (CP) — Now that questions of political power have been resolved, there is increasing evidence that loan money will become more difficult to find.

Monetary authorities might have been open to charges of meddling in politics had they taken any action during the few weeks prior to the July 8 general election, and there has been speculation that commercial lenders were under similar constraints.

The Bank of Canada reported this week that the national money supply jumped by $758 million during the week to July 3. Many economists believe the rate of growth in money supply is linked directly to inflation rates.

Money supply is currency in circulation and chartered bank Canadian dollar deposits.

Part of the increase was due to normal month-end business activity, but increased demand for money also seemed to be a factor.

Gerald Bouey, Bank of Canada governor, said Friday, "It is a larger increase than one normally sees at that time."

However, he said, "The numbers are large but it's just one week and you can't make too much out of that."

The central bank has been following an announced policy of tight credit conditions. The bank rate — a key policy tool in influencing the entire rate structure — has been boosted by 1½ percentage points to a record 8¾ per cent since April 15.

Between April 10 and July 3 the money supply grew by $2.22 billion to $54.5 billion. That total was $7.67 billion above the total a year earlier.

Bouey said the bank rate increase was prompted by a belief that growth of credit was excessive.

A further increase in the bank rate is possible. Commercial interest rates have been rising and there are indications of more to come.

Mortgage lending rates offered by some chartered banks have been boosted during the last week. The Bank of Montreal has increased its prime lending rate for preferred business customers to 11.5 per cent from 11 and there has been speculation that other banks may follow.

Another way the Bank of Canada can clamp down on credit conditions is to control the level of reserves banks must maintain.

Any increase in the reserve requirements would take money out of circulation and tighten credit conditions.

Mortgage rates rising

TORONTO (CP) — Interest rates on residential mortgages have been raised at a number of the chartered banks, a Toronto Dominion Bank spokesman said Thursday.

He said that Toronto Dominion's quoted rate on mortgages was raised to 11.75 per cent Monday from 11.25. On the same day, its rate on mortgages insured under the National Housing Act (NHA) was increased to 11.5 per cent from 11, he said.

The Bank of Nova Scotia matched the Toronto Dominion rates Thursday bringing both banks into line with those established May 23 by the Canadian Imperial Bank of Commerce.

Interest rates at the Bank of Montreal and the Royal Bank of Canada have been at 11.5 per cent on convential mortgages and 11 per cent on NHA mortgages since mid-May.

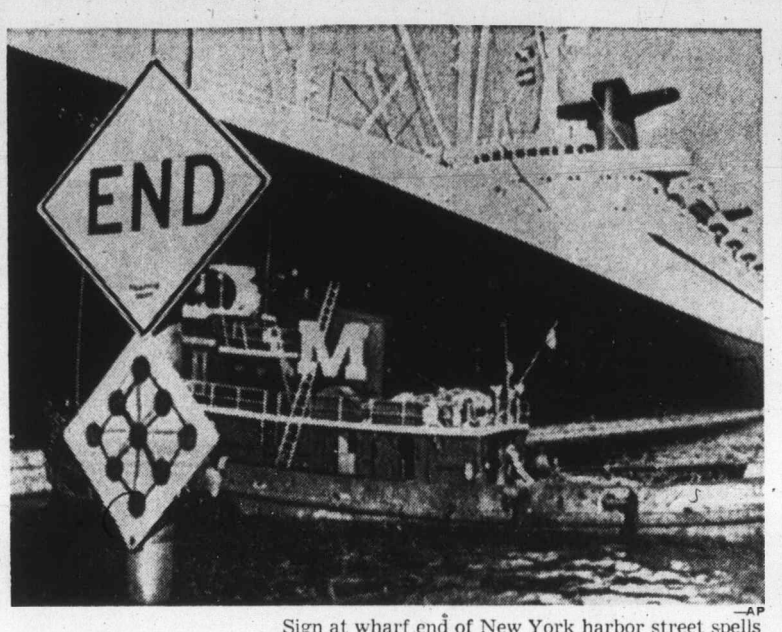

—AP

C'est fini

Sign at wharf end of New York harbor street spells out future of French Line's luxury S.S. France. Liner will be taken out of service before end of year as French government is withdrawing subsidy needed to cover operating expenses.

Mackenzie pipe inquiry won't be rushed—judge

OTTAWA (CP) — Mr. Justice Thomas Berger said Friday he will not try to hurry his inquiry into whether a right-of-way should be granted for a northern Canada natural gas pipeline in order to improve the chances of a Canadian route to bring gas from Alaska and the Mackenzie Delta to southern markets.

Nor will there be undue delay in conducting the inquiry, said the judge in his preliminary judgment arising from hearings held a few months ago in the Northwest Territories, the Yukon and Ottawa.

At the preliminary hearings Canadian Arctic Gas Pipelines Ltd., which has applied for the northern pipeline route, told the judge a quick decision was needed on the Canadian route because El Paso Natural Gas Ltd. in the United States has applied in the U.S. for the right to transport Alaska gas to market.

"My mandate is to conduct a fair and thorough inquiry. That must come first," said Judge Berger.

"I will not diminish anyone's right to be heard, nor will I curtail this inquiry so as to improve Arctic Gas's position in relation to the El Paso proposals in the United States," he added.

The judge gave no firm timetable when he would start formal hearings. He said he intends to visit all the Mackenzie Valley and Yukon communities affected by a possible pipeline "to get to know the people and the way they live; and not to obtain evidence about the impact of the pipeline or their views on the pipeline."

After his personal visits he said the formal hearings would open and include such topics "as the history, culture and economy of the northern peoples . . . the climate, the geo-technical aspects of northern construction, terrain types, including permafrost and resources; renewal and non-renewal."

Gas line to start double

NEW YORK (AP) — Developers of the 798-mile trans-Alaskan pipeline system have agreed to double initial capacity to 1.2 million barrels of crude oil a day from 600,000 barrels, an announcement said Friday.

Soon after the expansion is initiated, Standard Oil Co. of Ohio (SOHIO), one of the partners in the project, will transfer 15.84 per cent of its ownership to British Petroleum Co., Ltd.

The transfer is part of an overall merger agreement between the two companies that was made in 1970.

SOHIO's remaining 33.34 per cent ownership in Alyeska Pipeline Service Co., the developer, will still be the largest percentage, an Alaska spokesman said.

MELTON

REAL ESTATE (B.C.) LTD.
912 DOUGLAS ST. 386-7551

Bruce Hutchinson, Sales Manager of Melton Real Estate (B.C.) Ltd., Victoria, is most pleased to announce that Linda Page has received the "Tops in Sales" award for June. Linda would be delighted to offer her experience and expertise to assist you in the sale of your home. Call and discuss the Melton Guaranteed Sale Plan.

LINDA PAGE

CONTACT LINDA at 386-7551

METCHOSIN–SOOKE INTERSECTION 8/10 ACRE

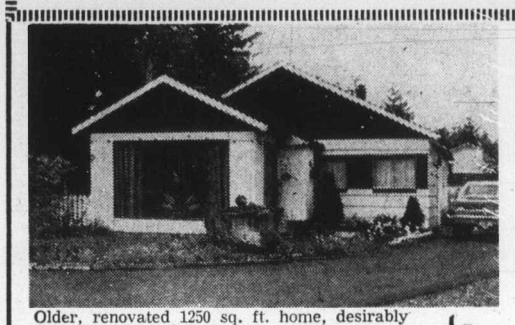

Older, renovated 1250 sq. ft. home, desirably remodelled. Two nice bedrooms with 3rd room for an additional bedroom or family room. Large property with paved driveway and extra parking. $48,500. SID HASLAM, 477-1994, or GRAY LAITE 656-5267 or 383-9191.

Canada Permanent Real Estate Div.

TEN MILE POINT — $115,000

Tudor style home of considerable character and charm. Quality family accommodation with many appealing features. Please phone for further details, or appointment to view.

(MLS 8109)

LEVERTON REALTY
385-8012

OFFICE AVAILABLE

Existing office has private office for individual, including steno and phone services.

Days 386-9721
Evenings 477-9774

OPEN HOUSE
MON. TO SAT. 1 TO 4 P.M.
2-BEDROOM TOWNHOUSES
OAK BAY AVE. AT YALE ST.
Prices $48,000 to $51,900
592-2407
WHYTE & GOWER
Oak Bay Properties Ltd.
2227 OAK BAY AVENUE
"Victoria's Leading Condominium Brokers"

601 RICHMOND AVE

OPEN HOUSE
SATURDAY, JULY 13 2-4 P.M.

If you are looking for accommodation for parents as well as your own family, this is ideal! Approx. 1250 sq. ft. includes 2 bedrooms, bath, 16x20 living room, dining room and large kitchen on the main floor. A lovely self-contained one bedroom suite up. A full high basement, 2 car garage and spacious easily maintained lot.

PRICED AT $56,000 MLS
For prior showing just call
384-8126 MR. GREENE 385-0795

Pemberton, Holmes Ltd.
1002 Government Street

OPEN HOUSE

2268 James White Blvd., Sidney
Wed., 2-5; Friday 7-9; Sat. 2-5
July 10, July 12, July 13

Newly decorated no-step 3-bedroom home, pleasantly designed for easy living w/w carpeting, drapes included. Attached garage could easily be converted into family room. This home is located on a quiet street close to all amenities. Extra large fenced lot—a gardener's haven. Must be seen to be appreciated. Priced at $47,900.

DARLENE PEDERSEN
656-3924 656-1881
MONTREAL TRUST

Where do you go from here?

Join the decision-making team as an RIA.

RIA — Registered Industrial Accountant.. an accounting certification that's growing in stature every year.. growing because it's accounting designed for today's businesses, industries and management.

It's a profession where the money is good, and where the opportunities to go for the top are right within reach

As an RIA, you'll work directly with management, supplying the information, interpretation and analysis so necessary in today's ever-expanding business world. You'll work with computers and data processing equipment, keeping in constant touch with the world around you.

It's exciting, stimulating...a career with security, a career with a corporate future, and you can make it *your* career, by becoming an RIA, through either correspondence or evening courses, so you can earn while you learn.

Get all the facts now! Mail this coupon today.

Registrar,
Society of Industrial Accountants of B.C.,
207 - 850 West Hastings Street,
Vancouver 1, B.C.

Name _____
Address _____
_____
_____ Phone _____

FAMILY COUNSELLOR

Powell River and District Youth Services Association, No. 4 — 4717A Marine Avenue, Powell River, B.C., phone 485-4423 is seeking a family counsellor with experience in alcohol and drug counselling. (Duties to commence approximately September 1.) Master's Degree in Counselling or Counselling related field preferred. Salary negotiable depending on qualifications. Reply to above address with resume and names of 3 references.

OAK BAY BORDER

OPEN SATURDAY 1:30 - 4:30 P.M.
1018 BANK STREET
$45,900

A brand new, full basement home on Bank Street — a rare commodity indeed! So handy to Oak Bay Ave., buses, etc. Nicely laid out, including wall-to-wall carpet, floor-to-ceiling fireplace, and large master with dresser nook. Landscaped. This home is very well priced, and will sell. Trades considered.

BOB GARSIDE
ALL TOWN REALTY 477-6973

LEGISLATIVE DRAFTSMAN
Edmonton

Department of the Attorney General requires a legislative draftsman to prepare, compose and edit regulations, recommendations to council and ministerial orders for presentation to the Executive Council. Prepares and composes Government Bills for presentation to the Legislature. Advises the Registrar of Regulations on the validity of regulations; works in the preparation of consolidation and revision of all regulations filed under the Regulations Act from 1957 to the present. Will work on statute revisions; appears before cabinet committees to advise on proposed legislation; performs other related legal work. Must be a member of the Alberta Bar or be immediately eligible for membership. This competition will remain open until a suitable candidate has been selected.

Commencing salary based on qualifications.
Competition number Leg.D.-1.

APPLY: GOVERNMENT OF ALBERTA
PERSONNEL ADMINISTRATION OFFICE
MAIN FLOOR, CENTENNIAL BUILDING
10015—103 AVENUE, T5J 0H4
OR: ROOM 500 TERRACE BUILDING
EDMONTON, ALBERTA, T5K 2C1

Alberta
PROVINCE OF ALBERTA

BRITISH COLUMBIA PETROLEUM CORPORATION

CORPORATE LAWYER

We have been asked to assist in the selection of a lawyer with experience in corporate and constitutional law, either in practice or the business sector, who seeks an opportunity to use initiative in accepting responsibility as in-house legal counsel to the British Columbia Petroleum Corporation.

Experience in the petroleum and energy field will be a distinct advantage, but not necessarily the determining factor in the final selection.

Salary will be commensurate with background and experience, probably in the range of $25,000 per annum.

Please submit resumes with full details of education, experience and present remuneration to Mr. Peter Wylie at 2400 - 1177 West Hastings Street, Vancouver, B.C. V6E 2L9. Envelope should be marked File No. 08440.

The Thorne Group Ltd.

MANAGEMENT CONSULTANTS
MONTREAL ● OTTAWA ● TORONTO
WINNIPEG ● CALGARY ● VANCOUVER
Member: Canadian Association of Management Consultants

THE CASUAL LIFE AWAITS

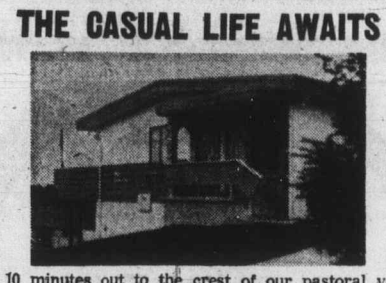

Just 10 minutes out to the crest of our pastoral valley, where a very special climate creates the lushest growth in all of Canada. Only two steps up to this 3-bed custom beauty where thoughtful design places the prime rooms with a view from each. Warm colours and furniture-like finishes characterize the exceptional attention to detail in this just finished home. Services are all underground, and sewers and pavement are included. Nearby school, shops and fishing combined with reasonable taxes make this a feature offering. See Saturday and Sunday at 7044 Tamarin Place near Wallace and West Saanich.

$59,900 From Builder **656-5117**

TAKLA FOREST PRODUCTS LTD.

Fort St. James, B.C.

Millwrights and Welders

Takla Forest Products, Fort St. James Division, requires millwrights and welders for our large sawmill, planer, veneer complex.

Experience in the forest industry would be an asset but not essential. Top union wages with an excellent Company paid health, welfare and pension plan.

Fort St. James is a growing community located on the southern tip of Phoenix Stuart Lake.

Apply in confidence, giving full resume to:

K. Coxe,
Assistant Personnel and Safety Supervisor,
Takla Forest Products Ltd.,
P.O. Box 254,
Fort St. James, B.C.
VOJ 1PO.

For Charter:

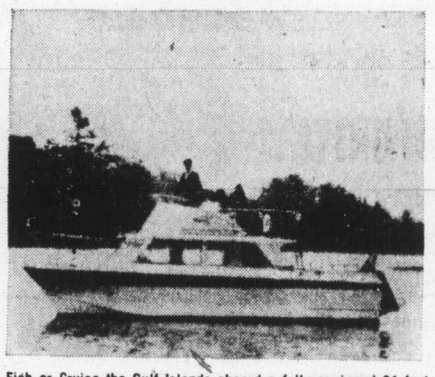

Fish or Cruise the Gulf Islands aboard a fully equipped 31 foot Uniflyte Cruiser. Accommodates 6 people comfortably. Charter by hour, day, week or month. Rates include the services of experienced guide-skipper Jim Smith. For further information, call (604) 479-3461 or write 514 Fort St., Victoria, B.C. V8W 1E6.

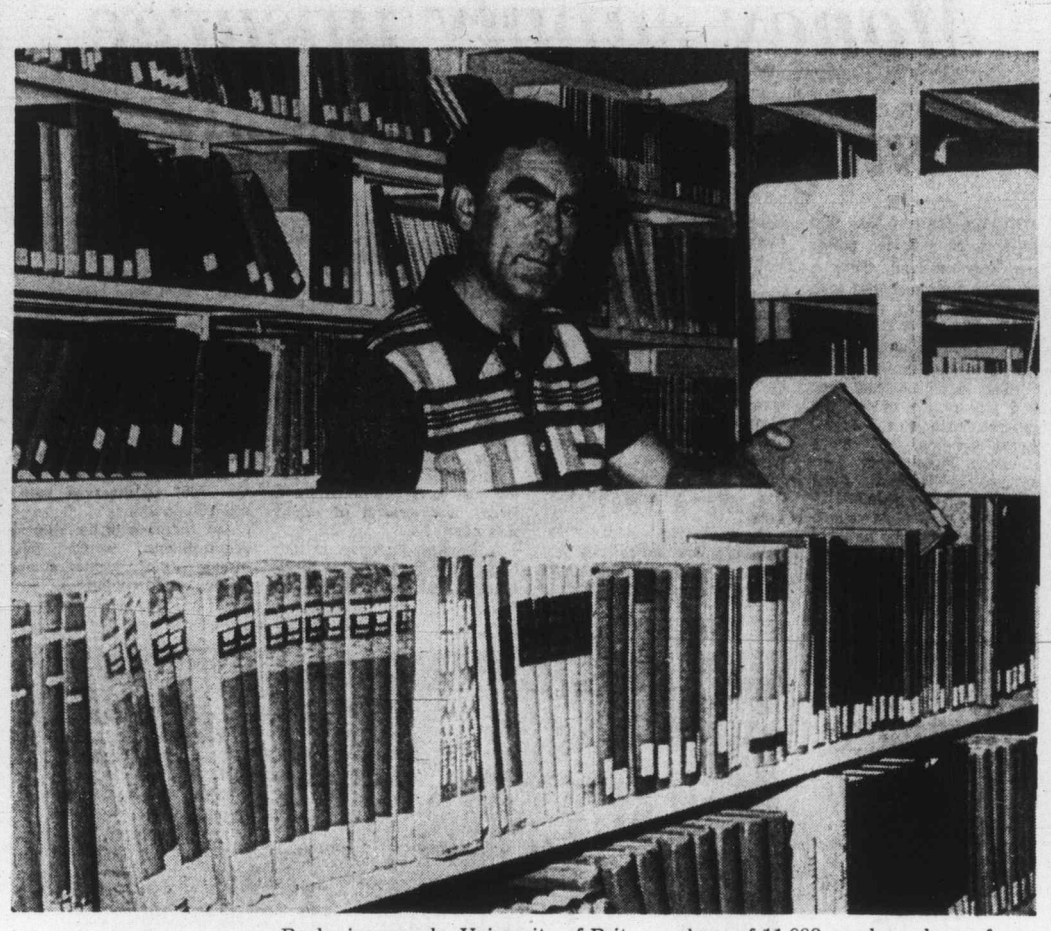

Rich harvest

Book giveaway by University of British Columbia is being taken advantage of by Camosun College, one of B.C.'s 11 regional colleges offered a share of 11,000 surplus volumes from UBC's Sedgewick Library. Camosun's library co-ordinator, Philip Chiddel, looks over available titles.

PROVINCIAL COURT

What Judge William Ostler called "a particularly scurvy act" brought a jail term and probation Friday in Victoria Provincial Court for a 25-year-old Nanaimo man.

David Marcus Anderson pleaded guilty June 26 to a Victoria charge of theft last January of two diamond rings worth a total of about $1,000 which he pawned for $60 to buy liquor.

Ostler said he realized Anderson was an alcoholic but it was "a wretched thing" to take the rings from a woman who had given him a place to stay, especially when the rings had belonged to the woman's mother, who had died a few weeks before.

Defence lawyer Brian McAsey said Anderson had quit drinking and urged there be no jail term. Prosecutor Gordon Macdonald said Anderson's previous record and the nature of the theft forced the crown to recommend imprisonment.

"It would not be a kindness to him nor would it assist him, for me to do other than have him face up to the consequences of the theft," said Ostler.

He said he could not avoid a jail sentence — "the record is too long and the circumstances are too serious" — and sent Asderson to jail for five months. The term will be followed by two years of probation.

□

Ronald Paul Cooper, 29, of 575 Marifield, found that a pre-sentence report can be a blessing.

On June 14, Cooper pleaded guilty to a Victoria charge of theft of about $416 worth of goods and cash early June 4 from an apartment at 828 Courtney.

Judge Edmond Jorre de St. Jorre said at that time he was considering a six-month jail term, due in part to a previous record, but decided to defer a decision pending a pre-sentence report by a probation officer.

Friday, after reading the report, St. Jorre sentenced Cooper to one day in jail followed by one year's probation.

□

In the court section of Judge F. S. Green, a $35 fine was levied against Richard Alex Alford, 20, of 1337 Saunders, who pleaded guilty to a Esquimalt bylaw change of exploding firecrackers.

Police said a woman living in the same apartment complained at 12:20 a.m. May 21 about firecrackers. A constable checked Alford, who said he had been celebrating the queen's birthday and added another officer had confiscated his firecrackers 25 minutes before.

Two more complaints were received from the area at 1:13 and 1:20 a.m. The constable returned and, at 1:22, saw Alford light one firecracker and throw it out of his window on the lawn.

This time, the constable confiscated Alford's last 35 firecrackers.

WANTED: qualified travel counsellor

Must have minimum of 2 years' experience. Remuneration limited only by applicant's capabilities.

PHONE **386-3277** FOR INTERVIEW

OPEN HOUSE — FAIRFIELD

1220 McKENZIE ST., SAT., 1:30 - 4:30

This excellent 4-bedroom older home offers 2,000 sq. ft. of finished living. A superb family home in one of Victoria's best areas. Asking only **$47,500**.

WALT SLOCOMB, **384-8126** or **383-4035**

Pemberton, Holmes Ltd.

1002 Government Street, **384-8126**

HIGH QUADRA

Quality Accommodation

For the family who requires lots of accommodation, this home can meet the challenge. Beautiful living-dining area with quality panelling and white brick fireplace. Home can be used with a a one-bedroom in-law suite or as a five-bedroom, three-bathroom home with rec room and family room, wet bar, walk-out patio, 2600 sq. ft. of professionally developed home. Priced at **$73,900**.

To view please call:

386-2111 MICHAEL McKENNA **592-3611**

MONTREAL TRUST COMPANY

Mayfair Parade of New Homes

By KRAHN CONSTRUCTION

OPEN HOUSE

3964 TUDOR ROAD
SAT. 10-12 NOON

3 bedrooms, 3 bathrooms, den, family room, recreation room, living room, 11½'x11½' dining room, 19'x11' kitchen. Double garage. All this on ¾ acre semi-secluded lot. 10% mortgage available. **$125,000**. MLS.

GEORGE WALL IN ATTENDANCE
386-2955 or **478-5681**

900 RANKIN

Off Craigflower near Admirals
OPEN TO VIEW SAT. 1:30-4:30

1500 sq. ft. of beautiful living area, plus full basement and carport. 3 bedrooms, living and dining, plus lovely family room on main floor. 10% financing. Full price **$69,000**.

For prior viewing please call:
WAYNE SCOTT, **386-2955** or **479-6087**

OPEN HOUSE SAT. 1:30-4:30

2058 SALTAIR (Off Ferndale)
PRIME GORDON HEAD

Panoramic seaview from main rooms. 3 bedrooms on main. Guest size dining room, large lower area for further expansion. Wrap-around sundeck. Conveniently planned. Quiet cul-de-sac. 10% first mortgage available. Price **$79,500**.

GEORGE PARSONS, **386-2955** or **598-3847**

OPEN HOUSE

986 CLATWORTHY (Lake Hill)
SAT. 1:30-4:30

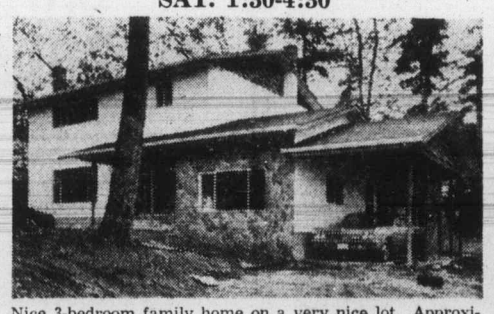

Nice 3-bedroom family home on a very nice lot. Approximately 2000 sq. ft. of finished area including 23'x10' family room. Close to schools. **$69,000** with 10% mortgage available. Trades considered.

GEORGE WALL in Attendance
386-2955 or **478-5681**

See Also Under Construction:

2019 Saltair (Seaview) — 475-479 Nelson (Esquimalt)
2053 Saltair (Seaview) — 944 Rankin (Gorge Waterfront)

MAYFAIR REALTY

386-2955
3153 Douglas St.
Mayfair Shopping Centre

Guaranteed Investment Certificates

10¼%

1-5 year term.

For details call 386-6178

FIDELITY TRUST

1070 Douglas Street #410

Member of the Canada Deposit Insurance Corporation

PARK PACIFIC

VICTORIA, B.C.

Harbour Towers
Winchester Court
The Aquarius
The Oak Bay Mall
Brookside Manor
The Lord Harley
The Anchorage
The Seaport
The Mt. Tolmie Ridge
The Devon Oaks
The Uplands Gate

AND NOW

We Proudly Present

KENSINGTON TERRACE

(at Quadra and Inverness)

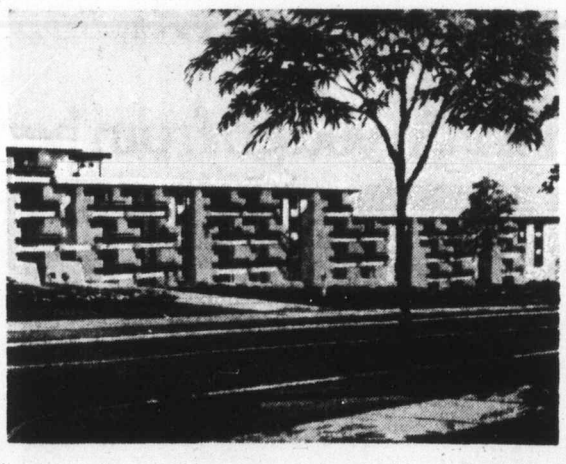

An Exciting New Concept of Luxurious, Self-Owned Apartment Homes in a Treed Setting

★ **35 Sold in First Two Weeks on Display**

★ **10¼% - 10½% Financing**

OPEN FOR YOUR INSPECTION, 2:00 - 9:00

Our Charming Hostesses Will Be Pleased to Show You Around

—wall-to-wall carpets
—all suites fully soundproofed
—hydro therapy pool
—sauna exercise room
—billiard room
—entertainment lounge
—workshop and crafts room
—rooftop sundeck
—large private sun patios
—frost free 30" coloured refrigerators
—deluxe dishwashers
—Automatic range
—Wall-to-wall indoor-outdoor kitchen carpet
—full security protection package
—two elevators
—superior interior decor

bachelor	from	$19,000.00
1 bedroom	from	$24,500.00
1 bedroom and den	from	$28,000.00
2 bedroom	from	$29,500.00
2 bedroom and den		
3 bedroom	from	$41,500.00

★ **In your own interest look at our luxurious apartment homes and compare.**

★ **For further information or for appointment to view, please call:**

Kensington Terrace, 383-7444

AT "KENSINGTON TERRACE—IT'S YOUR TURN TO LIVE"

Park Pacific Investments Ltd.
383-4124
or J. B. Young, res. **592-3234**

Trade in your present home or we will offer you a guaranteed sale.

OPEN HOUSE – GORDON HEAD

1863 San Juan — 2 - 5 p.m. Sat. and Sun.

Substantial 9% 1st Mortgage

Custom built last year on 70' by 120' treed lot, this 1475 sq. ft. home features all the following: all-wood construction, shake roof, cedar exterior, 20' by 20' sundeck-carport, hardwood floors in living and dining rooms, wood panelled den and office, double doors, large portion of lower floor complete with remainder framed in. Realistically Priced at $69,500. Principals Only.

George Walton Construction Co. Ltd.

David Chapman 477-3502

fm

10 1/4%

GUARANTEED SAVINGS CERTIFICATES

- Interest Payable Monthly, Quarterly, Semi-Annually, Annually or Compounded to Maturity.
- Minimum Deposit $500.00

fm FARMERS & MERCHANTS TRUST

731 Fort Street, Victoria, Telephone 388-9172

Member Canada Deposit Insurance Corporation

FOR SALE Royal Trust "THE SIGN THAT SELLS"

ROYAL TRUST OPEN HOUSES

Come Out on Saturday . . . and See:

SATURDAY, 1:30 - 3:30

2497 SINCLAIR ROAD

Come and see one of Cadboro Bay's ocean views from this fantastic executive home built by one of Victoria's leading contractors. Only 5 years of age and boasting a tremendous amount of square footage from the elegance of formal living and dining area to the casualness of the rosewood panelled rec. room. 5 bedrooms plus den, 3 and 4-pc. bathrooms, 21-outlet sprinkler system, plus 2,000 sq. ft. of rock wall—only a few of the exciting features of this truly exceptional home. Priced at $125,000. Come Saturday and make an offer or call JEANNIE DEWHURST for prior appointment. 384-8001 or Res. 477-6040.

SATURDAY, 1:30 - 4:30

727 LARKHALL (OFF MILLSTREAM)

Custom-designed for present owners who might move into town, this lovely 2-bedroom home just must be seen inside. Deep shag carpeting in the extra large living and dining rooms, fireplace, sundeck, and a smashing kitchen. Almost-new fridge and stove will probably be included. Colonial fixtures in the 4-pce. vanity bath, extra 2-pc. and rec room, other development possibilities in the bright basement. Absolutely immaculate. So come and view with Joyce Miller or John Morry. Realistically priced at $47,500 with terms available.

SATURDAY, 1:30 - 4:30

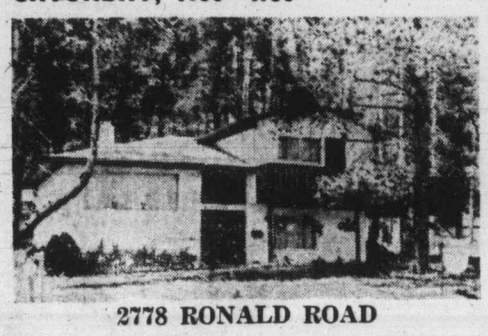

2778 RONALD ROAD

Modern 3 bedroom home with master en suite, cathedral entrance. Living room with white brick fireplace, dining room, wall-to-wall carpet throughout. Fridge, stove, washer, dryer included. Asking $53,000. For prior viewing, call JESSIE McGRATH 384-8001 or Res. 479-3982.

Murder inquiry shifts to Vancouver

Death-blankets link found

The RCMP in Victoria has found at least one store that sells blankets like two which are the only clue in a series of as many as seven hitch-hiker murders in various parts of B.C. since late 1969.

Chief Supt. Marvin Marcus disclosed Friday the RCMP had learned a store in the Kingsway-Joyce Road area of Vancouver had sold the blankets for $9 each.

In addition, he said, the RCMP had consulted officials of department stores who believed the blankets were a foreign make — either from Europe, Australia or the Orient — and added police believed they were used as seat covers before they became a clue.

The blankets were used to wrap two green plastic bags found last May 26 off a highway eight miles west of Jasper. The bags contained the body of a woman aged about 40 who had been murdered some time in the previous seven or eight months.

Mutilations and methods of sexual assault and murder linked the deaths of women near Williams Lake in 1969 and in the Burnaby and Kamloops areas last year.

The case may also involve another Kamloops district death discovered this year, the body found near Jasper, a body found near Penticton in June, and the murder of Robin Gates, 15, of Port Coquitlam, found last Tuesday in a mountain ditch near that Fraser Valley centre.

The special team went to Port Coquitlam as its first task, to see if the Gates killing had links to the others, but Marcus said some of the members went to Vancouver as soon as the report about the store was received.

His announcement about the team was accompanied by an appeal to the public throughout B.C. for information about the blankets, and also about drivers picking up hitchhikers, since three of the victims were believed to have taken rides shortly before their deaths.

Marcus said Friday the force had received tips "from all over the province, mainly Coquitlam." He said most were well meaning but declined to say if any other hard clues had been obtained.

The blankets found near Jasper were identical, blue on one side and white on the other, and bearing a floral pattern that featured a chevron-like design.

Autoplan rate testimony sparks debate

VANCOUVER (CP) — Counsel for the insurance industry in its B.C. Supreme Court Action against the provincial government's compulsory auto insurance plan have objected to evidence that the government scheme is cheaper.

Lawyer Douglas McK. Brown argued that proposed evidence by Byron Straight, a Vancouver actuary, is inadmissible.

Brown told Mr. Justice J. S. Aikins the case should be tried on constitutional issues and not on the relative merits of the two systems.

Lawyer John McAlpine, representing the attorney-general, argued that Straight's evidence was being tendered to show the effect of the Government operations. "We want to show the essential cost savings to the public resulting from a single carrier," McAlpine said.

The lawyers spent an entire day, the 14th in the hearing, arguing whether Straight's evidence is admissible.

The main issue in the trial is whether or not Autoplan is unconstitutional.

The industry contends that the provincial government, by establishing an auto insurance monopoly, invaded the federal government's jurisdiction over trade and commerce.

Counsel for the attorney-general contends that auto insurance is a local matter that comes within the province's right to regulate property and matters involving civil rights.

The hearing continues.

Neighbors to aid in using windfall

A three-mile bus tour through Victoria West to help residents come up with ideas on how to spend $1 million of government neighborhood improvement money is scheduled for 7 p.m. Monday.

Neighborhood Improvement Program co-ordinator Kay Woods said the bus tour and house-to-house survey was part of a campaign to make people in Victoria West aware of the tri-government N.I.P. and federal Residential Rehabilitation Assistance Program.

Under the latter, residents earning less than $11,000 annually are eligible to borrow $5,000 to improve their homes at a low interest rate.

Mrs. Woods said there would be a general neighborhood meeting in August to discuss the community's plans for spending the money.

Anyone interested in the programs and the bus tour can phone the Vic West Community Association centre at 519 Craigflower Road between 10 a.m. and 5 p.m., at 384-1934.

Petroleum umpires appointed

A three-member mediation and arbitration board has been appointed to handle disputes on surface rights to B.C. petroleum lands.

Mines Minister Leo Nimsick in announcing the make-up of the board Friday, said Fort St. John lawyer Patrick Waish, 43, will serve as chairman and the other members are Douglas Pomeroy, 40, and Cecil Ruddell, 57, both also from Fort St. John.

The previous board of arbitration was located in Victoria but the new one will be established in Fort St. John.

The new board has more powers, including authority to act on rental negotiations, compensation claims and surface entry problems.

Raven's

For MAGNIFICENT ROAST RACK OF LAMB at the HARBOUR TOWERS

345 QUEBEC STREET

386-7444

OUR MARINA PARK IDEA ~

THIS IS A NEW IDEA NEAR AN OLD BEACH. AND WHERE IT IS MAKES IT EVEN BETTER ~ MARINA PARK APARTMENTS IN SUNNY, SEASIDE SIDNEY, B.C. ~

This luxurious apartment-marina complex is as superb as its setting. "Far-away" in feeling, yet just a short highway drive from airport and ferry facilities, and the city of Victoria.

Even at today's prices you can own a suite in MARINA PARK (with 75 per cent of the cost financed at 9½ per cent amortized - 25 years - 5 year term), and live for as little as $174.00 a month. Financing, upkeep charges and taxes included! Yes, trades are welcome.

Begin your MARINA PARK adventure today. Telephone "the professional people" at 598-3321 in Victoria for further details.

MARINA PARK APARTMENTS
2040 - 2060 WHITE BIRCH ROAD
SIDNEY, B.C. ~ OPEN WEEKDAYS 2 - 4

JACK MEARS OAK BAY REALTY LTD.
"The Professional People"

Barrister and Solicitor

Small, well-established firm in Victoria, B.C., requires lawyer to take substantial responsibility in general practice. One member is retiring. Above average compensation commensurate with experience. Excellent prospects for advancement. Alternatively will consider recent graduate, if aggressive and reasonable.
Please reply to:

Victoria Press, Box 2

MALASPINA COLLEGE

REQUIRES

Part time instructors for the Early Childhood Education and Care Programme to teach courses in Developmental Psychology, Human Relations and Principles and Practices of Pre-School Education.

Duties to commence September, 1974. Applications with resume of qualifications and experience should be mailed before July 26, 1974 to:

Dr. C. M. Opgaard, president,
Malaspina College
375 Kennedy St.
Nanaimo, B.C.

CLARENCE HOUSE

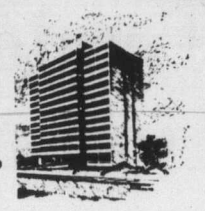

139 CLARENCE ST.

JAMES BAY—Between Simcoe and Niagara Streets
(Just off Government)

48-1250 Square Feet Luxury Homes

- ★ Full steel and concrete construction.
- ★ 4 Only units per floor.
- ★ Magnificent harbor, city and Beacon Hill Park views.
- ★ Each unit 2 bedrooms, 2 full bathrooms, utility storage room.
- ★ Full-line top quality appliances.
- ★ **Indoor swimming pool, swirl pool and sauna.**
- ★ **Resident manager, furnished guest suite.**
- ★ **Priced from $52,000.**
- ★ **Furnished display home open 2:00-4:30 and 6:30-8:00, Monday to Saturday.**

This building is one of a kind and probably the last in this area, and the prices shown are only guaranteed for 30 days.
SO DO HURRY!

PACIFIC STRATA SERVICES LTD.
201—727 Johnson Street
386-2437

PROVINCE OF BRITISH COLUMBIA

OFFERS

CAREER OPPORTUNITIES

THESE POSITIONS ARE OPEN TO BOTH MEN AND WOMEN

All Salaries Quoted Are 1973 Rates

ENGINEERS

Location—Victoria
Competition No. 74:1971—Salary $13,068-$15,516

The Pollution Control Branch requires professional engineers to, under direction, investigate problems of a complex and specialized nature relating to various aspects of solid waste management, including resource recovery; to represent the Branch on committees and participate in the co-ordination, review and assessment of related programmes; to assist in preparation of detailed technical reports and in technical training of other Branch staff. Requires a degree in environmental engineering with solid waste management and registration, or eligible, in the Association of Professional Engineers of British Columbia; several years' related experience.

Co-Ordinator of Education Services

Alcohol and Drug Commission
Location—Vancouver
Competition No. 74:1972 Salary $13,068-$15,516

The Department of Human Resources offers a career opportunity for a person to direct the work of the Commission's Education Department. The successful applicant will develop education programmes and provide information and training services to community and/or professional groups; also, will develop a comprehensive public information service to ensure public accessibility to materials relating to drug and alcohol dependency on a Province-wide basis. Requires graduation from a university with a degree in education, health education or a related social science; considerable broad practical experience, including experience in the drug and alcohol field.

Applications to be returned to Vancouver (address below).

RESEARCH CO-ORDINATOR

Planning & Development Location—Victoria
Competition No. 74:1974 Salary $13,068-$15,516

The Attorney-General's Department is seeking a qualified person to provide a consultant service in the planning, implementation and evaluation of all pilot projects and special programs related to the Planning and Development Division of the Corrections Branch; to assist in the assessment of these programs and in the planning and implementing of the research aspects of these programs, and to evaluate results. Requires graduation from a university in Social Science, Education, Criminology, Law or a related field; preferably a Master's degree or equivalent; a minimum of four years' related experience.

SOCIAL WORKER

Location—Victoria or Vancouver
Competition No. 74:1936 Salary $12,132-$14,784

The Department of Human Resources requires a Social Worker to work under the direction of the Director of Special Care, Adults. The successful applicant will be responsible for the Provincial Co-ordination of all services aimed at maintaining and caring for people in their own homes; to negotiate with various agencies for provision of these services and negotiate rates, standards and utilization; to maintain records related to the services provided and prepare projections of future needs, possible changes and estimates of financial cost. Requires an M.S.W. degree or extensive related experience; a special interest in, and understanding of, the nds and problms of aging; several years' experience in an administrative capacity.

LIBRARIAN

Location—Victoria
Competition No. 74:1975 Salary $12,132-$14,784

The Provincial Library has an interesting opportunity for an experienced Librarian to administer the Reference Department. The successful applicant will maintain an extensive newspaper index and supervise special reference services to members of the Legislative Assembly and will act as reference consultant to government departmental libraries and collections. Requires a Bachelor of Arts and a Bachelor of Library Science; considerable related experience.

PEDOLOGIST

Location—Victoria
Competition No. 74:1977 Salary $11,688-$14,124

The Environment and Land Use Committee Secretariat has a challenging position available for a Pedologist to participate in the B.C. Land Inventory Capability for Agriculture and Forestry program. Under direction, to classify and map soils and to interpret soil, landform and vegetation data for a multitude of plnning and management purposes; to undertake development research related to the use and management of soils. Requires graduation from a university, preferably with post-graduate training, with specialization in soils, silviculture or geomorphology; several years' experience in soil survey procedures and classification; a working knowledge of air photo interpretation. Applications to be returned to Vancouver (address below).

ADMINISTRATIVE OFFICER

Location—Victoria
Competition No. 74:1946 Salary $10,788-$13,068

An interesting opportunity is available in the Minister's Office of the Department of Housing or a person to investigate and deal with special problems in various aspects of the Housing field; to handle all problems involving other Provincial Government Departments, municipalities, and the Federal Government; to supervise preparation of Orders-in-Council and to originate replies to correspondence. Requires Secondary School Graduation with additional training in real estate appraisal and/or experience in house construction; considerable related experience.

PROPERTY NEGOTIATOR

Location—Victoria
Competition No. 74:1947 Salary $10,044-$12,132

The Department of Recreation and Conservation requires a person to, under direction, examine, appraise and negotiate for purchase of real property for park purposes, and to assist in any arbitration proceedings. Requires Secondary School graduation; a good knowledge of property valuation, zoning and planning regulations and Land Registry Office procedures; Appraiser 2 examination passed in A.A.C.I. course and several years' experience in Property Negotiation and Appraisal.

Conservation Education Officers

Salary—$9,348-$11,232
Competition No. 74:1948 Location—Burnaby
Competition No. 74:1949 Location—Smithers
Competition No. 74:1950 Location—Penticton

The Department of Recreation and Conservation has openings for qualified persons to be responsible, under direction, for promoting and developing communication between the Fish and Wildlife Branch and the general public through public contact, use of local media and educational institutions and the organization and conduct of Branch sponsored educational programs with special emphasis on the C.O.R.E. Program. Requires a good knowledge of biological, ecological and wildlife conservation principles; training in public relations, education or the use of communication media.

CURATOR OF COLLECTIONS

Salary—$8,724-$10,404 plus Northern Allowance for position at Barkerville
Competition No. 74:1305A—Fort Steele
Competition No. 74:1306A—Barkerville

The Department of Recreation and Conservation offers a challenging and interesting new position for the Historic Parks at the above locations. The successful candidates will be under the direction of the respective Historic Park Supervisor and will be in charge of all functions concerned with the collection of historical artifacts and the planning of exhibits; to conduct historical research in the sites concerned, and to assist the Park Supervisor as required in related duties. Requires graduation from a university with a Bachelor of Arts degree in History or an equivalent field; preferably some related experience in a recognized museum; a good knowledge of the historic resources of British Columbia; experience in public speaking and other forms of communication.

Obtain applications from the PUBLIC SERVICE COMMISSION, 411 Dunsmuir Street, Vancouver, OR, 544 Michigan Street, Victoria and return to VICTORIA (unless otherwise indicated) by July 31, 1974.

OPEN HOUSE – GORDON HEAD

1863 San Juan — 2 - 5 p.m. Sat. and Sun.

Substantial 9% 1st Mortgage

Custom built last year on 70' by 120' treed lot, this 1475 sq. ft. home features all the following: all-wood construction, shake roof, cedar exterior, 20' by 20' sundeck-carport, hardwood floors in living and dining rooms, wood panelled den and office, double doors, large portion of lower floor complete with remainder framed in. Realistically Priced at $69,500. Principals Only.

George Walton Construction Co. Ltd.

David Chapman 477-3502

fm

10 1/4%

GUARANTEED SAVINGS CERTIFICATES

- Interest Payable Monthly, Quarterly, Semi-Annually, Annually or Compounded to Maturity.
- Minimum Deposit $500.00

fm FARMERS & MERCHANTS TRUST

731 Fort Street, Victoria, Telephone 388-9172

Member Canada Deposit Insurance Corporation

FOR SALE Royal Trust "THE SIGN THAT SELLS"

ROYAL TRUST OPEN HOUSES

Come Out on Saturday . . . and See:

SATURDAY, 1:30 - 3:30

2497 SINCLAIR ROAD

Come and see one of Cadboro Bay's ocean views from this fantastic executive home built by one of Victoria's leading contractors. Only 5 years of age and boasting a tremendous amount of square footage from the elegance of formal living and dining area to the casualness of the rosewood panelled rec. room. 5 bedrooms plus den, 3 and 4-pc. bathrooms, 21-outlet sprinkler system, plus 2,000 sq. ft. of rock wall—only a few of the exciting features of this truly exceptional home. Priced at $125,000. Come Saturday and make an offer or call JEANNIE DEWHURST for prior appointment. 384-8001 or Res. 477-6040.

SATURDAY, 1:30 - 4:30

727 LARKHALL (OFF MILLSTREAM)

Custom-designed for present owners who might move into town, this lovely 2-bedroom home just must be seen inside. Deep shag carpeting in the extra large living and dining rooms, fireplace, sundeck, and a smashing kitchen. Almost-new fridge and stove will probably be included. Colonial fixtures in the 4-pce. vanity bath, extra 2-pc. and rec room, other development possibilities in the bright basement. Absolutely immaculate. So come and view with Joyce Miller or John Morry. Realistically priced at $47,500 with terms available.

SATURDAY, 1:30 - 4:30

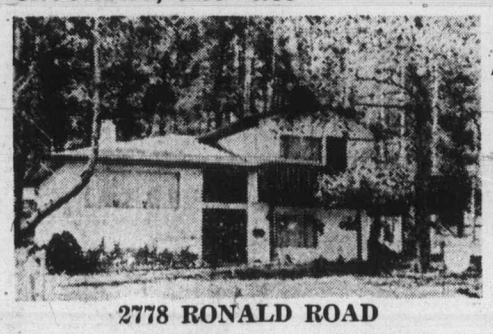

2778 RONALD ROAD

Modern 3 bedroom home with master en suite, cathedral entrance. Living room with white brick fireplace, dining room, wall-to-wall carpet throughout. Fridge, stove, washer, dryer included. Asking $53,000. For prior viewing, call JESSIE McGRATH 384-8001 or Res. 479-3982.

Murder inquiry shifts to Vancouver

Death-blankets link found

The RCMP in Victoria has found at least one store that sells blankets like two which are the only clue in a series of as many as seven hitch-hiker murders in various parts of B.C. since late 1969.

Chief Supt. Marvin Marcus disclosed Friday the RCMP had learned a store in the Kingsway-Joyce Road area of Vancouver had sold the blankets for $9 each.

In addition, he said, the RCMP had consulted officials of department stores who believed the blankets were a foreign make — either from Europe, Australia or the Orient — and added police believed they were used as seat covers before they became a clue.

The blankets were used to wrap two green plastic bags found last May 26 off a highway eight miles west of Jasper. The bags contained the body of a woman aged about 40 who had been murdered some time in the previous seven or eight months.

Mutilations and methods of sexual assault and murder linked the deaths of women near Williams Lake in 1969 and in the Burnaby and Kamloops areas last year.

The case may also involve another Kamloops district death discovered this year, the body found near Jasper, a body found near Penticton in June, and the murder of Robin Gates, 15, of Port Coquitlam, found last Tuesday in a mountain ditch near that Fraser Valley centre.

The special team went to Port Coquitlam as its first task, to see if the Gates killing had links to the others, but Marcus said some of the members went to Vancouver as soon as the report about the store was received.

His announcement about the team was accompanied by an appeal to the public throughout B.C. for information about the blankets, and also about drivers picking up hitchhikers, since three of the victims were believed to have taken rides shortly before their deaths.

Marcus said Friday the force had received tips "from all over the province, mainly Coquitlam." He said most were well meaning but declined to say if any other hard clues had been obtained.

The blankets found near Jasper were identical, blue on one side and white on the other, and bearing a floral pattern that featured a chevron-like design.

Autoplan rate testimony sparks debate

VANCOUVER (CP) — Counsel for the insurance industry in its B.C. Supreme Court Action against the provincial government's compulsory auto insurance plan have objected to evidence that the government scheme is cheaper.

Lawyer Douglas McK. Brown argued that proposed evidence by Byron Straight, a Vancouver actuary, is inadmissible.

Brown told Mr. Justice J. S. Aikins the case should be tried on constitutional issues and not on the relative merits of the two systems.

Lawyer John McAlpine, representing the attorney-general, argued that Straight's evidence was being tendered to show the effect of the Government operations. "We want to show the essential cost savings to the public resulting from a single carrier," McAlpine said.

The lawyers spent an entire day, the 14th in the hearing, arguing whether Straight's evidence is admissible.

The main issue in the trial is whether or not Autoplan is unconstitutional.

The industry contends that the provincial government, by establishing an auto insurance monopoly, invaded the federal government's jurisdiction over trade and commerce.

Counsel for the attorney-general contends that auto insurance is a local matter that comes within the province's right to regulate property and matters involving civil rights.

The hearing continues.

Neighbors to aid in using windfall

A three-mile bus tour through Victoria West to help residents come up with ideas on how to spend $1 million of government neighborhood improvement money is scheduled for 7 p.m. Monday.

Neighborhood Improvement Program co-ordinator Kay Woods said the bus tour and house-to-house survey was part of a campaign to make people in Victoria West aware of the tri-government N.I.P. and federal Residential Rehabilitation Assistance Program.

Under the latter, residents earning less than $11,000 annually are eligible to borrow $5,000 to improve their homes at a low interest rate.

Mrs. Woods said there would be a general neighborhood meeting in August to discuss the community's plans for spending the money.

Anyone interested in the programs and the bus tour can phone the Vic West Community Association centre at 519 Craigflower Road between 10 a.m. and 5 p.m., at 384-1934.

Petroleum umpires appointed

A three-member mediation and arbitration board has been appointed to handle disputes on surface rights to B.C. petroleum lands.

Mines Minister Leo Nimsick in announcing the makeup of the board Friday, said Fort St. John lawyer Patrick Waish, 43, will serve as chairman and the other members are Douglas Pomeroy, 40, and Cecil Ruddell, 57, both also from Fort St. John.

The previous board of arbitration was located in Victoria but the new one will be established in Fort St. John.

The new board has more powers, including authority to act on rental negotiations, compensation claims and surface entry problems.

Raven's

For MAGNIFICENT ROAST RACK OF LAMB at the

HARBOUR TOWERS

345 QUEBEC STREET

386-7444

OUR MARINA PARK IDEA ~

THIS IS A NEW IDEA NEAR AN OLD BEACH. AND WHERE IT IS MAKES IT EVEN BETTER ~ MARINA PARK APARTMENTS IN SUNNY, SEASIDE SIDNEY, B.C. ~

This luxurious apartment-marina complex is as superb as its setting. "Far-away" in feeling, yet just a short highway drive from airport and ferry facilities, and the city of Victoria.

Even at today's prices you can own a suite in MARINA PARK (with 75 per cent of the cost financed at 9½ per cent amortized - 25 years - 5 year term), and live for as little as $174.00 a month. Financing, upkeep charges and taxes included! Yes, trades are welcome.

Begin your MARINA PARK adventure today. Telephone "the professional people" at 598-3321 in Victoria for further details.

MARINA PARK APARTMENTS
2040 - 2050 WHITE BIRCH ROAD
SIDNEY, B.C. ~ OPEN WEEKDAYS 2 - 4

JACK MEARS OAK BAY REALTY LTD. "The Professional People"

Barrister and Solicitor

Small, well-established firm in Victoria, B.C., requires lawyer to take substantial responsibility in general practice. One member is retiring. Above average compensation commensurate with experience. Excellent prospects for advancement. Alternatively will consider recent graduate, if aggressive and reasonable.

Please reply to:

Victoria Press, Box 2

MALASPINA COLLEGE

REQUIRES

Part time instructors for the Early Childhood Education and Care Programme to teach courses in Developmental Psychology, Human Relations and Principles and Practices of Pre-School Education.

Duties to commence September, 1974. Applications with resume of qualifications and experience should be mailed before July 26, 1974 to:

Dr. C. M. Opgaard, president,
Malaspina College
375 Kennedy St.
Nanaimo, B.C.

CLARENCE HOUSE

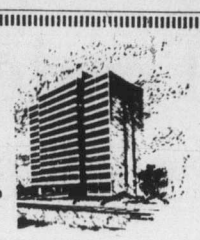

139 CLARENCE ST.

JAMES BAY—Between Simcoe and Niagara Streets (Just off Government)

48-1250 Square Feet Luxury Homes

- ★ Full steel and concrete construction.
- ★ 4 Only units per floor.
- ★ Magnificent harbor, city and Beacon Hill Park views.
- ★ Each unit 2 bedrooms, 2 full bathrooms, utility storage room.
- ★ Full-line top quality appliances.
- ★ **Indoor swimming pool, swirl pool and sauna.**
- ★ **Resident manager, furnished guest suite.**
- ★ **Priced from $52,000.**
- ★ **Furnished display home open 2:00-4:30 and 6:30-8:00, Monday to Saturday.**

This building is one of a kind and probably the last in this area, and the prices shown are only guaranteed for 30 days. SO DO HURRY!

PACIFIC STRATA SERVICES LTD.

201—727 Johnson Street

386-2437

PROVINCE OF BRITISH COLUMBIA

OFFERS

CAREER OPPORTUNITIES

THESE POSITIONS ARE OPEN TO BOTH MEN AND WOMEN

All Salaries Quoted Are 1973 Rates

ENGINEERS Location—Victoria

Competition No. 74:1971—Salary $13,068-$15,516

The Pollution Control Branch requires professional engineers to, under direction, investigate problems of a complex and specialized nature relating to various aspects of solid waste management, including resource recovery; to represent the Branch on committees and participate in the co-ordination, review and assessment of related programmes; to assist in preparation of detailed technical reports and in technical training of other Branch staff. Requires a degree in environmental engineering with solid waste management and registration, or eligible, in the Association of Professional Engineers of British Columbia; several years' related experience.

Co-Ordinator of Education Services

Alcohol and Drug Commission

Location—Vancouver

Competition No. 74:1972 Salary $13,068-$15,516

The Department of Human Resources offers a career opportunity for a person to direct the work of the Commission's Education Department. The successful applicant will develop education programmes and provide information and training services to community and/or professional groups; also, will develop a comprehensive public information service to ensure public accessibility to materials relating to drug and alcohol dependency on a Province-wide basis. Requires graduation from a university with a degree in education, health education or a related social science; considerable broad practical experience, including experience in the drug and alcohol field.

Applications to be returned to Vancouver (address below).

RESEARCH CO-ORDINATOR

Planning & Development Location—Victoria

Competition No. 74:1974 Salary $13,068-$15,516

The Attorney-General's Department is seeking a qualified person to provide a consultant service in the planning, implementation and evaluation of all pilot projects and special programs related to the Planning and Development Division of the Corrections Branch; to assist in the assessment of these programs and in the planning and implementing of the research aspects of these programs, and to evaluate results. Requires graduation from a university in Social Science, Education, Criminology, Law or a related field; preferably a Master's degree or equivalent; a minimum of four years' related experience.

SOCIAL WORKER

Location—Victoria or Vancouver

Competition No. 74:1936 Salary $12,132-$14,784

The Department of Human Resources requires a Social Worker to work under the direction of the Director of Special Care, Adults. The successful applicant will be responsible for the Provincial Co-ordination of all services aimed at maintaining and caring for people in their own homes; to negotiate with various agencies for provision of these services and negotiate rates, standards and utilization; to maintain records related to the services provided and prepare projections of future needs, possible changes and estimates of financial cost. Requires an M.S.W. degree or extensive related experience; a special interest in, and understanding of, the nds and problms of aging; several years' experience in an administrative capacity.

LIBRARIAN Location—Victoria

Competition No. 74:1975 Salary $12,132-$14,784

The Provincial Library has an interesting opportunity for an experienced Librarian to administer the Reference Department. The successful applicant will maintain an extensive newspaper index and supervise special reference services to members of the Legislative Assembly and will act as reference consultant to government departmental libraries and collections. Requires a Bachelor of Arts and a Bachelor of Library Science; considerable related experience.

PEDOLOGIST Location—Victoria

Competition No. 74:1977 Salary $11,688-$14,124

The Environment and Land Use Committee Secretariat has a challenging position available for a Pedologist to participate in the B.C. Land Inventory Capability for Agriculture and Forestry program. Under direction, to classify and map soils and to interpret soil, landform and vegetation data for a multitude of plnning and management purposes; to undertake development research related to the use and management of soils. Requires graduation from a university, preferably with post-graduate training, with specialization in soils, silviculture or geomorphology; several years' experience in soil survey procedures and classification; a working knowledge of air photo interpretation. Applications to be returned to Vancouver (address below).

ADMINISTRATIVE OFFICER

Location—Victoria

Competition No. 74:1946 Salary $10,788-$13,068

An interesting opportunity is available in the Minister's Office of the Department of Housing or a person to investigate and deal with special problems in various aspects of the Housing field; to handle all problems involving other Provincial Government Departments, municipalities, and the Federal Government; to supervise preparation of Orders-in-Council and to originate replies to correspondence. Requires Secondary School Graduation with additional training in real estate appraisal and/or experience in house construction; considerable related experience.

PROPERTY NEGOTIATOR

Location—Victoria

Competition No. 74:1947 Salary $10,044-$12,132

The Department of Recreation and Conservation requires a person to, under direction, examine, appraise and negotiate for purchase of real property for park purposes, and to assist in any arbitration proceedings. Requires Secondary School graduation; a good knowledge of property valuation, zoning and planning regulations and Land Registry Office procedures; Appraiser 2 examination passed in A.A.C.I. course and several years' experience in Property Negotiation and Appraisal.

Conservation Education Officers

Salary—$9,348-$11,232

Competition No. 74:1948 Location—Burnaby
Competition No. 74:1949 Location—Smithers
Competition No. 74:1950 Location—Penticton

The Department of Recreation and Conservation has openings for qualified persons to be responsible, under direction, for promoting and developing communication between the Fish and Wildlife Branch and the general public through public contact, use of local media and educational institutions and the organization and conduct of Branch sponsored educational programs with special emphasis on the C.O.R.E. Program. Requires a good knowledge of biological, ecological and wildlife conservation principles; training in public relations, education or the use of communication media.

CURATOR OF COLLECTIONS

Salary—$8,724-$10,404 plus Northern Allowance for position at Barkerville

Competition No. 74:1305A—Fort Steele
Competition No. 74:1306A—Barkerville

The Department of Recreation and Conservation offers a challenging and interesting new position for the Historic Parks at the above locations. The successful candidates will be under the direction of the respective Historic Park Supervisor and will be in charge of all functions concerned with the collection of historical artifacts and the planning of exhibits; to conduct historical research in the sites concerned, and to assist the Park Supervisor as required in related duties. Requires graduation from a university with a Bachelor of Arts degree in History or an equivalent field; preferably some related experience in a recognized museum; a good knowledge of the historic resources of British Columbia; experience in public speaking and other forms of communication.

Obtain applications from the PUBLIC SERVICE COMMISSION, 411 Dunsmuir Street, Vancouver, OR, 544 Michigan Street, Victoria and return to VICTORIA (unless otherwise indicated) by July 31, 1974.

Nailing 'em red-handed

BOSTON (UPI) — A new device which explodes by remote control, spraying red dye on stolen money and spewing tear gas is being hailed by area law officers for its use in capturing bank robbers and recovering the loot.

The device has resulted in the capture of three bank robbery suspects in nearby Chelsea and the recovery of stolen money both in Chelsea and Brockton.

Three suspects were captured following the robbery in Chelsea Thursday and more than $6,500 in cash stolen from the bank was recovered by police who found one of the suspects attempting to wash the red dye from the money in a bathtub at a nearby apartment.

He described the devices as similar in size and appearance to money packs used by banks. When a robber holds up a bank, a teller can slip one of them into a bag with the money. The device then can be triggered after the bandits leave the bank.

Kennedy said the first real test of the device in New England came April 29, at the Woburn National Bank.

The man who headed the Woburn police investigation in that robbery, Capt. Kenneth Murphy, said it worked "very, very well."

Murphy said, "We recovered every penny of it, around $20,000.

Trudeau to name House Speaker

By SUSAN REISLER

OTTAWA (UPI) — Apart from deciding who will occupy which cabinet posts in his next government, Prime Minister Trudeau must also choose a new Speaker for the House of Commons.

The Speaker's job is a sensitive one. He must preside over the meetings of the House, interpreting the complicated rules and making judgments.

Outside the Commons chamber, the Speaker is an administrator responsible for more than 2,000 employees, including the Commons security guards, messengers, secretaries and the clerk of the House of Commons.

Lucien Lamoureux, the retiring Speaker, held the job for eight years, longer than any of his predecessors. Appointed when Lester Pearson was prime minister, he presided over the House during the unstable Pearson minority government and during the majority and minority governments of Trudeau.

Although the Speaker is supposed to be non-partisan, he is usually chosen from the government side of the House and then approved by all parties.

There was an attempt a couple of years ago to create a special riding for the Speaker so that once appointed he would not have to run again in other elections. He would then vacate the constituency he originally represented and a byelection would be held there for a new member.

But the proposal never became law, and the government has not committed itself to creating a special riding for the Speaker.

Although all previous House Speakers have been men, Trudeau did appoint a woman, Muriel Fergusson, as the first woman Speaker of the senate 2½ years ago.

One of the prime candidates for the House post is Jim Jerome, the 41-year-old MP from Sudbury who chaired the justice committee in the stormy capital punishment debate. He was also parliamentary secretary to Privy Council President Allan MacEachen.

Jerome, who represents a riding made up of a number of Franco-Ontarians, speaks both English and French, an essential requirement for a Speaker, since either language can be used in Parliament.

Prairie plight

Heavy summer rain has ended all fears that St. Albert, Alta. would run short of water over next few days. Estimated three lunches fell on town in day, flooding basements and causing sewer system to overflow. Around Edmonton, storm was still in full force Friday, causing damage of more than $300,000.

FREE

2,000 cubic yards of blasted rock. Trucking charges only.

477-6964

HERE IT IS!

Well-built, 4-bedroom, older home, only $12,500, on a beautiful view lot 66'x132'. Valued at $20,000. A steal to be able acquire this secluded, comfortable view property for only **$32,500**. Must sell—owners retiring to small quarters.

1080 Marigold — Open House, Saturday, 1:00 - 3:30

A lot of class for $46,500

Beautiful view lot 90'x127', possible to be subdivided in near future, or duplex. 127' road frontage on Cedar Hill. 3 bedrooms, living room with fireplace, dining room, full basement. Excellent financing to be assumed.

4060 TORQUAY — Corner of Torquay and Cedar Hill

BILL KAPTEYN, 592-7623

HENDERSON REALTY LTD., 385-9741

OPEN HOUSE

4521 MONTFORD CRESCENT

(Off Ferndale)

Saturday, July 13th, 1:30 - 4:30

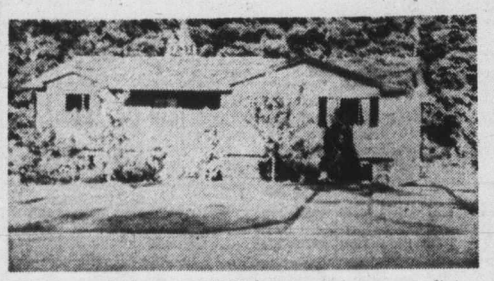

This home features 3 full bedrooms, living room, dining room, beautiful cabinet kitchen, huge sundeck and 2 bathrooms up. The fully developed basement has a potential self-contained in-law suite, plus rec room, laundry and shop. For prior viewing call:

386-2111 LEON JICKLING 384-8669
386-2111 ROY KAISER 477-6813

MONTREAL TRUST CO.

PROVINCE OF BRITISH COLUMBIA

ATTORNEY-GENERAL'S DEPARTMENT

requires

RENTALSMAN SUPPORT STAFF

VANCOUVER

These Positions Are Open to Both Men and Women
All salaries quoted are 1973 rates.

These new positions in the Administration of Justice Branch are available immediately and will offer the successful candidates an interesting and challenging career.

ECONOMIST

COMPETITION No. 74:1984 SALARY—$14,124 - $16,968
Under direction, to be responsible for design, collection, analysis, and recommendations regarding rental rates and transactions, forecasts and projections and other matters on a Province-wide basis as affected by the Landlord and Tenant Act; to supervise a small staff of assistants. Requires, preferably, a post-graduate degree in Economics or Business Administration; ability to interpret the Landlord and Tenant Act and its technical functions; broad related experience; ability to apply contemporary means of analysis, including EDP applications.

DIRECTOR OF FINANCE AND ADMINISTRATION

COMPETITION No. 74:1985 SALARY—$13,596 - $16,236
Under direction, to be responsible for receiving, investing, accounting for, and disbursing funds received generally in the form of security deposits; to supervise staff, to advise computing services staff as to user needs; to design and implement effective accounting systems. Requires, preferably, graduation from a university in Business Administration, or formal courses in related subjects; membership in a professional accountants' association preferred; extensive knowledge of multi-transaction fund accounting systems; a thorough knowledge of the Landlord and Tenant Act and a good working knowledge of related EDP applications.

PUBLIC INFORMATION OFFICER

COMPETITION No. 74:1986 SALARY—$13,068 - $15,516
Under direction, to be responsible for direction of a staff engaged in creation and implementation of a Province-wide program of information to tenants and landlords respective to the Landlord and Tenant Act; to direct advertising agencies in preparation, publication and distribution of extensive informational campaigns; to write and edit speeches, articles, etc.; to supervise research officers and other staff as required. Requires Secondary School graduation; preferably a Bachelor's degree in journalism or associated field; a thorough knowledge of all public relations media; extensive experience in public information; ability to communicate effectively, orally and in writing.

AUDIT ACCOUNTANT

COMPETITION No. 74:1987 SALARY—$11,232 - $13,596
Under direction, to undertake audit of landlords or agents accounts pursuant to the Landlord and Tenant Act; to design systems, forms, and develop policies and procedures required. Requires Secondary School graduation or equivalent; preferably membership in a professional Accounting Association (C.A., C.G.A., R.I.A.) or equivalent; a minimum of five years' related experience; OR, a recognized accounting degree.

RESEARCH OFFICER

COMPETITION No. 74:1988 SALARY—$9,684 - $11,688
Under direction, to carry out research projects in areas related to the Landlord and Tenant Act, including statistical reviews, social service and economic trends; to prepare comprehensive reports and analysis in forms acceptable for public dissemination. Requires graduation from a University in Economics or Statistics, OR, a related field; a good knowledge of research methods and presentation of data in a related field; a minimum of two years' related experience.

Obtain applications from the **PUBLIC SERVICE COMMISSION**, 411 Dunsmuir Street, Vancouver, OR, 544 Michigan Street, Victoria and return to **VANCOUVER** by July 24, 1974.

D. F. HANLEY presents for your viewing pleasure—

THESE VERY SPECIAL HOMES • JULY 13th

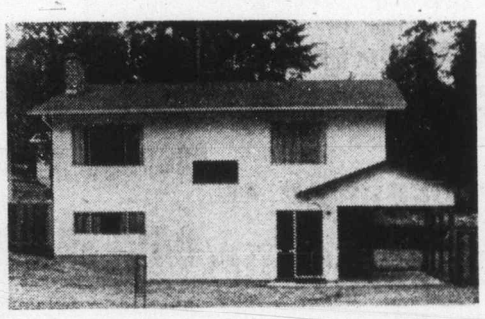

Open House Sat., 2-4 p.m.

3054 Shoreview Drive

(Off Glen Lake Road opposite School)

Spacious 2-bedroom floor plan with ground level entrance. Fully carpeted. Basement development potential, excellent room for 3rd bedroom. Bath and fireplace roughed-in. Fully fenced treed back yard. Appliances and drapes included in asking price of **$47,500**. Other furnishings may be purchased.

Call Marion Hamilton for pre-viewing.
382-0894 (Res.)

OPEN SATURDAY

2-4 p.m.

★ *three bedroom*
★ *character home*
★ *806 Linden*

A real family home with loads of character. Formal living room and dining room. Over 1750 sq. ft. of living area. Bright, modern kitchen with new cabinets, built-in dishwasher, plus eating area. Fully developed downstairs with a terrific rumpus room featuring bar and kitchenette. Spotless throughout . . . a must to see. Asking **$72,500** but open to offers.

FRED G. CARVER 598-2581 (Res.)
DOUG BAVINGTON 598-3929 (Res.)

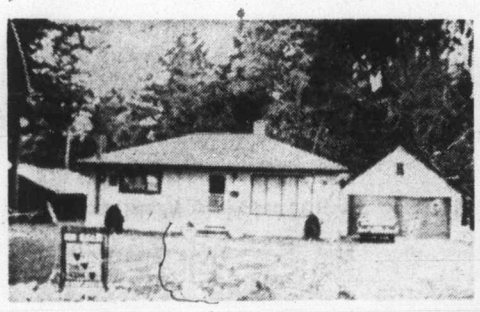

Open House Sat., 1:30-4:30 p.m.

2870 GLEN LAKE ROAD

Offers invited on this 2-bedroom bungalow. Attractive living room with wall-to-wall carpet. There is a double garage, large lot, in country setting.

Herm Williams in attendance.
For prior viewing call 478-3639 (Res.)

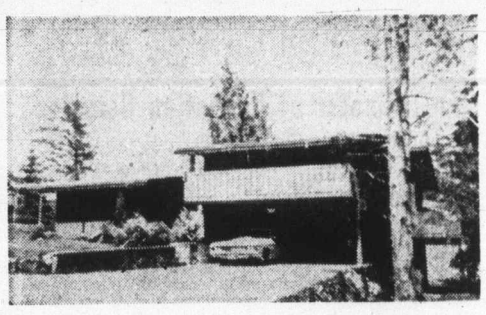

Open House Sat., 1:30-4:30 p.m.

4669 AMBLEWOOD DRIVE
BROADMEAD $112,500

Ideal for young executive with a family, this unique home offers plenty of accommodation with four or five bedrooms. Among the many features are two floor-to-ceiling fireplaces, wrap-around sundeck, sunken bathtub. The kitchen is exceptionally well designed and offers teak cabinets and a very large eating area. Grounds and exterior are co-ordinated for ease of maintenance, leaving more time for your family and entertaining guests. MLS. More details are available.

DAVE HARDING in attendance 383-7716 (Res.)

DEPENDABLE
FRIENDLY
HELPFUL

3021 Shakespeare, Victoria
V8R 4H6
388-4294

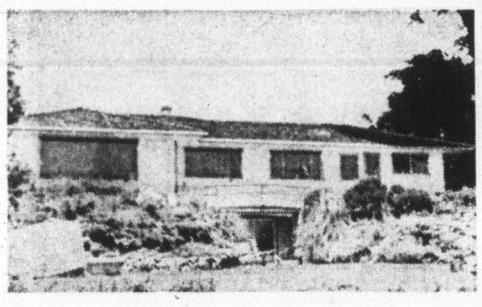

Open House Sat., 1:30-4:30 p.m.

3757 WARING PLACE
CADBORO BAY WATERFRONT

Step out from either of two patios onto the sandy beach. Watch the sailboats leave the yacht club from your breakfast table, dining room, den, or living room. This lovely two bedroom (with a possible third) home is set among mature trees in a secluded spot on a quiet cul de sac. Why say any more? Come and see it for yourself. Asking **$110,000**.

PAM HOOLE in attendance 598-6105

Open House Sat., 1:00-4:00 p.m.

2780 VAN TILBURG CRESCENT

This is a home where you bring your family to live! A four level split to allow the privacy and quiet a family needs. Home features private 85 x 150 lot, 3 nice bedrooms, 2 bathrooms, living room with bay window, functional kitchen with built-in nook, super rumpus room with bar, private patio, separate garage.
Owners are transferred, and must sell. Try your offer. MLS 7810.

RANDY SMALL in attendance 477-9694 (Res.)

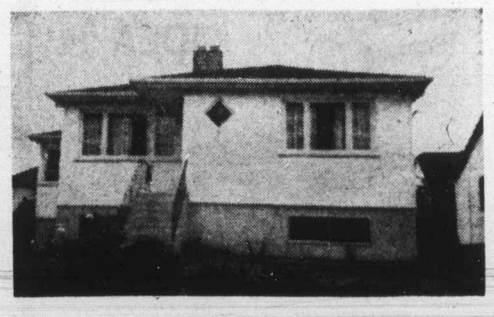

Great Family Home

924 TATTERSALL

Don't miss this perfect family home in convenient location. Three or four bedroom accommodation. Two bathrooms and huge rumpus room. Separate double garage and lots of paved parking. Asking **$47,900**. MLS.

TONI CANNON in attendance. 598-4631 (Res.)
Phone for Appointment.

Open House Sat., 12:00-4:00 p.m.

1014 Queens Avenue

Your Down Payment Terms to Suit Asking **$45,900**
Immediate Possession — 1800 Sq. Ft. of character home with 4 extra large bedrooms, 2 bathrooms, 16' x 13' living room with fireplace and 16' x 13' formal dining room. Full basement. Up to date 100 amp electric service and furnace. Ideal for large family as close to schools, bus and shops. Quiet street. Also offers excellent potential for revenue property as guest house, etc.

MARTIN HANLEY in Attendance 477-1917 (Res.)

D F Hanley Agencies Ltd.

We're with you because it's our tomorrow too!

D. F. HANLEY AGENCIES-Ph. 388-4294

D F Hanley Agencies Ltd.

Anglers have tough marks to beat

After six weeks of the King Fisherman Contest the fish to beat are:

A 42.10-pound chinook caught in Muchalat Inlet by Henry Michaud; a 49-pound chinook caught by Smokey Lewicky at William Head; 9.8-pound coho caught by Dave Webber in Saanich Inlet and Don Fiekel at Bowser; a 16.6-pound steelhead caught by Stan Bell in Harris Creek; a 7.2-pound brown caught by A. A. Cam in Cowichan River; an 11.15-pound trout from Nahmint Lake caught by Win Dawson; and a 6¾-pound bass caught by Garth Willing in Matheson Lake.

Not eligible for the King Fisherman Contest but a pretty hefty fish to boat was the 80-pound halibut caught by William Cairns of Victoria off Ten Mile Point on Thursday, July 11, and 8-year-old Shelly Scott of 638 Buswell in Richmond caught his first fish — a 5.8 and 6.0 coho on July 8 at Bennett's Point. He wins a King Fisherman fun decal.

A new King Fisherman weigh-in station for anglers in the Comox area is Talson Tent and Trailer Park on Lazo Road.

Latest King Fisherman entries:

SPRING CHINOOK

Esquimalt Anglers Association
Mark W. Brain, 645 Moss; 29.6, 10.12, Albert Head, minnow.
Norman Martin, 1012 Bewdley; 28.12, 8.5, Church Rock, strip.
F. Beaver-Jones, 24-1215 Craigflower; 9.4, Saxe Point, strip.
E. Hutchinson, 778 Matheson Place; 9.5, Albert Head, strip.
K. A. Buchanan, 896 Dellwood; 10.0 McCauly Point, strip.
J. Riches, 1231 Bewdley; 8.4, Albert Head, strip.

Pedder Bay Marina
J. S. Simonyi, 456 Sparton Road; 27.8, Pedder Bay, strip.
Gary Paton, 3089 Albany; 17.0, 25.8, Pedder Bay, strip.
B. K. Brierton, 102-841 Kindersley; 25.0, Pedder Bay, blue and white hootchie.
W. E. Byrnell, 297 Virago Crescent; 22.0, Pedder Bay, strip.
D. E. Watson, 543 Phelps; 22.0, Pedder Bay, anchovie.
R. J. Layfield, 1238 Union Road; 9.0, Pedder Bay, minnow.
Mrs. A. Sears, 1311 Lyall; 10.1, Pedder Bay, Tom Mack.
Joseph Smith, 3175 Metchosin Road; 15.0, Pedder Bay, strip.
H. R. White, 908 Rowils Crescent; 7.0, Pedder Bay, minnow.
D. Byers, 1108 Norma Court; 8.0, Pedder Bay, Super Strip.
Margaret Bugera, 3987 Century Road; 8.0, Pedder Bay, minnow.
R. Bower, 15 Conard; 15.0, Pedder Bay, strip.
R. B. Johnston, 734 Latoria; 10.0, Pedder Bay, minnow.
Buck Waterworth, 643 Kelly Road; 15.9, Pedder Bay, Tillicum Plug.

Mino Mansion
Mrs. Frank Frost, R.R. 2, Sooke; 13.0, Otter Point, minnow.

Hall's Boathouse
W. F. Goode, 2500 Florence Lake Road; 5.8, 7.0, 20.2, Narrows and Deep Hole, strip and minnow.
M. Greenberg, 3316 Keats; 16.0, 5.8, Misery Bay, minnow.
Mike Engel, 4039 Carey; 14.12, Misery Bay, strip.
Bruce White, 650 Jones Terrace; 11.0, Misery Bay, strip.
Jim Lowewn, 225 Mary; 10.8, Chesterfield, Strip Teaser.
Al Jamieson, 2570 Millstream; 8.3, 10.2, McKenzie Bay, strip.
Wilf Funk, 3827 Care; 7.8, 9.0, stone house, strip.
C. Cornwall, 546 Winthrop; 8.13, Narrows, strip.
Wayne Seeley, 135 Kingston; 8.8, Mckenzie Bay, minnow.
G. J. Smith, 2333 Beach Drive; 8.8, Chesterfield, minnow.
J. Woolford, 3145 Jackson; 8.4, White Lady, blue Rapala.
Divid Archibald, 4489 Emily Carr; 7.8, Bamberton, Tomic Plug.
Mr. Taylor, 3697 Craigiller; 7.6, Chesterfield, strip.
L. Crotty, 728 Danbrook; 7.0, Bambertonb, Strip.
E. Locke, 483 Constance; 7.0, Stone House, minnow.
P. raves, 1007 Esquimalt; 6.4, Misery Bay, strip.
Jim Clarkson, 520 Langholme; 6.0, Bamberton, Tomic Plug.
J. shaw, 2807 Sooke Lake Road; 5.8, stone house, strip.

French Creek Resort
Max Tetachuk, Box 63 Garibaldi Highlands; 6.9, French Creek, Kripled K.
Phil Ellis, 3823 Campus Crescent; 9.6, French Creek, Flashtail.
W. Shalgetz, 1412 Haversley, Coquitlam; 15.4, French Creek, red and white Flashtail.
B. Morrison, 1211 Michigan, Port Alberni; 6.3, French Creek, green Flashtail.
W. J. Corker, Box 413, Parksville; 19.5, French Creek, Bronze Spoon.
Sean Brown, French Creek, R.R. 1, Parksville; 13.2, French Creek, strip.
John Toews, 202 Jensen, Parksville, 8.12, French Creek, Tom Mack.
Alex Peterson, P.O. Box 789, Parksville; 17.13, French Creek, Tom Mack.

Nomads of Qualicum Beach
Orlan Rye, Qualicum Beach; 5.9, Qualicum Beach, Flashtail.

Miracle Beach Resort
Marcus Bell, 4651 Pipeline Road; 21.6, Miracle Beach, Radiant Soldiers Rip.

Bates Beach Resort
Bob Reesor, Box 567, Lazo; 8, 5.12, Bates Beach, Tomic Plug.
K. Card, R.R. 3, Comber Hill Trailer Park, Williams Lake; 9.4, Bates Beach, Tomic Plug.
D. Card, Williams Lake; 7.8, Bates Beach, Lucky Louie.
Doug Short, R.R. 2, Abbotsford; 14.11, Bates Beach, Flashtail.
Arnie Gibson, 290 B Anderton, Comox; 16.0, Bates Beach, Tomic Plug.
David Pista, 355 Rodello; 6.8, 9.2, Bates Beach.
Ron Dunsmore, General Delivery, Courtenay; 21.0, Bates Beach, F.T.S. Spoon.
Frank Derrien, 1564 Balsam, Comox; 5.5, Bates Beach, Tom Mack.
Larry Woodrow, 21620-96th Avenue, Langley; 18.0, Bates Beach, strip.
Bruce Scott, 2505 West First Avenue, Vancouver; 14.0, Bates Beach, Tom Mack.

Pacific Playgrounds Ltd.
E. Gomez, 1537 Earlston; 6.0, Pacific Playgrounds, Flashtail.
Juan Gomez Garcia, 1537 Earlston; 6.8, Pacific Playgrounds, hootchie.
R. K. Wexler, 728 View; 5.8, Pacific Playgrounds, minnow and flashtail.
E. Clerke, R.R. 1, Campbell River; 24.0, Pacific Playgrounds, golden squid.
Mr. Specht, 2104 Gull, Comox; 5.0, Pacific Playgrounds, Tom Mack.

Bennett's Point Resort
Mrs. Mary Finlayson; 9.0, Bennett's Point, bucktail.

Rustic Motels Ltd.
John Ebert, Box 340, Campbell River; 19.8, 8.9, 5.8, Tyee Pool, Stingsilda.
Jim Robbins, No. 208-3140 North Island Highway, Campbell River; 9.0, Cape Mudge, hootchie.

Tyee Marine and Fish Supplies
Glenn MacDonald, 576 Beach, Qualicum; 5.0, Race Point, green and white Flashtail.

COHO

Pacific Lions Marina
Gerry Gieskens, 3705 Cedar Hill Road; 5.0, Beechey Head, Minnow Teaser.

Caravan Juan de Fuca
Bob Hunter, 687 Kent Road; 6.0, Otter Point, minnow.

McCabes Trailer Park
Thomas E. McWhirter, No. 405-340 St. James; 6.0, Qualicum Bay, green bucktail.
Mike Bowcott, No. 405-340 St. James; 5.0, Qualicum Bay, red bucktail.

Nomads of Qualicum Beach
Orlan Rye, Qualicum; 5.8, Qualicum Beach, Flashtail.
Mrs. Lois Rye, Qualicum Beach; 5.8, 5.2, 5.6, Qualicum Beach, strip.
David Rye, Box 219, Quatsina, Qualicum Beach; 5.4, Qualicum Beach, herring.
Wallace Charman, Victoria; 6, 5.4, 5.2, Qualicum Beach, herring.
Debra Smith, Duncan; 6.4, Qualicum Beach, herring strip.
David Harms, 9019 - 33 Avenue, Calgary; 5.3, Qualicum Beach, strip.
Mel Smith, 5.4, Qualicum Beach, Flashtail.

La Bella Vista
G. J. Pogue, 627 Gatensbury, Coquitlam; 5.1, Bowser, red Flashtail.
Rodney Smith, 4513 James, Vancouver; 6.2, Flashtail.
W. J. Matthews, Bowser; 6.12, Bowser, Flashtail.
Don Keikel, Hays, Kansas; 6.6, 6.0, Bowser, Flashtail.
Ken Knight, 463 East 1st, North Vancouver; 5.0, Bowser, green Flashtail.
Merrilyn Aikire, 9038-189 Street, Edmonds, Washington; 5.0, 5.6, Flora Island, Henry Smith.
Lois Smith, 4513 James, Vancouver; 5.8, Bowser, Flashtail.
Gwen Hartley, 848 Robinson, Richmond; 5.6, 5.12, Bowser, red Flashtail.
Joan Cavers, 914-6 Avenue North, Port Alberni; 5.8, Chrome Island.
Jack Wilson, No. 107 11th Avenue South, Port Alberni; 6.0, Norris Rock, green Flashtail.
Randy McDoneld, Box 705, Cranbrook; 5.8, Bowser, red Flashtail.
Harry A. Linker, Shelton, Washington; 5.4, Flora Island, Henry Smith.
W. Pendray, 3071 Larkdowne Road; 5.8, 6.8, Bowser, purple Flashtail.

Seacroft Resort
R. Nottingham, 1710 London, New Westminster; 5.6, Bowser, Flashtail.

Deep Bay Auto Court
William F. Clark, Box 281 Barriere; 5.9, Flora Island, Henry Smith Special.

King Coho Resort
D. Haslam, Comox; 5.0, 5, 5, King Coho, Flashtail.
S. Billie, Comox; 5, 5, 5, King Coho, Flashtail.
B. Cameron, Comox; 6.8, 5, 5, King Coho, Flashtail.

Miracle Beach Resort
Billie E. Marshall, c-o Tenas Trailer Park, R.R. 1, Black Creek; 6.1, Miracle Beach, Flashtail.
Russell Clark, 1653 Longacre; 5.8, Miracle Beach, herring strip.
Bill Clarke, 1659 Robb Road, Comox; 5.12, Miracle Beach, Flashtail.
R. Clarke, 1659 Robb Road; Comox; 5.9, Miracle Beach, green and white Flashtail.

Killarney Resort
John MacGillivarey, 75 Taylor Way, Campbell River; 5.4, Saratoga Beach, Flashtail.
J. Foster, 1162 Monro; 5.4, Saratoga Beach, Flashtail.

Pacific Playgrounds Ltd.
Juan Gomez Garcia, 1537 Earlston; 5.8, 5.8, Pacific Playgrounds, white hootchie.
Don Graves, 1538 Celisto Crescent, Port Coquitlam; 5.0, 5.0, Pacific Playgrounds, green and white Flashtail.
P. Chamberland, No. 203-224 West Second, North Vancouver; 5.5, 5.0, 5.3, Pacific Playgrounds, red and blue Flashtail.
Brian Crouch, 690 MacIntosh, Coquitlam; 5.8, Pacific Playgrounds, red Flashtail.
Derrick Acreman, 2316 Church Road, Sooke; 6.4, Pacific Playgrounds, white squid.
Miles Hock, 2546-200th Street, Langley; 7.0, Pacific Playgrounds, green Flashtail.
Jack Dong, No. 1-974 North Park; 6.4, Pacific Playgrounds, yellow Flashtail.
Billy Harlow, Box 71, Lazo; 5.0, Pacific Playgrounds, green and white Flashtail.
R. K. Weylker, 728 View; 5.0, 5.4, Pacific Playgrounds, minnow and Flashtail.
Ernest A. Maxwell, Box 227, Cobble Hill; 5.1, 5.0, Pacific Playgrounds.
C. Specht, Box 121, Lazo; 5.4, Pacific Playgrounds, pink hootchie.
Lyle Watson, 349 Herbert; 5, 4.12, 4.8, 4.8, Pacific Playgrounds, green Flashtail.
Stephen Andreychuk, 2368 Sooke River Road; 2.4, Pacific Playgrounds, Tom Mack.
John W. Griffin, 425 East 1st Street, North Vancouver; 7.8, Pacific Playgrounds, green Flashtail.
Herbert D. Oke, 1928 Cougar Crescent, Comox; 5, 4.12, Pacific Playgrounds, No. 3 Tom Mack.
Don Collins, 3867-205B Street, Langley; 5.4, Pacific Playgrounds, Tom Mack.
Warren Watson, 349 Herbert; 5.0, Pacific Playgrounds, green Flashtail.
E. Gomez, 1537 Earlston; 5.8, Pacific Playgrounds, Flashtail.

Bennett's Point Resort
D. Dueck, R.R. 1, Black Creek; 5.0, 5.8, 5.0, Oyster Bay, Flashtail.
L. W. Welshimer, R.R. 1, Strathmore, Alberta; 5.8, 5.10, 5.4, 5.8, 5.4, 5.8, 5.0, Bennett's Point, golden squid.
Mrs. L. Welshimer, R.R. 1, Strathmore, Alberta; 5.6, 5.8, Oyster Bay, golden squid.
Mary Finlayson, 4394 Napier, North Burnaby; 5.2, Bennett's Point, Flashtail.
Ted Mattice, Bennett's Point Resort, R.R. 1, Campbell River; 5, 5.2, Bennett's Point, Flashtail.
Bill Gilmore, 1011 Cliff Drive, Newport Beach, California; 5.8, Bennett's Point.
Peter Mueller, R.R.1, Black Creek; 5.4, 5.2, Bennett's Point, squid.
Paul Nielson, R.R. 1, Campbell River; 5.4, 5.14, Bennett's Point, green Flashtail.
W. G. Johnson, 5266 Dosch Road, Portland; 5.2, Bennett's Point, yellow fever.
Dale Cooper, 619 West Burnside; 5.6, Bennett's Point, Flashtail.
Angelika Dueck (Mrs.), R.R. 1, Black Creek; 5.0, Bennett's Point, Flashtail.
Gordie Lynch, 3141 Esson; 5.2, 5.0, 6.4, Bennett's Point.
Christie Orsetti, 308 South Alder, Campbell River; 5.2, Bennett's Point, Green Ghost.

Cheanuh Marina
James Cook, 3020 Colquitz; 5.8, Beechey Head, minnow.
Herb Stern, 914 Shearwater; 5.0, Secretary Island, Minnow Teaser.
N. Forward, 1464 Jamiaca; 5.0, Aldridge Point, minnow.
Murray Turnbull, 1794 Broadmead; 6.0, Beechey Head, strip.

Hall's Boathouse
Mrs. H. Rochford, 235 Albert Head Road; 5.1, Narrows, hootchie.

Deep Bay Auto Court
John Rheault, RR 1, Cinnabar Drive, Nanaimo; 5.4, Norris Rocks, hootchie.
John Tattam, 451 Fraser; 5.0, 5.3, 5.6, 5.8m, Norris rocks, Flashtail.
Judy Rheault, RR 1, Cinnibar, Nanaimo; 5.4, 5.12, Norris Rocks, hootchie.
Carolyn Keddie, 691 Richmond; 5.0, 5.8, Norris rocks, hootchie.
R. E. Sandford, 11471-88A Avenue, Delta; 5.4, Lighthouse, Strip Teaser.
Jean K. Tattam, 451 Fraser; 5.0, 5.5, Norris Rocks, flashtail.

Brechin Point Marina
Robin Durkin, 1421 Princess Royal Avenue, Nanaimo; 5.2, Five fingers, red flashtail.
C. A Murcheson, 1881 Estevan, Nanaimo; 5.8, Five Fingers, strip.
Al Cakebread, 201-2600 Highland Boulevard, Nanaimo; 5, 5, 5, Red Buoy, red and yellow and white flashtails.
William J. Box, 68 Cadillac; 6.11, Secretary Island.

Comox Bay Marina Ltd.
Bob Gardner, Royston; 6.4, 5.9, 5.4, 5.7, Comox, Buzz Bomb.
Duane Winstone, 2255 Downey, Comox; 12.7, comox Bar, green and white flashtail.
Herb Massey, 1921 Cougar Crescent, Comox; 7.12, Coho, Fluttertail.
Rick Waite, 392 Twelfth Street, Courtenay; 5.3, Comox Bellbuoy, green Flashtail.

WESTERHAM ESTATES LTD.
382-6151

ACREAGE
4.6 Acres Sooke — $27,900
218 Acres Metchosin — $327,000
24 Acres Mill Bay — $84,000

CONDOMINIUMS
1 and 2 Bedrooms from $24,900 - $62,500

APARTMENTS
25 Suites Fairfield — $362,500

Office Accommodation
Pandora Avenue — $175,000

T. B. Batey 592-4607
K. E. Dickson 477-1683
J. F. Dobson 658-8837
V. M. Smith 477-1964

STOP! LOOK! LISTEN!
Open House
FRI. and SAT., 2-4 p.m., 1517 BANK ST.

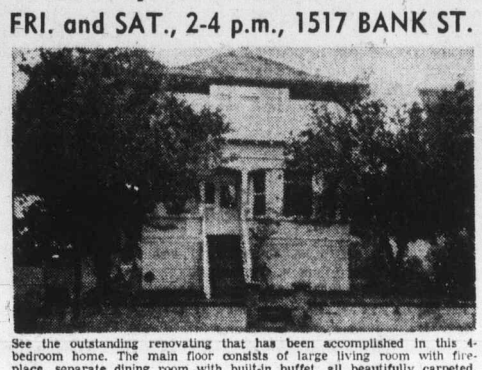

See the outstanding renovating that has been accomplished in this 4-bedroom home. The main floor consists of large living room with fireplace, separate dining room with built-in buffet, all beautifully carpeted, very modern kitchen, utility room with space for washer, dryer, plus a brand new powder room. Then up the open staircase to 4 bedrooms and a well-planned bathroom with all-new fixtures. All upstairs floors wall-to-wall carpeted. Full basement, copper plumbing. Asking price is $46,500. No extra charge for the stained glass windows—renovating has all been done professionally. Call
BILL MOHR or HAROLD WHILEY, Office 598-3321.

JACK MEARS OAK BAY REALTY LTD.
2194 OAK BAY AVENUE

DEMOLITION SALE BAPCO SITE
Bricks, concrete blocks, lumber — 2x12, 3x12, 12x12, 10x14, 10x12, 6x18; sheeting channel iron, I-beams, H-beams, barrels, piping, sprinkler system, folding doors, wood and precast trusses.
MUTUAL EQUIPMENT RENTALS LTD.

935 SELKIRK MUST BE SOLD!

Vendor transferred and must sell this 5-bedroom, 2-bathroom, full basement home on two 44' lots zoned for duplex. Automatic oil heat, wired for stove and dryer. Lots are well landscaped—plenty of fruit trees, etc. Vendor says present all offers. A $27,000 existing mortgage at 10%. MLS 7508. To view call:
386-2111, C. M. "BUD" FORBES, 652-2950
MONTREAL TRUST CO.

BOOK NOW . . .
Banquets, Receptions, Parties, etc.
from 25 to 1100 people
STARDUST
385-1031

Businessmen, Why Pay Rent?
Build your own warehouse with office on top on this beautiful, well-located, 11,616 sq. ft. of industrial property with 88 ft. of road frontage for only $70,000.
798 FAIRVIEW ROAD
BILL KAPTEYN, 592-7623
HENDERSON REALTY LTD.
385-9741

DIRECTOR OF HOSPITAL PLANNING
required by
CAPITAL REGIONAL HOSPITAL DISTRICT
Salary negotiable depending on experience and qualifications

Responsibilities
1. Under the direction of the Executive Director, to be responsible for the administration of the affairs of the Hospital District and the provision of staff resources for the Advisory Committee;
2. To carry on detailed studies with professional and administrative staffs of the hospitals to translate priorities reached by the Advisory Committee and the District Board into actual working programmes for the development of health and hospital care facilities.
3. To undertake multi-disciplined research studies of various sectors of the health field;
4. To act in a liaison capacity with professionals in the health fields, their societies and assiciations and with governmental authorities so as to utilize all sources of planning affecting the District.

Qualifications
University training in hospital administration and previous experience in some sector of the health field, preferably in a major acute hospital, together with evidence of sucessful analytical work required for planning.

Application
Applications, together with full details of education, experience, references and current salary should be directed to the Executive Director, Capital Regional Hospital Dist, rict, 524 Yates Street, Post Office Drawer 1000, Victoria, B.C. V8W 2S6

PROVINCE OF BRITISH COLUMBIA
requires
SUPERVISOR OF COURSE WRITING
VICTORIA
This Position is Open to Both Men and Women

The Department of Education offers a challenging career opportunity for a qualified person to act as production manager in the editing and preparation for printing of correspondence courses for Grades I - XII and the special vocational field. The successful applicant will also prepare the textbook and supply lists, check payments made to "outside" course writers and estimate printing charges. Requires a university graduate and a basic certificate to teach in British Columbia Secondary Schools; knowledge of course requirements in British Columbia; an excellent knowledge of the English Language; experience as a teacher and/or administrator in public schools, both rural and urban; preference will be given to a person with knowledge of the methods of correspondence instruction as gained in contact with correspondence students.

Salary—(1973 rate)—$1,133 - $1,353.

Obtain applications from the PUBLIC SERVICE COMMISSION, 411 Dunsmuir Street, Vancouver, OR, 544 Michigan Street, Victoria and return to VICTORIA by July 24, 1974.

Competition No. 74:1918A.

2300 BOWKER ST.
THE BUY OF THE WEEK!
Open House Sat., 1:30 - 4 p.m.

"Oak Bay—Immediate Possession". Here is your opportunity to purchase this older family home of 3 bedrooms plus den, or 4 bedrooms. Nice living room and separate dining room with wall-to-wall carpeting. Large cabinet electric kitchen with laundry area off the kitchen for washer/dryer. Small secluded lot. Vendor has completely redecorated, ($1200), and reduced the price by $5,000 for quick sale. Full basement and heated, of course, with oil. Move quickly. Asking $49,900. MLS 8161.
FRANK CARR, 385-9765
CHARMAN PACIFIC Realty Ltd.

PROVINCE OF BRITISH COLUMBIA
requires
INSPECTOR OF DYKES
NEW WESTMINSTER
This Position is Open to Both Men and Women

The Water Resources Service offers a challenging career opportunity for a qualified person to perform the functions and duties of commissioner for specific dyking districts in the Lower Fraser Valley; to advise municipalities and similar agencies with respect to the maintenance and operation of dykes and the drainage works relating thereto; to enter into works contracts and supervise construction of works relating to dyking and drainage; to develop and maintain a comprehensive record of public and private dyking systems within the Province and set standards, where necessary, for dyke construction. Requires a Bachelor's degree in engineering, preferably civil or agricultural; a knowledge of earth works, soil mechanics and pumping plants; some knowledge of river and tidal estuary engineering and land drainage; some knowledge of accounting.

Salary—(1973 rate)--$1,606 - $1,793.

Obtain applications from the PUBLIC SERVICE COMMISSION, 411 Dunsmuir Street, Vancouver, OR, 544 Michigan Street, Victoria and return to VICTORIA by July 31, 1974.

COMPETITION No. 74:1957.

PARK PACIFIC INVESTMENTS LTD.
is pleased to present these exceptional
NEW LISTINGS:

NEW SPLIT LEVEL — ROCKLAND AREA
A beautiful 3-bedroom, 3-bathroom home at 744 Pemberton. Plush carpet throughout, over 2,000 sq. ft. finished, including rec. room with fireplace. Very realistic at $79,900.

ROCKLAND LOT ASKING $29,900
Only half a block from Government House. Partial city and mountain views. 60'x124' average. An exceptional building lot.

6 NEW HOMES GORDON HEAD
On a nice cul-de-sac. 3 bedrooms, 1½ bathrooms, full basement. Priced from $52,900 to $54,900.

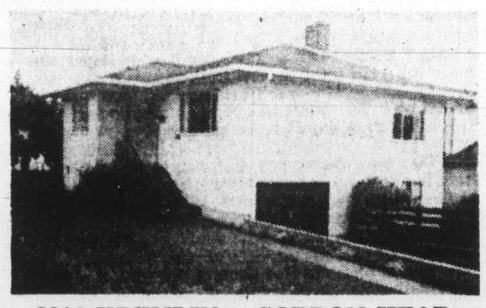

3816 KREMLIN — GORDON HEAD
An immaculate 2 or 3-bedroom home, with separate dining room, new eavestroughs and roof. On a beautifully landscaped lot. Priced at $44,900. MLS 8065.

2-BEDROOM CONDOMINIUM — FAIRFIELD
1,100 sq. ft. of luxurious living. Large rooms with en suite off master. A real charmer at only $41,900.

REVENUE HOME FAIRFIELD $59,900—TERMS
Two self-contained suites, seven light housekeeping rooms. Drive by 1252 Oscar.

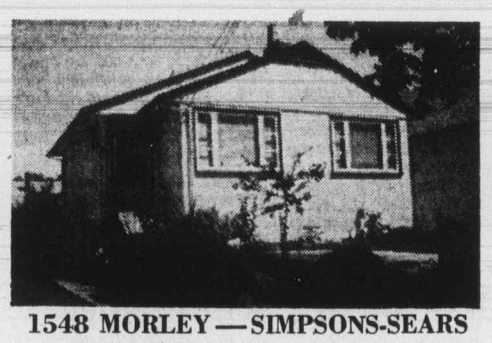

1548 MORLEY — SIMPSONS-SEARS
An excellent 2-bedroom (third down) home, in good condition. Quiet cul-de-sac. Priced at $42,900.

to view any of these fine properties, please contact:
JIM WEST Res. 382-1145
383-4124 (24 hours)
ROBERT YOUNG Res. 477-8749

Open House
COLWOOD
527 HALLSOR DRIVE
Metchosin Road, left on Ridley, right on Jenner, left on Hallsor.
SATURDAY, 1 to 5 p.m.
Four Bedroom Bungalow, Wall to Wall Carpet • Full Basement • Excellent Residential Area. $49,900
Prior Appointment Call CLIFF NORMAN
592-2407 or 598-5275
WHYTE & GOWER
Oak Bay Properties Ltd.
2227 Oak Bay Ave.

jim tang

This week brought the start of a fourth decade at this job, but there are some constants left. This is particularly true of soccer, which continues to be beset with the kind of problems it has had as far back as this memory goes.

Soccer officials almost without exception are dedicated workers, and one would have to say that almost all of them, within their view of the game, are sincere. But most of them tend to lack any real vision. Parochialism is their most-common fault, and for the most part soccer in the province has been governed by a club-level approach. And there's so often an unbending stubbornness which causes rifts that become permanent, and brings decisions which support the stand of the group which won the power struggle, but which are not necessarily good for the game.

It all appears to be there in the current differences between the still-young Vancouver Island Soccer Commission and the two Victoria clubs, Gorge Molsons and London Boxing Club, which last season competed in the B.C. Soccer League with 10 teams from the Lower Mainland. As matters stand at the moment, unless the Canadian Soccer Association unexpectedly intercedes, it looks as if the two clubs might have to disband.

It's an unhappy situation, particularly sad because there doesn't appear to have been any real effort by either side to understand the other position, and to bend a little and make the first move towards finding out if differences couldn't be resolved, and that co-operation was possible in coming up with the solution which would best serve the game.

★ ★ ★

To recap briefly, the stage, a bit ironically, was set for the latest dispute, when Victoria soccer officials, understandably having had their fill of Vancouver domination and indifference, finally won a battle for identity. It came in 1972 with permission to form the semi-autonomous Vancouver Island Soccer Commission. It was answerable to the B.C. Soccer Commission, and it came into being on a one-year trial basis. But it was considered so successful that the province has been divided into seven districts and is going to have seven such bodies.

Birth of the Island Commission brought the chance to start a calibre Island senior league, something long overdue and a league which could succeed with forceful direction and good promition. It lacked both in its first season, and it also lacked most of the better players in this area. They were with the two clubs which, in a compromise settlement, were allowed to play in the BCSL last season.

The two clubs want to continue to play in the BCSL, and the Island commission says that it was made quite clear that there would be only one year of grace. The Island body hasn't ruled the clubs cannot play in the BCSL, but making their continued presence "subject to strict adherence to the condition that all games played in a regular schedule, cup competition or tournament be played on grounds other than those situated in the Vancouver Island district" certainly makes things tough.

★ ★ ★

One can sympathize with both views, but not with the attitudes. The clubs have taken the stand that players should not be prevented from playing at the highest possible level if they so wish, that the highest available level is the BCSL, and that is all there is to it. And the attitude of the Island Commission, as expressed by chairman Doug Day, is just as dogmatic. Day, who has worked hard and long for soccer in this area, is not against the idea of a B.C. soccer league, but he feels that the BCSL is a closed league and that it should be open to teams from the Vancouver Island Soccer League, which he heads as president. It comes down to a matter of control.

Who is most right isn't as important as the fact that both sides are remiss in not having done more about getting together to see if it wasn't possible to co-operate in producing a good Island senior league. It could be what soccer needs in this area to regain fan interest.

At the moment, the BCSL has to look more appealing to the two Victoria clubs who played in it last season. But the BCSL was not really a success, and it is never likely to be one as long as it retains its present unwieldiness. A 12-team league with 10 teams from one area has little chance of establishing itself as a major league. It spreads talent too thin, it's certain to lack balance, and there are too few games between the good teams. Victoria clubs couldn't have averaged 500 fans last season, and attendance at many Vancouver games was miniscule. It isn't unreasonable to believe that the two Victoria clubs, taken in as equal partners and working for its success, would almost certaly do better in a compact Island league. And it wouldn't take long before the calibre of play was good enough to bring out the best in the best.

★ ★ ★

Bill Barr of the London Boxing Club, while admitting that he hadn't thought much about moving his team, says that he could become interested in a compact, well-run Island league.

And right there is one rub. The Island league is not compact, and it doesn't appear that any serious thought was given to making it a calibre league. All that was done, because that's the way things are done in soccer, was to add Duncan, Nanaimo and Powell River to the seven Division 1 clubs in the Victoria District League and declare that the Vancouver Island Soccer League had been established. Now we have the same situation, but a little worse, as the one in the BCSL — too many teams. If the aim had been to establish a quality league, then it should have been limited to six teams — three from the Victoria area, Powell River, Nanaimo, and Duncan, which could draw on Victoria talent if that was needed to be competitive.

Surely, one would think, the first step in the formation of a quality Island league would have been a direct approach, not by letter or notice of meeting but by personal contact, to the Victoria BCSL clubs to see if they could be persuaded to become part of it and to co-operate in trying to make it a success. After all, they are the two best soccer clubs on the Island, and their presence certainly would have been a good start. But it wasn't done, and perhaps too many bridges have been burned.

The clubs are not blameless, for they could have made the same approach, but now that the Island has its own soccer body, it should be expected to give forceful leadership. And that doesn't just mean dealing from a position of power, but it entails being able to accept an opposing view and trying to work out the differences. The committee-room approach seldom brings reconciliation and full co-operation, nor does the adamant, over-simplified position of the two clubs involved. They must realize that there has to be a governing body, and that the way to make it work is to become part of it. And what both sides should realize is that there is no great public interest in these continuing soccer disputes. There has to be a message in the fact that 20 years ago, when the population of this area was less than half of what it is now, soccer produced crowds four and five times larger than the BCSL clubs drew last season, and seven and eight times larger than the VISL is likely to manage in its present format.

CFL television revenue hit by WFL

TORONTO (CP) — The World Football League, already hitting the Canadian Football League in competition for player talent, has also thrown a block at the CFL's plans for future television revenue.

CFL commissioner Jake Gaudaur said Friday that WFL live telecasts have come into conflict with the CFL's package telecasts on United States networks.

The WFL show on the TVs network has lured away most of the national advertisers who last year supported the CFL show handled by Syndicast Services Inc., of New York.

The CFL package last year included 12 complete games, but because of the loss of advertisers, will be cut back to a 13-week series of half-hour shows consisting of taped game highlights, said Gaudaur.

The CFL's television deal provided a modest revenue of $100,000 in its first year, 1972, $150,000 last year and $200,000 this year.

"But the money is not important here," said Gaudaur.

"What we were mainly interested in was to provide exposure for our game in the United States where we hoped to gain enough acceptance to eventually sell our product to the major U.S. networks. That's where the potential revenue lies."

Gaudaur noted this was the second time a new league had come along to wreck CFL television sales. In 1962, the league had a four-year deal for live telecasts of its Grey Cup game, but the American Football League, born in 1960, emerged to displace the CFL telecasts.

Young Colwood miss Northwest winner

SPOKANE — Sydney Thompson of Royal Colwood captured the Pacific Northwest Golf Association junior women's title with an impressive win Friday at the Manito Golf and Country Club.

The 15-year-old, city-junior champion scored a 4-and-3 victory over 17-year-old Janice Foster of Ronald, Wash., in the scheduled 18-hole, match-play final.

Another Victoria winner was Tracy Pierpoint of Uplands, a 2-and-1 winner over Kathy Little of Victoria's Gorge Vale in the second-flight final.

Both championship-flight finalists displayed signs of nervousness in their match but poor putting by the Washington golfer paved the way for Miss Thomson.

Miss Foster, who upset medalist Susan Jacobsen of Portland, 5 and 4, in Thursday's semi-finals, three-putted the first three greens — missing from as close as two feet — to go three down and she never recovered.

Sydney

Miss Thomson was three up at the turn, lost the 10th, took the 11th, lost the 12th and won the 14th and 15th holes. Although she shot well with her woods, Miss Thomson was shaky with her iron shots.

Miss Pierpoint's win was almost completely opposite to Miss Thomson's victory.

Down three after the first six holes, Miss Pierpoint regained her form and staged an uphill battle which ended on the 17th when Miss Little three-putted.

Miss Thomson, who has two years of junior eligibility remaining, will have to go to Portland to defend her title next year.

Esks and Alouettes stage rallies to win

From Canadian Press

Edmonton Eskimos and Montreal Alouettes staged scoring sprees in the final quarter Friday night to register Canadian Football League exhibition victories.

Eskimos, playing before 20,226 home fans, came from a 5-13 deficit after three quarters to register a 16-13 win over Hamilton Tiger-Cats in a game marred by a bench-clearing incident with 2:14 minutes remaining.

At Montreal, the Alouettes broke open a lacklustre affair with two converted touchdowns early in the fourth quarter to score a 17-1 triumph over Calgary Stampeders before 8604 spectators.

Dave Cutler's second field goal, from 26 yards out midway through the final quarter, provided the winning points for Edmonton. He also had three singles and a convert while Calvin Harrell, on a six-yard pass from Bruce Lemmerman, scored Edmonton's only touchdown.

Rookie-quarterback Jim Stoeckei plunged one yard for Hamilton's lone touchdown and Ian Sunter kicked two field goals and a convert.

The melee occurred after wingback Tony Morrow of the Tiger-Cats appeared to have speared defence-back Larry Highbaugh with a helmet while the Edmonton player curled around a loose ball.

The Eskimos rushed onto the field in an attempt to get at Morrow and the Tiger-Cats quickly followed. No evictions resulted but several punches were thrown as players milled near the Edmonton bench. The Eskimos drew a penalty for rough play and another for vilifying officials.

The march-off put the Eskimos back at their 24-yard line but Roy Bell smashed through for an 85-yard ramble to halt any hopes of a Hamilton comeback.

The first touchdown of the game in Montreal came after 25 seconds of the final quarter when Brian Baima gathered in a pass from quarterback Jimmy Jones in the left corner of the end zone.

A little less than four minutes later, defence-halfback Luther Howard grabbed an errant pass from rookie Joe Pisarcick and ran 73 yards down the right sideline for a touchdown.

Kicker Don Sweet provided the other Alouette points with a 40-yard field goal in the opening quarter and two converts.

Calgary's lone point came on a widefield-goal attempt by Larry Robinson with three minutes left in the first half.

Peter Liske and Pisarcik divided the Calgary quarterbacking chores. Liske was good on eight of 17 passes for 83 yards and Pisarcik had one completion in nine attempts for 22 yards.

Wheaties pick Johnson

BRANDON (CP) — Brandon Wheat Kings announced Friday that Norm Johnson has been signed to a one-year contract as coach of the Western Canada Hockey League team.

Johnson, 41, played more than 15 seasons in the Western Hockey League and also had brief stints with Chicago Black Hawks and Boston Bruins of the National Hockey League. He coached Spokane Jets of the Western International League for two years, including the 1971-72 season when the club won the Allan Cup.

Johnson succeeds Rocky Addison, who took over from Rudy Pilous midway through last season.

Jenkins extends string of wins by Canadians

Jeff Burroughs hit his 15th home run of the season, enabling a third Canadian pitcher to earn a major-league baseball victory this week.

Burroughs' blast in the third inning gave the Texas Rangers and pitcher Ferguson Jenkins a 4-3 decision over the Milwaukee Brewers in an American League game at Milwaukee.

The victory was the 11th in 20 decisions for Jenkins, a native of Chatham, Ontario.

On Tuesday, rookie Dave Pagan, who was born in Nipawin, Sask., pitched the New York Yankees to an 8-2 victory for his first major-league win and on Wednesday, Swift Current native Reggie Cleveland earned his seventh victory of the season, when Boston Red Sox edged the Rangers, 2-1.

At Boston, California Angels blanked Boston Red Sox, 7-0, to end an 11-game losing streak and give manager Dick Williams his first win since taking over the club on July 1.

AMERICAN LEAGUE

Eastern Division

	W	L	Pct.	GBL
Cleveland	46	38	.548	—
Boston	47	39	.547	—
Baltimore	46	39	.541	½
Milwaukee	43	42	.506	3½
New York	43	43	.500	4
Detroit	43	43	.500	4

Western Division

	W	L	Pct.	GBL
Oakland	48	38	.558	—
Kansas City	43	42	.506	4½
Chicago	42	43	.494	5½
Texas	43	46	.483	6½
Minnesota	40	48	.455	9
California	33	56	.371	16½

Oakland 000 000 000—0 2 1
New York 010 000 02x—3 8 0
Holtzman 9-11, Fingers (8) and Haney, Hosley (8); Dobson 7-11 and Munson.

California 011 003 101—7 13 0
Boston 000 000 000—0 10 1
Figueroa 1-1 and Rodriguez; Moret 2-3, Segui (6), Pole (7) and Blackwell, Montgomery (8). Home runs; California—Lienas (2nd), Robinson (12th).

Texas 301 000 000—4 7 1
Milwaukee 100 110 000—3 8 0
Jenkins 11-9 and Sundberg; Wright 7-11, Rodriguez (1), Murphy (9) and Porter. Home runs: Texas—Burroughs (15th); Milwaukee—Garcia (10th).

Detroit 200 000 000—2 10 1
Kansas City 000 213 10x—7 8 0
Lolich 10-10, Lemanczyk (8) and Lamont; Busby 12-8 and Healy.

Baltimore 000 000 120—3 12 2
Chicago 300 000 001—4 8 0
Alexander 4-5 and Williams; Kaat, Gossage 1-3 (8) and herrmann. Home runs: Baltimore — Fuller (7th), Grich (14th).

Philadelphia 010 001 112—6 14 0
San Francisco 100 001 000—2 7 0
Ruthven 4-7 and Boone; D'Acquisto, Sosa 5-5 (6), Bryant (7), Moffitt (9) and Rader. Home run: Philadelphia — Anderson (4th).

NATIONAL LEAGUE

Eastern Division

	W	L	Pct.	GBL
St. Louis	44	42	.512	—
Philadelphia	44	42	.512	—
Montreal	40	43	.482	2½
Pittsburgh	37	47	.440	6
Chicago	37	47	.440	6
New York	37	48	.435	6½

Western Division

	W	L	Pct.	GBL
Los Angeles	60	29	.674	—
Cincinnati	51	37	.580	8½
Houston	47	41	.534	12½
Atlanta	47	43	.522	13½
San Francisco	39	50	.438	21
San Diego	39	53	.424	22½

Montreal 000 000 000—0 5 0
San Diego 100 000 00x—1 5 0
McAnally 6-10, Montague (8) and Foote; Jones 6-13 and Kendall.

New York 000 000 401—5 9 0
Los Angeles 000 000 200—2 8 0
Apoda 2-4, Aker (7) and Grote; John 13-3, Hough (7), Marshall (8) and Ferguson. Home run: Los Angeles — Ferguson (12th).

Atlanta 101 000 032—7 11 0
St. Louis 000 300 000—3 7 0
Harrison, J. Niekro 1-1 (7), Frisella (8) and Oates; Gibson 5-9, Hrabosky (9), Grman (9) and McCarver. Home run: St. Louis — Simmons (12th).

Second game:
Atlanta 000 000 000— 0 4 3
St. Louis 900 000 01x—10 9 1
Capra 9-4, Krausse (1), J. Niekro (6), House (8) and Oates; Forsch 1-1 and Simmons.

Cincinnati 120 130 000—7 11
Pittsburgh 000 000 000— 5 0
Gullett 10-6 and Plummer; Rooker 5-7, Patterson (6), Morlan (8) and Sanguillen. Home run: Cincinnati — Foster (4th).

Second Game:
Cincinnati 000 310 000—4 10 3
Pittsburgh 003 000 000—3 8 3
T. Carroll 2-0, C. Carroll (9) and Bench, Plummer (9); Demery 0-4, Hernandez (7) and Sanguillen.

Chicago 100 000 201—4 6 1
Houston 205 020 00x—9 13 0
Reuschel 8-7, Stone (3), Pina (5), Todd (5), Frailing (7) and Swisher; Wilson 6-6, Forsch (9) and M. May. Home runs: Chicago — Kessinger (1st); Houston — L. May (15th).

Cleveland 401 031 000—0 15 0
Minnesota 100 300 010—5 14 1
J. Perry 9-7, Wilcox (8) and Duncan; Corbin 5-3, Butler (1), Hands (3), Burgmeier (5), Campbell (8) and Roof, Borgmann (9). Home runs: Cleveland — Spikes (12th); Minnesota — Hisle (14th).

Mick eliminated

Seattle (AP — Ed Johnson, 21, of Seattle, and Gus Zefkeles, 25, Seattle, have moved into today's final of the Pacific Northwest Gold Association men's tournament.

Jonson, a Seattle University senior, beat defending champion Dave Mick of Victoria, 5 and 4, Friday, while Zefkeles ousted Jed Jennings, and Arizona State junior, 2 and 1.

Jonson was one up after the morning round, three up after 27 holes, then made certain of the victory with pars on the 29th and 32nd holes.

Fox tops Berry in mound duel

Seaboard Constr.	17	7	.708	—	
Century Inn	15	6	.714	½	
Port Angeles	12	9	.571	3½	
Royal Oak	11	10	.524	4½	
Mike's Sports	11	12	.478	5½	
Sooke Merchants	10	11	.476	5½	
Labatts	1	22	.043	15½	

Next games: Sunday — Port Angeles vs. Century Inn, Central Park; Labatts at Sooke Merchants. (Double-headers).

Ken Fox of Royal Oak Sporting Goods and Phil Berry of Seaboard Construction staged a brilliant pitching duel Friday night at Heywood Avenue Park.

Fox, who struck out 14 and gave up three hits, came out on top, blanking the leaders of the Stuffy McGinnis Men's Softball League, 1-0. Fox got the only run he needed in the fourth inning when Frank Cooper led off with a single, went to second on Elwood Thomas' sacrifice and scored on Bob Gray's hit.

Berry ended with nine strikeouts and gave up only one base on balls. He also had two of the three singles off Fox.

At Sooke Athletic Park, Ron Fedosenko scattered six hits, striking out eight, to lead Sooke Merchants to a 5-1 decision over Mike's Sport Shop.

Royal Oak 000 100 0—1 4 1
Seaboard 000 000 0—0 3 0
Ken Fox and Bob Gray; Phil Berry and Wayne King.

Mike's Sports 010 000 0—1 6 3
Sooke Merchants 012 002 x—5 5 0
Mel Nelson, Ken Heggedal (6) and Wayne Bobroske; Ron Fedosenko and Alden Govenlock.

Cosmos unbeaten

Cosmopolitans established themselves Friday night as solid favorites in the 14-and-15-year-old Babe Ruth playdowns at Reynolds Road Park.

Cosmos downed Victoria-Esquimalt, 6-2, and needs only one win in two tries Sunday to advance to the B.C. championship July 20-26 in Prince George.

Control problems suffered by Al Anderson in the opening inning led to Cosmos' four-run uprising.

Rick Shenton scattered four hits, struck out five and allowed three bases on balls to pick up the win.

Esquimalt-Victoria meets Saanich Evening Optimists in a loser's bracket contest tonight and the survivors needs two victories Sunday to take the Island title.

Vic.-Esquimalt 001 001 0—2 4 1
Cosmopolitans 402 000 x—6 6 5
Al Anderson, Brian Starling (4) and Fraser; McQuarrie; Rick Shenton and Gary White.

Brenda in three finals

Brenda Cameron is the only competitor with a ehance at three titles today in the Victoria City tennis championships.

Miss Cameron is scheduled to meet Sally Hemeon in the women's singles final today at Oak Bay Tennis Club starting at 1:30 p.m. She will team with Wendy Barlow in a women's doubles match against Mrs. Hemeon and Wendy Cuppage, slated to start at 3:00. Her last final, scheduled for 4:30, is the mixed double event in which she partners Roger Skillings against Ted Davies and Miss Barlow.

Flight finals are scheduled to get under way at 9 a.m.

Friday's championship flight results:

SINGLES

Men's

Semifinals — Tony Simnett (seeded second) defeated Greg Miller (seeded sixth), 7-5, 6-3, and will meet Ted Davies (seeded fifth) in final.

Women's

Semi-finals — Sally Hemeon (seeded third) defeated Kathy Metcalfe (seeded second), 6-2, 6-0, and will meet Brenda Cameron (seeded first) in final.

DOUBLES

Men's

Semi-finals — Greg Miller and Tim Cummings (seeded fourth) defeated Tony Simnett and Ted Davies (seeded first), 6-4, 7-5; Ernie Cockayne and Roger Skillings (seeded second) defeated Marty Taylor and Ray Aldeguer (seeded third), 3-6, 6-4, 7-6.

Women's

Semi-finals — Brenda Cameron and Wendy Barlow (seeded second) defeated Nina and Jennifer Bland (seeded third), 6-2, 6-3, and will meet Sally Hemeon and Wendy Cuppage (seeded first) in final.

Mixed

Semi-finals — Roger Skillings and Brenda Cameron (seeded second) defeated Marty Taylor and Wendy Cuppage (seeded third), 6-4, 6-4; Ted Davies and Wendy Barlow (seeded fifth) defeated Ray Aldeguer and Sally Hemeon (seeded first), 6-3, 3-6, 6-4.

MacDonalds win opener

MacDonald's Furniture opened the Victoria Senior "C" Women's Softball League tournament in impressive fashion on Friday.

MacDonalds scored nine runs in the first inning and went on to defeat Ingraham Hotel, 12-2, at Hyacinth Park.

Lorna McHattie led the MacDonald' batters with a home run and a double and Mavis Turner contributed a triple. Gina Underwood allowed just three hits to earn the victory.

The 10-team tournament continues today at Hyacinth with two games at 10 a.m. and two at 12 noon.

The Original Knight
SOLUNAR TABLES
When To Fish Or Hunt

According to the Solunar Tables calculated for this area, the best times for hunting and fishing for the next 48 hours will be as follows (Times shown are Pacific Daylight Times):

Minor	Major		Minor	Major
A.M.			P.M.	
		TODAY		
—	6:25		12:20	6:50
		TOMORROW		
12:35	7:10		1:05	7:35

Major periods, lasting 1½ to 2 hours, dark type.
Minor periods, shorter in duration, light type.

No-hitter in vain

LAKE COWICHAN — Alex Johnston pitched a no-hitter and hit a home run, but he couldn't stop Ladysmith from being eliminated from the Babe Ruth baseball tournament.

Johnston pitched his no-hitter in the afternoon game as Ladysmith walloped Nanaimo, 7-0, eliminating the Hub mid-Island 14 and 15-year-old city from the competition.

Ladysmith was eliminated in the evening game as Johnston hit the only home run of the tournament, but Duncan won, 9-5.

Duncan's victory puts it into the final today against undefeated Lake Cowichan at 1:30 p.m. If Cowichan wins they will advance to the provincial playoffs at Prince George, but if they lose a second game would be necessary at 6:15 p.m., with the winner of that game advancing.

Nanaimo 000 000 0—0 0 4
Ladysmith 400 030 x—7 7 2
Scott Johnston and Brent Turko; Alex Johnston and Doug Simpson.

Ladysmith 210 002 0—5 4 3
Duncan 101 151 x—9 8 3
Terry Ehmig, Mike Kay(5), Ehmig(6) and Daug Simpson; Kim Kaiser and Errol McLelland. Home run: Alex Johnston (1st).

Exhibition Park racing results

VANCOUVER — Results of Friday's thoroughbred racing at Exhibition Park (today's entries are on Page 14):

First Race — $1,850, claiming, three-year-olds, one and one-sixteenth miles:
Danton Jewel (Dube) $21.40 $14.30 $5.00
Chief Star (Sanchez) 5.20 3.70
Intentress (J. Arnold) 4.10
Also ran: Why So Secret, Echosehe, Bugem, Chris Elaine, Snow Hawk, Northern Express, Bronze Serenade. Time: 1:52 2-5, Quinello paid: $87.20.

Second Race — $1,750, claiming, three-year-olds and up, six and one half furlongs:
The Pipe King (Brownell) $6.60 $3.80 $2.90
Compulsive Winner (Sanchez) 5.00 3.80
Willindium (Smith) 6.80
Also ran: Last Verdict, Snow Run, Vanity Magic, Solar Deb, Mr. Slick, Craig D. Jr. Time: 1:2 04-5.

Third Race — $1,750, claiming, three-year-olds and up, six and one half furlongs:
Jungle Belle (Walker) $24.80 $9.90 $5.70
Elsie J (Estapper) 10.10 5.90
Highland Bell (Leblanc) 4.50
Also ran: Irish Malt, Dolly Eyre, Jubie's Sister, La Belle Rouge, Winning Motion, Woody's Colleen, Dicks Treasure. Time: 1:22.

Fourth Race — $2,150, claiming, three-year-olds, six and one half furlongs:
Direct Control (Sanchez) $4.80 $3.60 $3.00
B Laurel (D'Amours) 7.40 5.10
Macs Maybe (Travers) 3.80
Also ran: Tear And A Smile, Kraftown, Smoldering, Kay Cee Colleen, Lady Minto, Treble Treasure, Twilight Romance. Time: 1:21 3-5, Exactor paid: $46.00.

Fifth race — $4,000 claiming, three-year-olds and up, six and one-half furlongs:
Avalon Isle (Frazier) $4.40 $3.10 $2.40
Jenny C (Wall) 7.60 4.60
Nairal (Walker) 4.10
Also ran: Garden Song, Pirate Queen, Eilat, Sunrise Song, Exhibition Rose. Time 1:20.

Sixth race — $2,500 claiming, three-year-olds and up, six and one-half furlongs:
Miss Dandylea (Olguin) $12.40 $6.50 $3.80
Berkley Queen (J. Arnold) 4.90 3.10
Silver Waters (Frazier) 2.60
Also ran: One Eyed Magic, Sunday Cat, Shari R., Bold Orchid, Majestic Silk. Time 1:21 1-5.
Exacto paid $59.10.

Seventh race — $4,000 claiming, three-year-olds and up, six and one-half furlongs.
Stuff N' Nonsense (Frazier) $9.60 $5.20 $3.80
Tolaquilo (Carter) 5.40 3.80
Wolf Mountain (Sanchez) 5.10
Also ran: Winbyaneke, Mr. Hardnose, Curly G, Prince Scout, Moon Golfer. Time 1:18 3-5.

Eighth race — $4,750 allowance, three-year-olds and up, one and one-sixteenth mile:
Leisure Road (Smith) $4.00 $2.80 $2.30
Poolette (Cuthbertson) 7.00 3.90
Travelling Round (Carter) 3.70
Also ran: Auranullah, Sutters' Dream, Classic Myth, Patti Ruth, New Pride. Time 1:47 4-5.

Ninth race — $2,600 claiming, three-year-olds, one and one-sixteenth miles.
Mr. Bright Boy (Frazier) $5.10 $3.50 $2.50
Chief Exporter (Carter) 15.20 5.20
Justice Rules (Travers) 3.70
Also ran: Appenglow, Running Pool, Beau Cincer, Alder Lea Char De Loma, Roll On Home. Time 1:50.
Quinella paid $59.30.
Attendance 9449. Mutuel handle $660,429.

TONIGHT!!!

ART REEDY

STOCK CARS AND "CLAIMERS"

TONIGHT!!!

TIME TRIALS: 7 P.M.
RACE ACTION: 8 P.M.

ADULTS $2.50
STUDENTS $2.00
KIDS 6-12 50¢

RAIN DATE SUNDAY, 1 P.M.

WESTERN SPEEDWAY

Doo-Dah.
PARADE TO POST
WED., THURS., FRI.
4:15
SAT., SUN. & HOLIDAYS
1:15
RAIN OR SHINE
Longacres Spend the day.

INTERNATIONAL DRIVERS' CHALLENGE
CHAMPIONSHIP SUPER STOCK RACING
Comes to Victoria
TUESDAY, July 16th
and
WEDNESDAY, July 17th
WESTERN SPEEDWAY

Sport Today

SOFTBALL

10 a.m. — Continuation of Victoria women's "C" class tournament: Port Alberni Arlington Hotel vs. CAV Electronics; Port Alberni Beaufort Hotel vs. Seaboard Construction, Hyacinth Park.

12 noon — Continuation of Victoria Women's "C" class tournament: Comox vs. Vancouver Waldorf Hotel; Esquimalt Combos vs. Raynor and Bracht, Hyachinth Park.

7 and 9 p.m. — Northwest International Fastball League: doubleheader: Victoria Bates vs. Vancouver Vikings, Royal Athletic Park.

BASEBALL

1:30 p.m. — Final game of mid-Island 14 and 15-year-olds Babe Ruth tournament (second game if necessary at 6 p.m.), Lake Cowichan.

6:30 p.m. — Start of Greater Victoria Little League Area tournaments: National vs. Triangle, Hollywood Park; Hampton vs. Lakehill, Hampton Park; Central Saanich vs. Esquimalt-Vic West, Lampson St. Park.

6:30 p.m. — Continuation of 14 and 15-year-olds Babe Ruth tournament, Reynolds Park.

MOTOR SPORT

7 p.m. — Time trials for stock car and claimer programs, Western Speedway.

LACROSSE

8:30 p.m. — Vancouver Island Senior "C" League: Victoria London Boxing Club vs. Nanaimo City, Memorial Arena.

Shadow of surging Nicklaus makes Player uncomfortable

LYTHAM ST. ANNE'S, England (AP) — Gary Player's sub-par pace cooled Friday and the dour little South African looked over his shoulder to see the advancing shadow of Jack Nicklaus with one round to play in the British Open golf championship.

"Sure, I'm uncomfortable; I'm very nervous," he said after seeing his five-stroke lead chopped to three by England's Peter Oosterhuis and Nicklaus coming from nine back to within four of the top.

"Jack is free-wheeling and I'm choking. Any man who says he doesn't choke is a liar. Saturday will be one hell of a day."

After brilliant sub-par rounds of 69 and 68, Player slumped to a 75 for a 54-hole score of 212.

His chagrin at this letdown was heightened when he left a ball in a bunker at the 162-yard ninth hole and wound up with a double bogey five.

"In 10 years of tournament golf I don't remember blading the ball as I did then," he said. "I hit it like a duffer."

Player is rated the finest sand player in the world.

While the part-time Johannesburg rancher was encountering his problems, the 6-foot-4 Oosterhuis was shooting a fine 73 to put him in second place at 215 and Nicklaus was charging out of the pack with a one-under-par 70 for 216.

Sailing toward a possible 66 or 67, Nicklaus encountered a thick growth of willow scrub on the 15th hole, pitched the ball in a bunker and failed to get out on his first try, winding up with a double bogey six.

He lost another shot at the 16th, chipping poorly, but salvaged a birdie on the 17th to break par for the first time.

Nicklaus is renowned here for last-day rallies, having shot rounds of 66 and 65 on the final days the last two years.

Hubert Green of Birmingham, Ala., second leading money winner on the U.S. tour, shot a 72 for 217 and moved into fourth place just behind Nicklaus and ahead of defending champion Tom Weiskopf of Columbus, Ohio, and Bobby Cole of South Africa, tied at 218.

Cole actually shared the lead after playing the first 10 holes in two under par while Player was struggling but then disaster hit the challenger and he finished with a 76.

Danny Edwards of the U.S. fired a 76 and was tied at 219 with Taiwan's Lu Liang Huan, who was runner-up to Lee Trevino for this title in 1971 at Birkdale. Lu shot 75.

Johnny Miller, still unrecovered from his blowup on the final nine Thursday when he took 43 strokes after a 32 start, followed the same pattern, shooting 33-40—73 for 220.

Trevino dropped out of contention with a 78 for 227.

Playing with Trevino, David Graham of Australia carded an ace on the 206-yard opening hole but it didn't get him into the top 20. Graham hit a five-iron off the tee and the ball bounced once and then rolled into the cup.

Gary Player	69-68-75—212
Peter Oosterhuis	71-71-73—215
Jack Nicklaus	74-72-70—216
Hubert Green	71-74-72—217
Tom Weiskopf	70-72-74—218
Bobby Cole	70-72-76—218
Lu Liang-Huan	72-72-76—218
Danny Edwards	70-73-76—219
Johnny Miller	72-75-73—220
John Morgan	69-75-76—220
Peter Dawson	74-74-73—221
Tony Jacklin	74-77-71—222
Neil Coles	72-75-75—222
Al Geiberger	76-70-76—222
Dewitt Weaver	73-80-70—223
Guy Hunt	78-73-72—223
Gene Littler	77-76-70—223
Art Teolie	73-77-73—223
Lanny Wadkins	78-71-75—224
Don Swaelens	73-77-74—224

BOUNCING BACK into the bunker after hitting the lip is this shot by Jack Nicklaus on the 15th fairway Friday at Lytham St. Annes, scene of the British Open.

Fourth time

Gary Cowan, who had complained bitterly of pin placements on Wednesday and slow play on Thursday, fired a par 70 Friday to win his fourth Ontario amateur golf title with a 54-hole total of 211. He had a four-stroke margin over Mike Mealia of Toronto over the 6703-yard Hamilton Golf and Country Club course.

Succeeds Cherry

ROCHTSTER, N.Y. (AP) — Rochester Americans of the American Hockey League has named defenceman Dick Mattiussi, 35, as the team's new coach. Mattiussi succeeds Don Cherry, now coach of the National Hockey League's Boston Bruins.

Canada loses in overtime

SAN JUAN, Puerto Rico (AFP) — Yugoslavia beat Canada, 102-99 in overtime, Friday in the world amateur basketball tournament.

It was the fifth victory in a row for Yugoslavia but they had to fight off a comeback by the Canadians.

After the Yugoslavs built a 53-39 lead at halftime, the Canadians threw up a tight defence which caught the defending champions napping ... and gradually whittled away at the deficit.

Canada took the lead midway through the second half and at one point held a six-point edge but could not hang on and Kresmir Cosic, a centre who sat out most of the game, scored to make it 90-90 at the end of regulation time.

Yugoslavia controlled play in the overtime.

It was Yugoslavia's second victory over Canada in the tournament.

Canada, winner of only one tournament game, lost by one point to Cuba and Brazil and then by three in its first encounter with Yugoslavia. The team's worst defeat was a 20-point loss to the United States. Canada's victory was by 13 points over Spain.

Centre Ken McKenzie pulled in 11 rebounds and scored 25 points to lead his team against the Yugoslavs. Dragan Kicanovic was his team's high scorer with 32.

Other high Canadian scorers included Phil Tollestrup with 23 points, James Russell with 18 and Alex Devlin, 16.

In consolation action, Cuba beat Spain 84-75.

New-look Dolphins schedule drills

Victoria Dolphins have a completely new coaching staff and a new general manager for the 1974 Big Four Junior football season.

The Dolphins begin preparation for their fourth season in the league with a pair of practices Sunday at Frank Copley Park. Equipment will be issued and a light workout held at 10 a.m. and an evaluation practice will be held at 2 p.m.

Sam Taylor is returning for his fourth term as president of the Dolphins, but from there on down everyone on the staff is new.

Barry Peeke-Vout, a Saanich policeman, is taking over Taylor's general manager duties, Ken Werrun is the new head coach and Neil Robb and Reed Ratcliffe are his assistants.

Werrun, who played for West End Rams of Winnipeg and coached Oak Bay Farmer Construction and James Bay Mustangs of the Vancouver Island Juvenile League, believes conditioning is the key to success on the field. He has scheduled practices for 6:30 p.m. Monday, Tuesday, Wednesday and Thursday and hopes to hold workouts almost every day in preparation for the Dolphins opening game Aug. 18 at Royal Athletic Park.

Robb played football with Queens University and at Simon Fraser University, while Ratcliffe played for Vancouver Chargers of the mainland juvenile league and Burnaby Spartans of the junior league.

Burnaby has pulled out of the Big Four, but has been replaced by Renfrew Trojans, who will join the returning Vancouver Blue Bombers, North Shore Cougars and defending-champion Vancouver Meralomas.

The league has raised the age-limit to 22 last season and Peeke-Vout expects to have about 30 returnees, including four of last season's top players.

The Dolphins most valuable player in 1974, Ron Taylor is returning along with rookie-of-the-year Rick Vickery, and three-year veterans, Dave Johl and Steve Ludvigson.

With the large number of returnees and some excellent juvenile graduates, Werrun expects an improvement over last year's fourth-place finish, which was marred by scheduling problems.

Last season, the Dolphins had two of their first three games postponed and finished the first half with an 0-2 record. They came back to win three games in the second half, only to miss the playoffs on the final day of the regular schedule.

Anyone 22-years of age and under interested in playing for the Dolphins may turn out for Sunday's practices.

Injury sidelines Bates' Walker

Victoria Bate Construction will be without infielder Carl Walker for the next two or three weeks.

Walker injured his hand during a practice last week, played in the Seattle Heidleberg tournament over the weekend but suffered so much pain that the club had him go for x-rays. It was discovered he had a broken right thumb. His place at second base is expected to be taken by Scott Sinclair.

Bates host Vancouver Vikings in four Northwest International Fastball League games this weekend at Royal Athletic Park.

Tonight's games are at 7:00 and 9 p.m. and the Sunday contests are slated for noon and 2 p.m.

Stan Kern, who has the best earned-run-average in the league, and Dave Ruthowsky are expected to draw the pitching assignments tonight.

SUMMER SCUBA DIVING COURSE
Next Classes Begin July 21

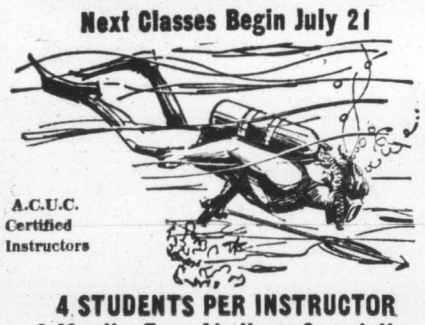

A.C.U.C. Certified Instructors
4 STUDENTS PER INSTRUCTOR
2 Months Free Air Upon Completion
Teaching Is Our Specialty
BOSUN'S SEA TREK DIVE CENTRE
943 YATES ST. 386-2525

Decoupage
GALBRAITH'S CLOCK SHOPPE
762 YATES ST.—383-9434

JUST ARRIVED
3 Only
1974 Crew Cab Ford Trucks
4-Wheel Drive
300 Cu. In. 6-Cylinder
4-Speed Transmission
Mud and Snow Tires
Rear Step Bumper
Heavy Duty Front and Rear Shocks
Auxilliary Rear Springs
SPECIAL
$6800 each
SUBURBAN
386-6131
3377 Douglas
Wide Open 'Til 10 P.M.
Dealer Lic. D-3004

BANQUETS
• Wedding Receptions
• Dances — Parties
• Trade Shows
PLAYLAND CLUB
4240 Glanford Ave.
479-7188

SUMMER SPECIALS Quasar

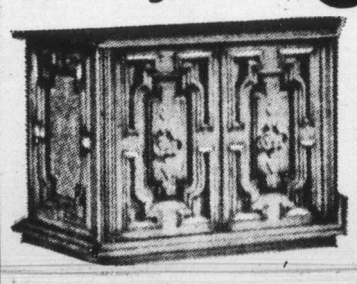

COLOR TV AND STEREO FOR '74
With costs rising all over Quasar prices are going up this Fall! But you can avoid this increase by buying now. We were fortunate in making key purchases this spring and we can still offer you a top quality Quasar color TV or Stereo at unbeatable summer prices.

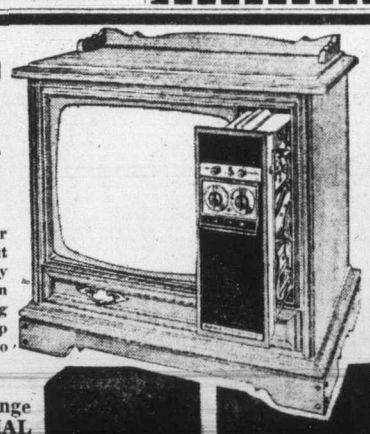

Come in and hear the Quasar Story and Arrange for your FREE THREE DAY HOME TRIAL WITH NO OBLIGATION. We want you to be sure BEFORE you Buy!

★ EASY TERMS ★

TWO GENERATIONS OF SHEAS SERVING VICTORIA
ONLY COLORTRON OFFERS YOU SO MUCH . . . Only Colortron, Victoria's family TV and STEREO SPECIALISTS OFFER YOU SO MUCH MORE WITH YOUR PURCHASE OF A NEW QUASAR COLOR TV for 1974. We have one of the most modern Quasar service centres on Vancouver Island, personally supervised by Erwin Shea. We also offer a free 3-day home trial—with no obligation—before you buy.

ERWIN SHEA
Service Manager

OPEN TUES. TO SAT.—8:30 - 5:30
COLORTRON TELEVISION LTD.
3180 HARRIET (Just off Burnside) PHONE 383-9113

STEVE SHEA
Sales Manager

WOW!! AM I EXCITED!
THIS SATURDAY FOR 5 HOURS ONLY... WE'RE HAVING A
5-HR. BOAT BLITZ!
15'6 & 16'6 Runabouts, 18' Cuddy Cabins 19' Hardtops
20' Cuddy Cruisers 21'-22'-23' Flybridge Cruisers
LARSONS - SANGSTERS - CHRYSLERS
THE LOWEST PRICES YOU'LL EVER SEE AGAIN — SO LOW WE'RE EMBARASSED TO SAY BUT DON'T MISS IT.
NOON — 5 PM ONLY!
OUTBOARD MOTORS AT RIDICULOUS LOW PRICES - 6 HP TO 120 HP. EVEN THE CRAZIEST PRICES ON TRAILERS

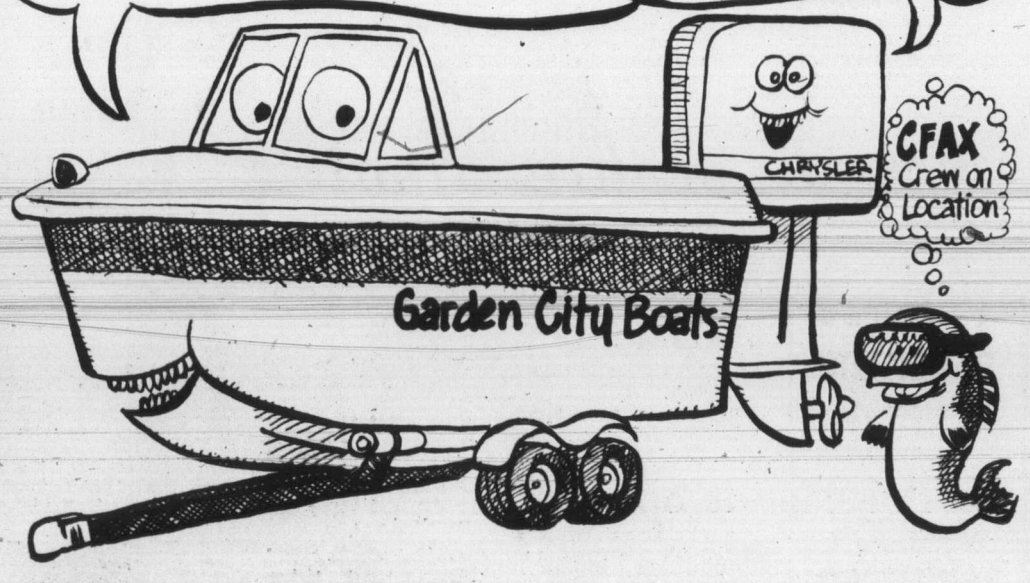

Garden City Boatland Ltd.
642 BURNSIDE ROAD EAST, VICTORIA, B.C. 388-5561

Darrin joins Orr clan

PARRY SOUND, Ont. (CP) —Bobby Orr, star defenceman of the National Hockey League Boston Bruins, is the father of a baby boy.

His wife, Peggy, gave birth to the eight-pound, four-ounce baby Thursday night at Parry Sound General Hospital.

The baby was named Robert Darrin Orr and will be called Darrin. It is the first child for the Orrs.

NFL meeting gets nowhere but attitudes 'constructive'

WASHINGTON (AP) — Negotiators for striking National Football League players and the league's 26 teams met for seven hours across a bargaining table Friday and made no progress toward resolving the 12-day-old walkout, a federal mediator said.

Federal mediator James Scearce said no date was set for resumption of the talks.

He said, however, that he was "encouraged by the constructive attitude on both sides."

Scearce said he had asked both parties to "reconsider and re-evaluate their positions."

Scearce said he was reassessing the negotiations and would be in contact with the owners and the players early next week in hopes of reconvening the negotiations.

Ed Garvey, executive director of the NFL Players' Association, said he concurred in Scearce's statement and said there was no progress in the day-long session.

John Thompson, executive director of the NFL management council, the owners' bargaining agent, also said he accepted Scearce's evaluation of the meeting.

The Friday session was the first meeting between the two parties since talks broke off June 26 after it became apparent there would be no immediate agreement on the 63 proposals made by the players on March 16.

The players' association went on strike July 1 and has set up picket lines outside the 10 NFL training camps which have opened.

Meanwhile, Lamar Hunt, owner of Kansas City Chiefs, accused the players' association of a premeditated strike to demolish the pre-season but predicted there would be a regular NFL season because of desertions in the veteran ranks.

"My own opinion is they (the NFLPA) took their position far in advance to wreck pre-season with four things in mind," the founding father of the old American Football League said.

"First of all, the pre-season training camps and two-a-day workouts are extremely demanding, very hard physically. Now, a veteran wouldn't be against nipping that part of the camp.

"Secondly, that camp is the one time of year that jobs are vulnerable. If there is no pre-season, they (the veterans) are almost assured of getting their jobs back because a rookie can't beat them out.

Third, there's not a lot of compensation in contrast to regular season salaries. They're not taking a great financial risk. And No. 4, I think the union leadership calculated this is the one thing that would help the World Football League get off the ground."

Hunt said the longer the NFL strike continues the more it will help the WFL get off the ground.

"This strike certainly has its ironies. There's Calvin Hill, the player representative of the Dallas Cowboys on the picket line in Thousand Oaks, California. And where will he be playing next year? In another league (WFL). A most vivid irony."

Polish manager denies report

WARSAW (AP) — Manager Kazimierz Gorski of the Polish national soccer team has denied a report in a Polish newspaper which quoted him as saying "rich protectors" of Italy's team tried to bribe his players in their World Cup match.

"The words which the journalist put in my mouth were never uttered by me," said Gorski.

Gorski had been quoted as saying that during the halftime of the Poland-Italy World Cup match, won 2-1 by Poland, "rich protectors of the Italian team approached our players with financial proposals for a draw."

Asked why he thought the Polish journalist misquoted him, Gorski said that during the interview, "I simply mentioned that before the match we had heard rumors that the Argentine press was insinuating that Poland might make a deal with Italy."

Glen Meadows closer to title

	Pts.
Glen Meadows	29
Gorge Vale	25½
Uplands	24
Victoria	18
Cedar Hill	16
Royal Colwood	13½

Glen Meadows crept a little closer to the Vancouver Island Seniors Golf Association Southern Golf League title Friday.

Playing at home, Glen Meadows scored a 5½-½ triumph over last-place Royal Colwood, Clyde Clark getting the half-point for the visitors by halving with John Brown. That gave Glen Meadows a three-and-a-half-point lead over runner-up Gorge Vale, a 5-1 winner over visiting Victoria, the inaugural winner in 1973.

Third-place Uplands lost a little ground Friday, downing visiting Cedar Hill, 4½-1½.

Three weeks remain in the league schedule.

Results, visiting players named first:

VICTORIA 1 at GORGE VALE 5

Erdley Wright lost to Fred Clairmonte, 2 and 1; Tom McMasters lost to Fred Glaum, 2 and 1; Gorge Vale won fourball.

Charlie Wilson defeated Wally Andrews, 4 and 3; Bob Alexander lost to Eric Wright, 5 and 4; Gorge Vale won fourball.

ROYAL COLWOOD ½ at GLEN MEADOWS 5½

Fred Cowan lost to George Sherriff, 4 and 2; Bill Bradley lost to Ted Martin, 5 and 3; Glen Meadows won fourball.

Clyde Clark halved with John Brown; Abe Flavelle lost to Bill Broome, 3 and 2; Glen Meadows won fourball.

CEDAR HILL 1½ at UPLANDS 4½

Wally Spaven defeated Bob Davey, 2 and 1; Frank Bond lost to Russ McCusker, 2 and 1; Uplands won fourball.

Rennie Haynes halved with Peter Shannon; Tom Harper lost to Fred Ball, 2 up; Uplands won fourball.

Ed Sneed leads Iowa tourney

BETTENDORF, Iowa (AP) — Ed Sneed carded a six-under-par 65 Friday and took a one-stroke lead at the midway point of the $100,000 Quad Cities open golf tournament.

Sneed, winner of the Milwaukee Open last week, fired a round that included five birdies, one bogey and an eagle three on No. 18 for a 36-hole score of 67-65—132.

Bruce Fleisher, former U.S. amateur champion, equalled the course record with a 63 and Mike Morley shot a 64 to move into a tie for second at 133.

First prize in this four-year-old event is $20,000.

Ben Kern of London, Ont., had a 68 Friday and was in at 141 while George Knudson of Toronto withdrew after shooting a 78 in Thursday's round.

Among the casualties in the 91-degree heat and 60-per-cent humidity Friday was first-round leader Bob Eastwood, who shot an opening 66 but fell to a 71 Friday and was five back.

Sam Snead, still a title threat at age 62, moved into contention with a 65 and was tied for fourth with Labron Harris Jr. at 134. Harris shot his second straight 67.

Ed Sneed	67-65—132
Mike Morley	69-64—133
Bruce Fleisher	70-63—133
Sam Snead	65-69—134
Labron Harris Jr.	67-67—134
Babe Hiskey	67-69—136
Dave Stockton	68-68—136
Bob Eastwood	66-71—137
David Glenz	70-67—137
Steve Melnyk	69-68—137
Mark Hayes	68-69—137
Bruce Ashworth	68-69—137
Tim Collins	72-66—138
Joe Inman	70-68—138
Artie McNickle	73-65—138
Vern Novak	71-67—138
Rafe Botts	69-69—138
Lon Hinkle	71-67—138
Bob Payne	69-69—138

Exhibition Park racing entries

VANCOUVER Entries for today's thoroughbred racing at Exhibition Park:

FIRST RACE — Claiming, $1,850 for three-year-olds and up, one and one-sixteenth miles:

Alrita King (D'Amours)	117
Austin Tayshus (Broomfield)	119
Flames Delight (J. Arnold)	114
No No Mac (Wolski)	119
Zorba (Sanchez)	119
Regal Joy (Brownell)	119
Horrify (Chabara)	119
Hyperions Gain (Carter)	117
Le Coq Du Nord (R. Call)	119
Mix The Martini (Wall)	122
Also eligible:	
Admiral Prince (Chabara)	122
Magic Miracle (LeBlanc)	114
Bold Bruce (Carter)	114
Crystal Comet (Cuthbertson)	117

SECOND RACE — Claiming, $2,300, for two-year-olds, Canadian six furlongs:

Pampas Host (Barroby)	113
Me Navaho (Brownell)	118
Comic Tom (Gilbert)	118
Delta Bay (no rider)	118
Sonic Ray (Frazier)	118
Khafare (Cuthbertson)	118
Grande Ribot (Gibson)	118
Royal Calling (Chabara)	118

THIRD RACE — Claiming, $2,500, for two-year-olds, six furlongs:

Johnny Two Dance (Sanchez)	120
Shango Man (LeBlanc)	115
a-Starlite Run (Gibson)	117
Garibaldi (Olguin)	115
a-Stratusfaction (Cuthbertson)	112
Costa Rule (Salas)	115
Pacific Ruby (no rider)	117
Frost Crystal (Smith)	117
Apache Power (Carter)	114
a—A. Pankhurst entry.	

FOURTH RACE — Claiming, $1,850, for four-year-olds, one and one-sixteen miles:

Miss Shar Lea (Frazier)	112
Marnie Dee (LeBlanc)	112
Sheilas Diamond (Arnett)	104
Travelling Mist (J. Arnold)	112
Prince Double (Chabara)	117
Steady Eddie (Cuthbertson)	120
Off Proud (Sanchez)	117
Kensington Drive (Combs)	114
Black Dave (Colangelo)	117
MORE MORE	

FIFTH RACE — Allowance, $3,150, for three-year-olds, one and one-sixteenth miles:

Embeegee (no rider)	117
Magic Blue (Wall)	117
Bendaway (J. Arnold)	117
Sunrise Belle (Smith)	112
Successful Flight (Sanchez)	122
Sweet Willie Brown (Gilbert)	117
War Determine (Colangelo)	114
Titan Lodge (Chabara)	117

SIXTH RACE — Claiming, $2,700, for three-year-olds and up, six and one-half furlongs:

Daisy Shadow (Gibson)	117
Leigh Erin (Carter)	109
Union Valley (Salas)	114
Scarlet Sky (Travers)	115
Konni Lake (Combs)	114
Rumrunner Babe (LeBlanc)	113
Squaw Hall (Gilbert)	114
Grey For Sure (Frazier)	114
Faithful Joyce (Walker)	107
Winnikim (J. Arnold)	114
Also eligible:	
Sweef Leilani (Smith)	120

SEVENTH RACE — Allowance, $3,500, for three-year-olds, one and one-sixteenth miles:

Dark Monkey (Frazier)	117
Avec Plaisir (LeBlanc)	117
Love For Pappa (Colangelo)	122
Victorian Host (Cuthbertson)	117
Careme (Carter)	117
Our Diamond (Wolski)	117
Ole Par (Chabara)	122
Trustwood (J. Arnold)	117
Regal Perch (Gibson)	117
Sinful Pat (Salas)	117

EIGHTH RACE — Allowance, $4,750 for four-year-olds and up, one and one-sixteenth miles:

Antrim Lad (Carter)	117
Winning Wonder J (Walker)	103
Donalds Secret (LeBlanc)	116
Dieppes Victory (J. Arnold)	115
Brandy Magic (Sanchez)	115
Hallman (Salas)	115
Nine O'Clock Gun (Chabara)	119
Cointreaus Prince (Frazer)	115
Caliphs Secret (Wall)	116

NINTH RACE — "Johnny Longden 600 Handicap," $10,000, for three-year-olds and up, one and one-eighth miles:

Winning Charge (Sanchez)	124
Spring Street (Frazier)	117
Decidedly D (Cuthbertson)	117
Love Your Host (Barroby)	123
Hunechin Chief (Chabara)	113
Blue Thumb (Smith)	117

TENTH RACE — Claiming, $2,700, for three-year-olds and up, one and one-eighth miles:

Ardent Runner (Chabara)	115
Old Times Again (Brownell)	122
Torrid Tracy (Sanchez)	118
Sir Darcy (Wall)	115
Open Stock (R. Arnold)	122
Oatman (LeBlanc)	122
Rim Ram (Carter)	110
Avon Fleet (Travers)	118
Charles Dore (Frazier)	115
Big And Good (J. Arnold)	122
Also eligible:	
Saanich Spree (Olguin)	115

Vic West bowler champ of champs

Rae Martin of Victoria West won the Champion-of-Champions women's lawn bowling title Friday, defeating Lake Hill's Ina Christie in a special playoff.

Mrs. Martin scored a 15-12 win over Mrs. Christie after they tied, 4-1, in the six-player, round-robin tournament at Burnside Lawn Bowling Club.

Mrs. Martin will be on one of five Victoria rinks taking part in the Island-zone playdowns for a berth in the B.C. championships. Joan Turner, Mary Steed and Mrs. Martin are the only Victoria club entry in the event which gets under way Sunday at 9 a.m.

Jessie Kinniard, with Flora Martin and Jean Chandler, and Sue Belton, with Marj Atherton and Myrna Ladouceur, lead Burnside rinks and Ada Sylvester, with Nora Rowe and Ann McKeever, and Dag Russell, with Alma Russell and Bea Fairbairn, are skipping Canadian Pacific entries.

Mrs. Atherton and Mrs. Russell were in the Champion-of-Champion tourney with Gertie Neelands of Oak Bay and Helen Ferguson of Victoria.

Get In On a Good Thing

1974 MUSTANG

AND GET A GOOD DEAL RIGHT NOW!

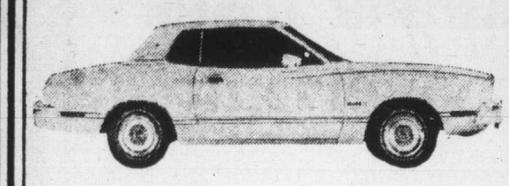

ASK ABOUT OUR 2-YEAR 24,000 MILE POWER TRAIN WARRANTY

BUDGET YOUR PURCHASE THROUGH FORD MOTOR CREDIT!

BUY NOW — 50 Mustangs to Choose From

Stock No. 6162—White with Dark Red Interior.

MUSTANG II Demonstrator

2-DOOR HARDTOP

2.3 Litre 4-cylinder engine, automatic, vinyl roof, power steering and brakes, luxury interior, forged aluminum wheels, radio electric defroster and more.

Regular 4931.70
SAVE 600.00
NOW ONLY 4331.70

PETER POLLEN FORD

YATES at COOK STREET Phone 384-1144

(Dealer Licence D6830)

make it with Gilbey's the tall 'n frosty one

THE BIG ONE

August 10 and 11

● NOTICE ●

BLACKTOP DRIVEWAYS

SPECIAL SUMMER PRICES

MADISON PAVING CO.

385-9822
384-0024

Franco
. . . getting better

Kerwin
. . . looking ahead

NAMES in the NEWS

Hard to please but her china will do trick

STOKE ON TRENT, England — **Phyllis Morrow,** the wife of a Houston oil magnate, has picked up her new 225-piece bone china dinner service. It cost $43,000.

The firm that made it said it was the most expensive ever produced. The cheapest items are the coffee cups, which cost $168 apiece. The pieces are made of raised gold and white enamel, and took four craftsmen three years to complete.

Mrs. Morrow, 30 and her husband, multi-millionaire oil producer **Thomas Morrow,** 53, visited the minton pottery with their children **Marc,** 9 and **Thomas,** 5.

"It's a lot of money to pay, but Phyllis is hard to please and knows exactly what she wants," said Morrow.

□

MADRID — **Generalissimo Francisco Franco** is recovering well from his circulatory ailment, his doctors said. The Spanish cabinet held its first meeting in 35 years without the 81-year-old chief of state.

□

GRENOBLE, France — When **Lucien Demarchi,** 18, went to work in a cement factory, he refused to work in the same department where his father **Hector** was killed in an accident nine years ago. So he was assigned to a different department. On his second night at work there, sacks of stones fell on the youth and killed him.

□

HOUSTON — A physician-astronaut says future space flights of long duration may require the "informed consent" of the crew because of potential high radiation risks. "We're looking ahead to the time when radiation dosage is important again," **Dr. Joseph Kerwin** said. Kerwin, who was also the science-pilot aboard Skylab 2, said interplanetary flights are still in the future, but scientists are already evaluating the risks.

□

COHOCTON, N.Y. — For the second time in two weeks **Gerald Alderman** has walked away from a plane crash. Alderman, 24, crash-landed his cropduster this week in an oat field and suffered only hand cuts. On June 27, he crashed his cropduster in a marsh near Loon Lake and suffered a back sprain, abrasions and cuts on his face and head. He said he will continue his work as soon as he can find another plane.

□

LONDON — The late **Earl of Rosebery,** one of Britain's leading racehorse owners, has left a bequest to the government of Canada in his $33 million will. The legacy is a bust of **Gen. James Wolfe,** conqueror of the French forces on the Plains of Abraham, sculpted by **Joseph Wilton.** Rosebery died in May at 92.

□

CARCASSONNE, France — Conductor **Michel Plasson** is so upset at losing his favorite baton that he is offering the thief a free season ticket to concerts by the town orchestra if it is returned.

Turtle rule may wipe out lineup

Derby torpedoed?

BOISSEVAIN, Man. (CP) — A promoter of the Canadian Turtle Derby scheduled to be held in this southern Manitoba town next month says new provincial government regulations may make it hard to find competitors.

Miles Phillips said two biologists from the provincial department of natural resources recently handed the derby committee a list of rules for "conduct of contests involving indigenous amphibians and reptiles."

Phillips, who is editor of the weekly Boissevain Record, said in an interview that most of the rules present no difficulty and are already in fact followed by the derby committee.

However, one rule says turtles must not be captured before June 30 or earlier than two weeks before the event. This year's event is set for Aug. 17 and Phillips said the turtles will be deep in marshes and lakes by early August.

The western painted turtles that abound in the Boissevain area and which are classed as reptiles usually are collected in July when they come out of the lakes and swamps to lay their eggs.

Phillips said the derby, an annual event launched in 1972, could be held next year in July, but this year's advertising literature has already been distributed and it would be impossible to change the date now.

In the race, the turtles start in the middle of a 50-foot-diameter circle. The first turtle to crawl to the circle's edge is declared the winner.

About 3,000 spectators attended Boissevain's first turtle derby and last year's race drew a crowd of about 10,000. The race uses an electric starting gate to release all the turtles simultaneously.

Misfire saves officer

HOPE (CP) — A man arrested on a charge of theft pulled out a revolver and fired at RCMP Constable Ralph Edwards, 28, as he was being brought to jail in a police car here.

The shot narrowly missed the constable and the gun jammed before another shot could be fired. The constable said he hadn't bothered to search the prisoner.

Charged later with attempted murder and theft under $200 was Charles Wayne Copp, 24, of Vancouver.

Handwriting clue to you

TORONTO (CP) — A United States handwriting specialist said Thursday it is possible to tell from a person's handwriting whether he uses marijuana, takes diet pills, pain killers or drinks heavily.

Ross Peterson of Mahma, Mich., told the International Festival of Esoteric Sciences and Yoga that the handwriting of such persons displays blotches as if it had been done with a pen with fuzz on the tip.

Handwriting, Paterson said, is really brain-writing. The same strokes would show up whether a person wrote with either hand, his mouth or big toe.

He said that 85 per cent of people slant their writing to the right. The more extreme the slant, the more emotional the person.

An extreme left slant indicates a self-centred person while the straight up and down writer is objective and reasons with his head, Peterson said.

A person whose writing is small can concentrate under the most adverse conditions, he said. One who writes large is easily distracted.

MANDEL'S MAKE homes more BEAUTIFUL

At Mandel's you'll find a huge selection of beautiful carpeting . . . low, low WAREHOUSE PRICES and great SERVICE. Call around to the new store NOW . . . Douglas at Alpha, opposite Mayfair.

MODERN TIMES
Multi-coloured, rubber-backed carpeting . . . long wearing, beautiful, and easy to live with.
SPECIAL, sq. yd. 11.95

KING'S RANSOM
SHAG, space-dyed to Mandel's specifications and colourization. An array of colours ranging from the very subtle to the dramatic. A quality carpet that features premium heat-set yarn for additional lustre and elegance. Sq. yd. 15.95

INDOOR-OUTDOOR
Be sure to get the original OZITE, rubber-backed indoor-outdoor.
SQ. YD.
3.29

EMBASSY PLACE
A rubber-backed kitchen print carpeting, ideal for hec. room, do-it-yourself.
SQ. YD.
8.95

IN-HOME SERVICE
★ If you can't make it to the store, call us at 382-8276 and a representative will call at your home with samples . . . Installation guaranteed within 48 hours.

OPEN 7 DAYS
10 A.M. to 9 P.M.
DOUGLAS at ALPHA
Opposite Mayfair Shopping Centre
mandel FLOOR COVERINGS

Dodge CHRYSLER SALES/SERVICE

AND THE BUYING IS EASY!
FROM THE GRANNY DODGE
GOOD GUYS
NOT A RED CENT DOWN
100% FINANCING

No Red Tape—No Waiting—
No Payments 'til September, 74
Up to 48 months to pay
Convenient low rates to suit your budget, on approval of credit!

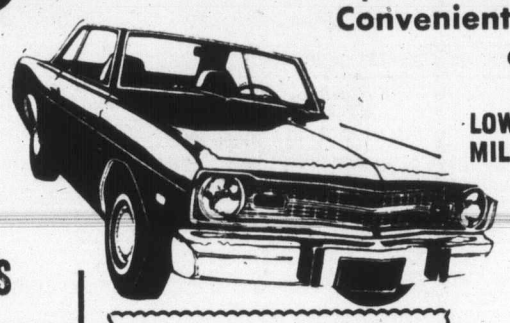

LOW MILEAGE '74 DODGE DARTS
2-Door Hardtops and Sedans
- All Equipped with Big Slant Six Engine.
- Automatic, power steering, radio.
- Full Factory Warranty.

NOT A RED CENT DOWN
As Low as, $106 per month
Based on 48 months with approved credit.

$3889

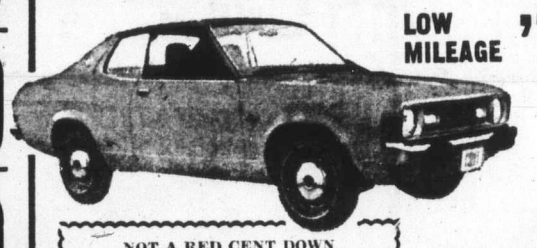

LOW MILEAGE '74 DODGE COLTS
Coupes with automatic transmission and custom radio

NOT A RED CENT DOWN
Pay Only, $82 per month
Based on 48 months on approval of credit.

$3189

BRAND NEW '74 CHRYSLER SEDANS
V8, automatic, power disc brakes, power steering

NOT A RED CENT DOWN
Pay Only, $125 per month
Based on 48 months on approval of credit.

$4589

Dependable USED CARS
NATIONAL MOTORS USED CARS

'67 DATSUN ½-TON PICK-UP $789

'69 DODGE DART SWINGER
Big '6' and radio $1389

'72 CORONET POLICE INTERCEPTORS
Power to burn!
4 in stock $2389

VOLKSWAGEN '72
Bright Yellow $2289

'73 PLYMOUTH SEIBRING
2 Door Hardtop $3489

'74 VEGA G.T.
Automatic $3889

ONLY ONE
CHINOOK
'73 CHINOOK 20 PLUS—THE BUY OF A LIFETIME! $16,700

Must be seen to be appreciated. Designed for comfort, roominess and reliability. One ton chassis unit with 360 V8, automatic, power steering, power brakes, radio. Easy access through cab to luxury living quarters. Kitchen with 6 cu. ft. 3-way fridge; double stainless steel sink, hot and cold running water, 4-burner Traveller gourmet stove with eye-level oven. Executively furnished living-bedroom with queen, and double beds—sleeps 6 plus. Shag carpeting throughout. Shower, with sink and toilet. Storage space galore. Plus city water hookup, 12,000 BTU furnace, 50 gallon water tank, on-demand pump; 40-lb. propane tank, tandem wheels, etc., etc.

ANY TRADE WELCOME, UP TO 10 YEARS TO PAY AT BANK RATES

"Victoria's Most Trusted Name for 70 Years"

Dealer Licence D6391

NATIONAL CHRYSLER DODGE
Both sides of 800 Block YATES ST. • 384-8174

At Eaton's we mean business

A visit to Eaton's Business Centre should be the first factor in your calculations when you need a reliable answer-machine for scientific use, for the office or plant, or for your home.

Here are some convincing reasons why:

We offer the most comprehensive range of electronic calculating machines in the whole of Canada. Sophisticated solid-state calculators by Rapid Data, Texas Instruments, Commodore, Royal and Corvus. As many as 43 different models for every business, scientific and home use.

Eaton's has achieved one price breakthrough after another in the field of miniaturized business machines, making it possible for even the smallest office, or the private individual, to enjoy the benefits of today's technology in time- and labour-saving methods.
We have electronic telephone-answering devices, typewriters, office furniture for every function and décor. We can supply you with everything from staples to steno chairs.
Everything you buy from us for your business, professional or personal use is backed by the Eaton Guarantee of "Goods Satisfactory or Money Refunded"...the best known and respected guarantee in Canada.

RAPIDMAN 801
Hand-held Calculator

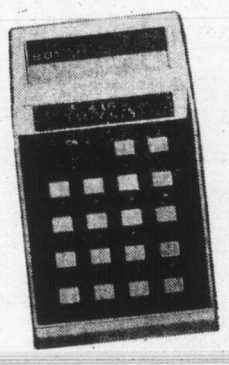

The four basic functions are supplemented by an automatic constant, automatic percentage mark-up or discount, repeat addition and subtraction, constant percentages and automatic squaring and raising to powers.

• Chain and mixed calculations • 8-digit LED display • Full floating decimal • Automatic constant in all functions • Clear/clear entry key • Overflow with indicator • True credit balance • Light grey polypropylene case. • Operates on 9-volt disposable battery or household current • Weight 8 ounces.

ONLY 69.95 A/C adapter and carrying case extra.

ROYAL DIGITAL V-T
Hand-held Calculator

Performs 4 basic functions, with chain multiplication and division. Handles constant calculations, with constant held until cleared. Operates on rechargeable battery or AC current. AC adapter recharges battery overnight.

• 8-digit display with bright green figures • Visible minus sign for true credit balance • Full floating decimal • Clear/clear entry key • Weighs only 12 ounces.

ONLY 79.95 including A/C charger/adapter and carrying case.

RAPID PRINTER 2000
Desk-top Printing Calculator

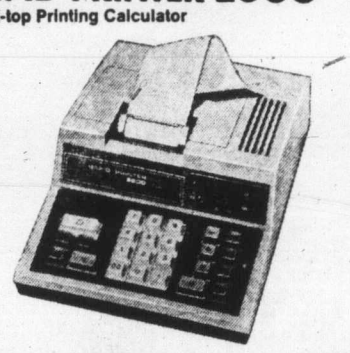

This compact but versatile printout model prints 3 lines per second, with negative results in red, on standard paper tape for a permanent record. It has a full memory register for the storage and retrieval of intermediate calculations. It's loaded with useful extra features like a non-add function, double-cypher key, selectable round-off or truncate, and automatic squaring and raising to powers. (Two-step) • 12-digit capacity • Decimal selectable to 11 places • Automatic constant in multiplication and division • Direct access to memory • Automatic percentage, mark-up or discount application • "Touch operation" keyboard with color-coded keys • Weighs only 8 lbs.

ONLY 299.95

CORVUS 312
Hand-held Calculator

An advanced model that includes algebraic logic, automatic squaring and raising to powers, automatic reciprocal, automatic constant on 5 functions, percentage mark-up and discount. Operates on rechargable nickel/cadmium batteries or AC power.

• Highly visible 8-digit LED display • Square root function • Overflow indicator • Full floating decimal • Positive-touch keyboard • Credit balance with indicator • Low-battery indicator • Weighs only 8 ounces.

ONLY 99.95 including A/C charger/adapter and carrying case.

RAPIDMAN 800
Hand-held Calculator

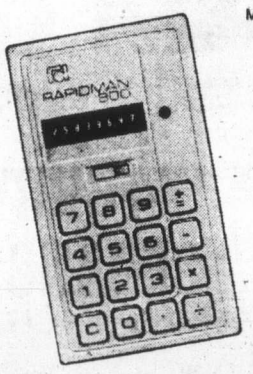

Most economical buy in a basic 4-function model. You get addition, subtraction, multiplication and division; chain and mixed calculations; 8-digit magnified LED display; true credit balance. Operates on 9-volt disposable alkaline battery or AC power.

• Decimal fixed at 2 places • Clear key clears all previous calculations • Overflow indicator • Black or beige polypropylene case • Weighs only 7 ounces.

ONLY 39.95 A/C adapter and vinyl carrying case extra.

US-10
Desk-top Calculator

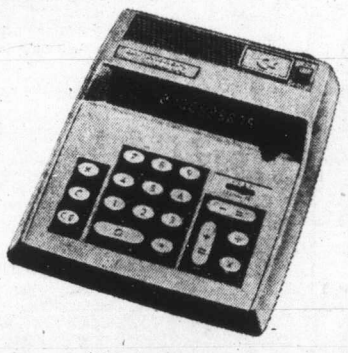

This briefcase-size calculator offers 4 basic functions, chain and constant operation, true credit balance. 5-key dot permits "touch operation". Decimal switch allows decimal point to float or to be pre-set at 2 or 4 places with automatic round-up • Basic four function • 10 digit capacity • Chain & mixed calculations • Constant multiplication and division • Floating or fixed decimal (F, O, 2, 4) • True credit balance with indicator • Overflow with indicator • Touch operation • Colour coded keys.

ONLY 99.95

RAPIDMAN 1220
Desk-top Calculator

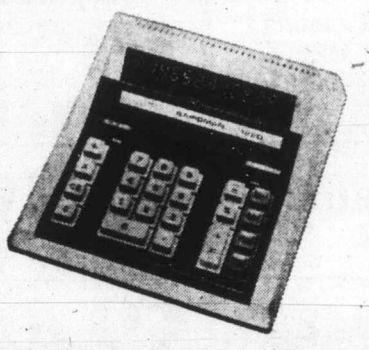

This model will work out a whole series of intermediate calculations...keep the answers stored in its memory...then produce the final total. Chain and mixed calculations, with visible negative sign for true credit balance • 12-digit Panaplex display • Overflow, negative sign and memory-in-use indicators • Fixed or floating decimal • Clear key, clear entry key • Automatic constant • Repeat addition and subtraction • Direct access to memory • Automatic percentage—mark-up or discount • Automatic powers • Weighs approximately 2½ lbs.

ONLY 129.95 Accessories—carrying case—6.99 extra.

MINUTEMAN 2PM
Hand-held Calculator

A palm-size handful of all-electronic functions, including built-in full-capability algebraic logic, constant multiplication and division, and repeat addition and subtraction. Operates on rechargable nickel/cadmium batteries or AC power.

• 8-digit LED display • Colour-coded keys • Percentage mark-up and discount • Exchange key • Clear/clear-entry key • True credit balance with indicator • Overflow indicator • Weighs only 8 ounces.

ONLY 119.95 including AC charger/adapter and carrying case.

Use your Eaton Account to purchase all your business and professional needs.
Visit your Eaton's Business Centre or your nearest Catalogue Sales Office.

EATON'S BUSINESS CENTRE

EATON'S

—Colonist photo by Ian McKain

NEWFIE BULLET II is paddled home by Newfie Wayne Tuck. Watching newfoundlandishly is Dr. Craig Loveys, obstetrician, pilot and plane builder.

Cross-country careeners

Newfie's Bullet shot with luck

By JON FERRY
Colonist Reporter

Despite being overtaken by cars, trains, and even a boat, the Newfie Bullet finally made it — across Canada that is — landing in the Inner Harbor Friday as smooth as a swan with a tankful of screech.

The old Newfie Bullet was an elderly narrow-gauge locomotive that used to chug its weary way across Vancouver Island's eastern counterpart — given 24 hours or more.

But this new lightweight, five-year-old, 125-horsepower Newfie Bullet that landed at Laurel Point Friday was something else.

Newfie Bullet II had just flown the first 5,000-mile, coast-to-coast crossing ever made by a home-built plane.

Aboard and paddling were two beaming Newfies, obstetrician Dr. Craig Loveys, who built the Bullet, and commercial airline pilot 32-year-old Wayne Tuck.

Loveys said "three weeks of glorious fun" in the Bullet, a Volmer amphibian, started June 24 at St. John's Newfoundland, with what was to be the first of 67 cross-Canada take-offs.

Of the countryside they flew over, Loveys found the Prairies the most "surprising" in their beauty.

The Rockies were the most "awesome," with the Bullet perched precariously amid swirling mountain-top winds.

In fact the Newfie duo was forced to land at Merritt, Thursday in 50-mile-an-hour winds before completing the Vancouver to Victoria hop Friday afternoon.

And on one occasion, headwinds were so fierce that the buffetted Bullet was overtaken by a boat down below, Lovey grinned.

However, apart from minor mechanical problems, the ride was trouble-free, said Tuck.

Along the way they camped out or stayed with friends, only spending two nights in hotels. Bears posed no problems for the duo. Quipped Tuck: "Bears wouldn't touch us, we're too foul."

From Montreal to Vancouver they were in hot pursuit of air-rally pilots taking part in the 3,000-mile Great Canadian Air Dash which ended Thursday in drizzle at Vancouver International Airport.

The dash was won after 10 days, 13 hours and 28 minutes by retired American Airlines pilot Richard Hawker, 62, of Kanakee, Ill. and his fishing buddy Norm Olsen, 69, in a 1938 Piper Cub.

Needless to say, Loveys was beaten in his trans-Canada flight by his wife Mabel who flew out to Victoria Wednesday by Air Canada to stay with her uncle, Canon Nathaniel Noel, 3961 Sherwood.

"Adventure is not dead," was Mrs. Loveys' only explanation for the flight which kept the men away from their families for nearly three weeks.

Soon after their arrival Loveys and Tuck delivered a sealed letter to city hall from St. John's Mayor Dorothy Wyatt.

The Newfies were not informed of the contents of the letter but Loveys suggested the message read: "Too bad I'm a P.C. too."

Neither of the men could be certain how the plane would get back to Newfoundland, although "very carefully" was put forward as one alternative.

The coast-to-coast crossing helps to mark Newfoundland's 25th anniversary of Confederation.

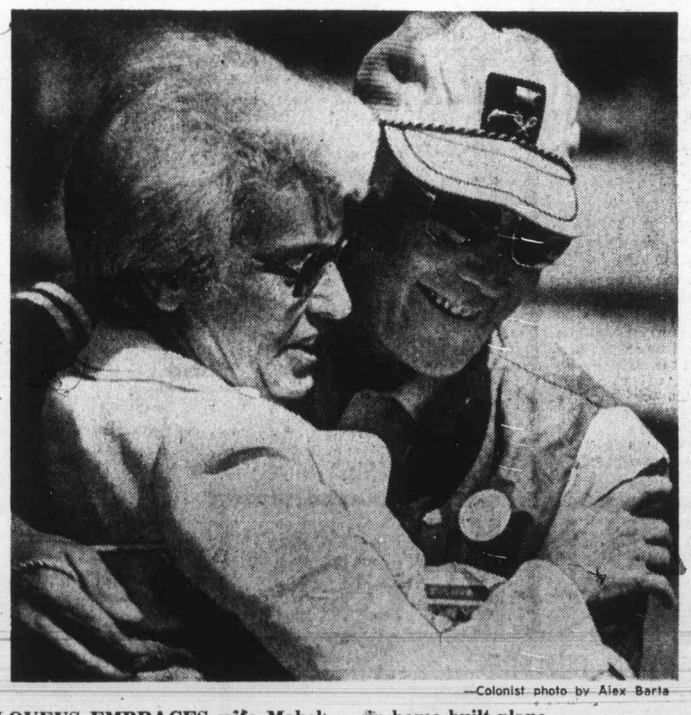

—Colonist photo by Alex Barta

LOVEYS EMBRACES wife Mabel after first-ever coast-to-coast flight in home-built plane.

Young seen as likely UVic head

By BILL LEVER
Colonist Reporter

Dr. Walter Young, chairman of the University of Victoria political science department, will probably be the university's new president, according to sources close to the presidential selection committee.

The sources quoted a committee member as saying the successor to retiring president Dr. Hugh Farquhar will be named early next month, and Young is the "obvious choice" from a list of three candidates to be submitted to the UVic board of governors.

Others on the final list of candidates — from more than 100 who applied — are said to be a Dr. Petch from the University of Waterloo and a Dr. Harow from Queens University. Their full names and positions were not available.

Young, 40-year-old native of Winnipeg, was chairman of the University of British Columbia's political science department from 1969 until 1973 when he came to UVic.

He did two years of undergraduate work at Victoria College before receiving degrees from UBC and Oxford, where he went as a Rhodes scholar in 1955. He earned his Ph.D. at the University of Toronto.

Young, an active supporter of the New Democratic Party, also served as chairman of the provincial government's committee on university governance.

UVic's presidential selection committee, consisting of 14 faculty members and university officials, has been meeting since September 1973 to consider candidates for a replacement for Farquhar, who had announced his decision to retire as soon as a successor could be named.

Farquhar, a former dean of the faculty of education, was appointed president pro tempore in February 1972 and named president later that year. He succeeded Bruce Partridge, who resigned after a 2½-year term filled with controversy over the tenure issue and over Partridge's own academic qualifications.

The university is still under censure by the Canadian Association of University Teachers following a dispute over three cases of tenure denial.

Yes, B.C. there is a day off

It's official — British Columbians will have a holiday in August.

British Columbia Day was proclaimed Friday by cabinet order, making B.C. the last province to get a long weekend in August.

Legislation providing for B.C. Day was passed during the last session of the Legislature. It will fall on the first Monday in August. This year, it'll be Aug. 5.

Two suspects held in bank robbery

DUNCAN — Charges are expected to be laid today against a Vancouver man and a woman arrested Friday in connection with a bank robbery in Crofton Wednesday.

Duncan RCMP spokesman said a 50-year-old woman and a 39-year-old man, both of Vancouver, were arrested in a Duncan shoe repair shop by members of Duncan and Chemainus RCMP.

Wednesday afternoon, a man made off with an estimated $10,000 from the Royal Bank in Crofton after he walked in, carrying a handgun in the waistband of his trousers.

RCMP said they seized a quantity of luggage which contained money, believed to have been taken in the bank robbery.

The arrests end a search which started shortly after the incident, and led police to Ladysmith where a get-away car was found.

During the search, roadblocks were up on Island highways and airports and ferry terminals were under observation.

Inquiry move averts strike

A strike against B.C. Hydro, which would have shut down bus service in Victoria and Vancouver Monday, was averted Friday with the appointment of an industrial inquiry commissioner.

Labor Minister William King said Clive McKee will meet both sides in the dispute and hand down his recommendation within 15 days.

McKee has been instrumental in settling a number of labor disputes, including a six-month strike against Victoria Press Ltd., which ended about seven weeks ago.

The Hydro dispute is with 3,100 members of the Office and Technical Employees Union whose contract expired March 31. Negotiations broke off July 2.

The strike set for Monday would have halted the crown corporation's bus fleet in Victoria and Vancouver, and closed down all other Hydro operations.

Associate deputy labor minister Jim Kinnaird said the two parties have agreed to consider McKee's recommendations for approval, but his findings are not binding on either side.

In his announcement, King said he was confident McKee's appointment "will lead to a satisfactory resolution of this most difficult impasse."

The possibility of a strike will not be completely eliminated until both sides agree to McKee's recommendations.

Market start Wednesday

Market activity will start in Centennial Square next Wednesday, the date set by city officials for allowing hawkers or street vendors to set up their stands to the west of the civic fountain.

They won't have to pay rent but will have to obtain a $30 trade licence, a permit of occupancy, and meet the usual health requirements.

Would-be Centennial hawkers are advised that stands or display tables should not measure larger than 8-foot by 4-foot.

—Colonist photos by Ian McKain

Hong Kong vets, from left, D'Avignon, Speller, and Atkinson

Splendid Hong Kong band

Joys of reunion blot out agony

By JIM BRAHAN
Colonist Reporter

It was a wine-and-cheese party at the Ingraham Hotel Thursday but there was nothing like the usual chatter over cocktails.

Instead of light talk and gossip, the people at the party reminisced about brutal beatings, starvation, disease and degradations.

For all of them were Hong Kong vets holding their 29th annual reunion . . . and what they talked about were the bad old days.

"Many times I was forced to stand at attention while I was punched in the face for anywhere from 15 minutes to half-an-hour."

"I remember one of my campmates who would pick the lice from his body and eat them he was so hungry."

"This one guy was caught stealing a piece of bread and punished by being tied naked to a post in the yard for three days in the biting cold and when he was near death a guard smashed in his head with a rifle butt."

The 150 veterans at the three-day convention belonged mostly to the Winnipeg Grenadiers or the Royal Rifles of Canada. They were captured in Hong Kong by the Japanese on Christmas Day, 1941, and kept prisoner for nearly four years.

Of 1,998 Canadian soldiers and two nursing sisters in Hong Kong, 598 died, said convention chairman Lionel Speller of Saanich. More died in the camps than were killed during the 18 days of fighting.

"You know, I still get a feeling of guilt when I recall how I used to trade off a few cigarettes for a small piece of bread," said Kay Christie of Toronto, one of the two nursing sisters at the reunion.

Even today, she feels a twinge when she sees somebody discard a long cigarette butt, she said.

Miss Christie, and her fellow nursing sister, May Watters of Winnipeg, were kept working in the military hospital by the Japanese after the fall of Hong Kong.

Meanwhile at a PoW camp in southern Japan, Sgt. Maurice D'Avignon of Richelieu, Que., was trying to keep up the morale of the Canadian troops in the camp.

"We were being literally worked to death in a coal mine, and I knew if I could get the Canadians to hate me more than they did the camp guards, they had a chance of surviving," the former sergeant explained in English heavily-laced with a French accent.

He was the camp disciplinarian and his work bore fruit. The starving and weakened men focused their hatred on him and became determined to survive their ordeal so they "could fix him" when they were released.

Asked if they ever retaliated after the war, he said: "We all spent 19 days on the same boat coming home and they didn't throw me overboard. Not only that but they elected me president of the association."

Sister Christie . . . feels twinge

As another vet put it, "He kept us alive. But God, how we hated him in camp."

And at another camp a few miles away, then Pte. Harold Atkinson of Winnipeg was being employed by his captors as a stevedore at one of the docks on Japan's inland sea.

"It seemed as though we were forever being punished for some small thing. It seemed the whole nightmare was a series of punches, kicks, and being hit with long sticks.

"However, I prefer not to think of the bad times I had then. It happened a long time ago, and believe it or not there were some hilariously funny things that happened during the imprisonment. These are the things I like to recall, not the rough parts."

To an observer at the reunion, which was opened by Saanich Mayor Ed Lum, a feeling of unity permeated the atmosphere.

Maj. Gen. George Pearkes will take the salute at 10 a.m. today in front of The Empress when the Hong Kong vets parade to the cenotaph to hold a memorial service in front of the legislative buildings.

Chugging tubber nears Ucluelet

NANAIMO — Fred Maguire's chances of making it around Vancouver Island in his bathtub are getting better each hour.

The 33-year-old tubber, who left Nanaimo nine days ago, passed Long Beach Friday evening and was expected to dock in Ucluelet for the night.

Maguire said Thursday that with good weather he might reach Victoria by late Saturday or Sunday.

The weather is on Maguire's side today, as it has been for most of the trip, but he would have to travel more than 110 miles today to reach Victoria tonight.

His bathtub is powered by a six-horsepower motor and in calm seas is capable of making up to 10 miles an hour.

Bypass planning starts

QUALICUM BEACH — A major highway project involving two bypasses, one in Parksville and the other in Qualicum Beach, started this week.

The project also calls for a new highway between the two communities, starting east of Parksville and ending west of Qualicum Beach near Little Qualicum, and a new bridge across Englishman River.

Construction on the first stage of the program, the Parksville bypass, is not expected to begin until next year, but survey and engineering studies have begun.

Both bypasses will have limited accesses. The new highway will divert through traffic from the narrow Island Highway which winds through the two communities, and is responsible for many traffic jams during the busy tourist season.

The new stretch of highway will be built about one mile away from the Island Highway which runs close to the shore.

Joli finishes race in record 12 days

The 61-foot sloop Joli from Seattle won first-to-finish honors in record time in the 2,300-mile Victoria-to-Maui yacht race early Friday.

Joli crossed the finish line off Lahaina shortly before 3 a.m., race officials said in Lahaina.

Its time was 12 days, 17 hours, 53 minutes and 26 seconds. Officials said this was one day, six hours, 18 minutes and 34 seconds better than the previous record.

The Joli crew confirmed the boat lost its radio and was unable to communicate with race officials, who had asked planes and ships to look for the vessel.

Super waves can damage mighty ships

DURBAN, South Africa (AP) — The waves in the sea off here sometimes grow so huge and powerful that they tear the bows of supertankers. Mariners regard the area as one of the most dangerous in the world because of these superwaves.

Sixty-five years ago the freak waves swallowed up a British passenger liner with 211 persons on board. Two years ago more than 100 lives were lost in these waters and insurance companies paid out about $75 million for damaged or wrecked ships.

The latest victim was the 132,700-ton $10.5-million Norwegian oil tanker Wilstar. Sailing against the waves May 17 she lost her bow to a giant swell that sent thousands of tons of water crashing over her foredeck.

Her skipper, Capt. Andrzej Janiszewski, said the tanker was running southward fully loaded in a gale south of Durban.

The Wilstar lost her bulbous bow. Heating pipes and decking were damaged. Steel hull plates almost an inch thick were torn as if made of paper. Breams thicker than railway track were snapped.

Damage was estimated at $1.2 million.

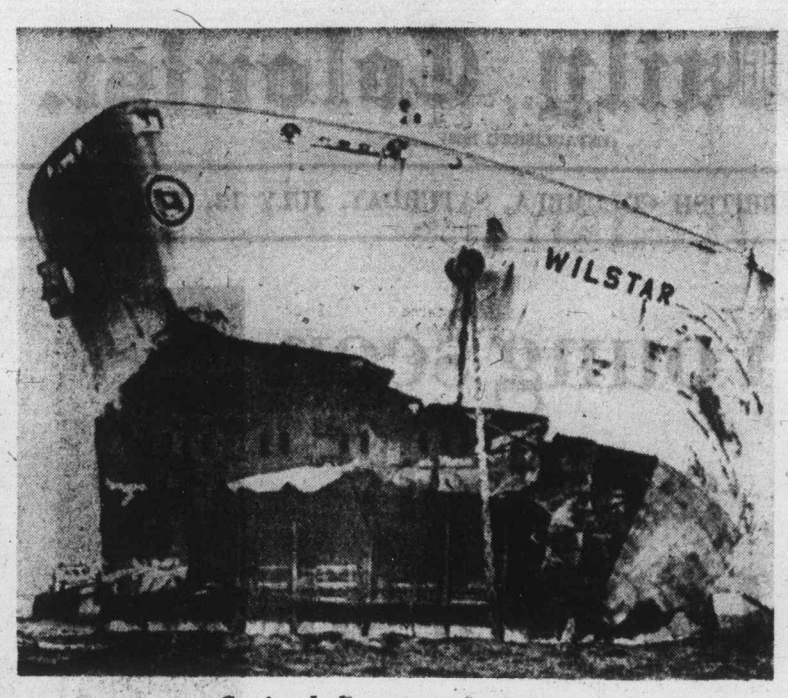

Gaping hole scars tanker's bow

Experts agree that giant waves sometimes strike ships, but are not certain why they are relatively numerous in a particular area of the Indian Ocean off South Africa.

Nautical charts carry this warning: "Abnormal waves up to 22 metres (about 72 feet) high, preceded by a deep trough, may be encountered in the area between the edge of the continental shelf and 20 miles to seaward."

Sea lanes in the danger zone extend southeast from Richard's Bay, north of Durban, to east London, a distance of almost 400 miles.

The Agulhas current, a mighty river of warm tropical seawater, sweeps south here. The current has a surface speed of about five knots although divers have reported much greater underwater speeds.

The Oscar streaker in rerun

LOS ANGELES (UPI) — A streaker who flashed to dubious fame on the academy awards television show last April staged a rerun in city council chambers Thursday and got himself arrested.

The man, identified as Robert Opel, 33, staged the streak during a council hearing on beach nudity, striding in the buff to a spot behind Police Chief Ed Davis.

A sergeant-at-arms nabbed him and marched him out.

He was heard to mutter, "is this lewd?"

At the Oscar show April 2, Opel streaked as actor David Niven was speaking and was seen on national television. He was not arrested.

Montague BRIDGMAN Ltd.
China Crystal Gifts
811 Government St 383-0821

Leprosy patients use thalidomide

LOS ANGELES (UPI) — The drug thalidomide which became notorious for causing deformities in babies in the early 1960s is now used as an effective agent in treating a form of leprosy, scientists at the University of Southern California school of medicine report.

Thalidomide is routinely given for a form of leprosy known as Erethema Nodosa Leprosum at Los Angeles County-USC medical centre and the only side effect noted on patients is drowsiness, according to Dr. Norman E. Levan.

In the 1960s thalidomide was a popular sedative in Germany and other European countries for pregnant women and offset morning sickness among other discomforts. Many infants were born minus limbs or with other deformities before use of the drug was stopped.

Thalidomide has been banned for general use in the United States but Levan, chairman of the division of dermatology and syphilogy at USC said he hopes the Food and Drug Administration will approve its prescription for ENL patients throughout the country. At present it may be used only for research under rigidly controlled conditions.

At the USC clinic, the risk of producing a deformed baby is explained to both women and men patients and Levan said, "we have had no problem convincing any woman of the necessity of avoiding pregnancy. And though we have no evidence that thalidomide taken by a man will affect his offspring, we make similar explanations to our male ENL patients."

Levan said thalidomide does not cure leprosy.

He explained: "The drug is only effective in treating this particular complication of leprosy, but this is the most serious one in our population in terms of discomfort, disability, and need for hospitalization.

"The only side effect we have seen is drowsiness, and this can be made acceptable by having the patient take it at bedtime.

"ENL often tends to burn itself out in time and so we periodically withdraw patients from the drug. Some are able to stay off. If symptoms return, relief is obtained within a couple of days of renewed treatment."

The USC clinic receives about two dozen new leprosy patients a year, according to Levan. Many come from Mexico with others from the Philippines, South America and the mainland of Asia.

ann landers

Dear Ann Landers: Yesterday a tiny baby was found abandoned in our city. The newspaper printed the story and published a picture of that adorable infant. Within hours they were deluged with calls from people who wanted to adopt him. And this is why I am writing. I want to say a few words to girls who don't want their babies and leave them in a bus depot, airports, garbage cans, etc.

In most states an abandoned child cannot be legally placed for adoption from one year to 18 months after the initial court hearing. The law (which is very unjust to the child) is set up to protect the parents' rights by giving them plenty of time to come forward and reclaim the child. During this time, the child is placed in a foster home.

What I am trying to say is this: If you abandon a child he will be deprived of a permanent home for the first year of 18 months of his life. This same law deprives couples who want to adopt a child in infancy. There are thousands of couples who want tiny babies and cannot have them because of this nonsensical law.

So please, mothers, for your child's sake — if you don't want him (or her), contact an adoption agency and they will (in strictest confidence) make the proper arrangements. The child will then not have to stay in a foster home for what may be the most important months of his life. — **A Concerned Social Worker**

Dear C. S. W.: Thank you for performing a tremendous service, not only to mothers and their unwanted babies, but to the couples who can give these infants the love they need. I'm sure this is the first time millions of people were set straight on this legal booby trap.

Changing Eskimo life styles

Modern living cuts child death

YELLOWKNIFE, N.W.T. (CP) — Eskimo families that live in clean, modern homes in which the father is a steady, skilled worker have fewer children that die in infancy than Eskimo families with more traditional life styles.

Under some circumstances, however, there is "a golden mean" in which a balance between native and modern life styles is associated with better health in infants.

These are the findings of Charles Hobart of Edmonton, a University of Alberta sociologist, whose study of mortality and morbidity among Eskimo infants also found that babies fare best when continuously cared for by their natural mothers.

Prof. Hobart said Thursday at the third international symposium on circupolar health that he undertook the study because he was puzzled that the mortality rate for Eskimo infants remains three or four times the rate for white children despite excellent northern health care.

The study was carried out over a three-year period in serveral northern communities. Data was collected on 134 infants and their families. Half of the children had died and the other half lived.

Babies fare best when their mothers are not too old or poorly educated, and when mothers are not worn out from much child bearing, he said.

Infant mortality is high among young mothers who are well educated and who styles, but who may be immature and drink heavily.

A baby's good health is associated with housing quality, cleanliness and longer periods of breast feeding, he said.

Patterns of good infant health are associated with fathers who have settled on the middle ground between traditional and modern life styles, just as dependence on both native and store foods is associated with better health than dependence on either one alone, said Prof. Hobart.

In large settlements, a high mortality rate is associated with working mothers, babies receiving care away from the home, large numbers of children and drinking by the mothers and fathers.

In small settlements, the rate is higher for adopted babies and for infants in small, crowded homes. It is also higher if the fathers are hunters.

D. W. Spady, also of the University of Alberta, said the infant mortality rate in the Northwest Territories continues to decline.

However, he criticized health officials for not transporting more sick children from outlying communities to hospitals in larger centres and in southern cities.

"A number of infants could be alive today, or would have had a better chance of survival had they been transported to a major centre as soon as it became obvious that optimum medical management was not available at the home base."

DR. L. R. ATKINSON
B.Sc., D.D.S.
wishes to announce the opening of his new
Practice of General Dentistry
at
Ste. 208—2951 Tillicum Road
Gorge Centre
Victoria, B.C. V9A ZA6
TEL: 384-7141 TUES. - SAT.

Abortion laws an affront to people

MONTREAL (CP) — Canada's abortion laws are "immoral, discredited and an affront to the people," Dr. Henry Mortgentaler said Thursday during pre-sentence hearing on his conviction of performing an illegal abortion.

"I challenge this law," Dr. Morgentaler told Mr. Justice James Hugessen of Court of Queen's Bench. "What is happening here today may be according to law as it now stands, but it is not justice."

"What I am asking for is justice, not only for me but for the women of Canada. I cannot believe that an immoral law can be upheld for long, and I still believe very strongly that what I did was not only morally right but legal as well."

Dr. Morgentaler was acquitted last November of committing an illegal abortion but the Quebec Court of Appeal overturned the acquittal last April, ruling necessity of the operation had not been adequately proved.

Dr. Morgentaler told Mr. Justice Hugessen, who is to sentence him July 25, that he had performed "an act of compassion, care and skill" during the operation just as he had helped "a few thousand women in distress" to have medically safe abortions.

"It is the height of injustice to be punished under immoral abortion laws," he said.

The Criminal Code stipulates such an operation is legal only if it can be proved it was necessary for the health of the patient and was performed with reasonable care and skill.

Dr. Morgentaler, reading from a two-page statement, said he was the first person in Canada to use the vacuum-suction technique for abortions which was considered the safest available method.

Crown prosecutor Louis G. Robichaud siad in his closing Robichaud said in his closing was "impenitent" and although he had no criminal record, he had admitted committing between 5,000 and 6,000 abortions during the last four years.

Jurisprudence, he said, weighed strongly in favor of a heavy sentence for the doctor and the law clearly provided a maximum sentence of life imprisonment for such an offence.

Dr. Morgentaler, free on $25,000 bail pending sentencing, will have an appeal heard against his conviction in Supreme Court of Canada Oct. 4.

FISHERMAN'S MARKET 478-4522
1606 ISLAND HIGHWAY • OPEN 7 DAYS A WEEK
★ FRESH COOKED Jumbo West Coast Crabs
While Quantities Last
★ FRESH PINK SALMON lb. 79¢
★ RED SPRING SALMON lb. 1.10
★ JUMBO PRAWNS lb. 1.35
Fresh CRAB and SHRIMP Meat Daily
★ A complete line of Fresh, Frozen and Smoked Fish delivered daily from Sooke. Also, whole Cooked Maritime Lobsters and Tails.

Climate probed by researchers

PROVIDENCE, R.I. (UPI) — Fifty weather researchers from around the world are investigating the climates of the past to see if there is any way they can forecast climatic changes for the future.

Why climates change is one of the great scientific puzzles of our time, said Dr. John Imbrie, an Earth scientist at Brown University, who is one of the leaders of the international climate research group known as CLIMAP.

CLIMAP stands for climate long range investigation mapping and predictions. In order to make predictions, CLIMAP scientists are attempting to discover if there is any pattern to the ever changing climates of the world. They are investigating such natural records as sediment cores from sea flors and trails left by ice age glaciers.

"We are climate historians," Imbrie said in an interview. "We would like to make the predictions, but right now we do not even know if it's possible to do that. It could be that climates change in a random way."

He said if man were able to predict imminent changes in the climate, West Africa might have been able to prepare years ago for the savage drought in which millions are currently facing starvation.

The African drought represents one of the most drastic examples of climate changes.

"Year after year for the past five years, rain has not fallen when it used to fall. These areas just dried up. Four or five years ago the trend began and it is still continuing.

"Now is that drought going to spread further southward? Should we prepare for an expansion of that famine area or will it all be over in two years. More important, could we have foretold five years ago that we were going to have trouble there?" he asks.

A Great Way to cut the Cost of Living!

B210
Datsun's Economy Number
$2995 at
DATSUNLAND
THREE POINT... DATSUN MOTORS LTD.
2620 Government at Hillside 385-6737
(Motor Dealer Licence D6413)

FARMER'S MEAT MARKET
1610 ISLAND HIGHWAY
PHONE 478-1423

OPEN 7 DAYS A WEEK, 9-6
Friday, Saturday, Sunday, July 11, 12, 13
For All Your Freezer Needs
10-lb. FREEZER PACKS
GROUND SHOULDER 10.95
PORK CHOPS 13.50
PORTERHOUSE STEAKS 24.95
PORK SAUSAGE 8.85
BEEF SAUSAGE 8.85
SIDES of BEEF lb. 1.09
HINDS of BEEF lb. 1.49
FRONTS of BEEF lb. 89¢

ELK LAKE NURSERY
GARDEN CENTRE
10 Varieties of Hardy CARNATIONS In glowing colors. Each 59¢
FUCHSIAS— Each 50¢ Shaggy SHASTAS— Each 59¢
DAY LILLIES In bloom. Each 79¢
HANGING BASKETS Each 5.00
MINIATURE ROSES 2.10 to 2.75
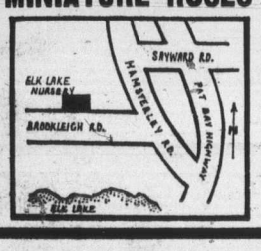

660 Brookleigh
North End of Elk Lake
Take Hamsterley cut-off from Pat Bay Highway.
658-8812
OPEN MON. to SUN.
9 a.m. to 5 p.m.

Peron's widow 'Sir president'

BUENOS AIRES (Reuter) — Argentina may have the first woman president in the world, but its constitution demands that she be addressed as a man. The presidential press office ruled that Maria Estela Peron, who succeeded her late husband, Juan Peron, as president last week, will be called "presidente" not "presidenta," because that's what the Argentinian constitution requires.

Casino in Quebec?

QUEBEC (CP)—Premier Robert Bourassa said the provincial government was preparing plans for Quebec's first gambling casino although he could not specify when it will be opened.

Bourassa told the national assembly that Charlevoix county, on the north shore of the St. Lawrence River northeast of here, would be the government's first choice as the site of a new casino.

However, the premier said this does not eliminate the possibility that other areas in Quebec may be chosen but that Charlevoix county "is the first choice."

France protecting its art treasures

PARIS (UPI) — Government officials said they plan to strip some churches of their art treasurts and guard them in central locations because of a steep rise in arty thefts.

Thieves stole 67 valuable art works, mostly from isolated or unguarded churches, in 1973 compared to only 18 such thefts in 1969.

The officials said plans are being drawn up to gather vulnerable art works from four areas — Ardeche, Loiret-Cher, The north and Yonne — and place them in places where they will be guarded.

Problems include securing permission from the proprietors of the treasures, finding suitable locations and financing the plan.

Pierre Dussaule, the cultural ministry official in charge of historic monuments, expressed anxiety for the preservation of France's cultural heritage.

"The state of our historic patrimony and the galloping charges which weigh on the service responsible for its preservation are really worrying," Dussaule wrote in the ministry's official bulletin.

Some 30,000 historic monuments, many containing art treasures, benefit from government protection, but Dussaule said there was increasing public pressure also to safeguard places for which the government did not provide funds.

The ministry of interior is planning the creation of a body called the central office for the protection of works of art, whose job would be to institute and oversee security measures, officials said.

In London, police arrested three young Italian men on charges of trying to sell a 2,500-year-old marble statuette stolen from a museum in Italy.

The statuette — the enthroned goddess from Garagusa—was among several antiquities stolen from the civic museum in Potenza, a police spokesman said.

The work is nominally valued at $48,000, but experts say it is priceless.

A spokesman said the three men tried to sell the statuette to several London dealers, who told them they needed an authenticity certificate from the British Museum.

When the three men took the statuette to the museum, one of the staff members recognized it and called the police, authorities said.

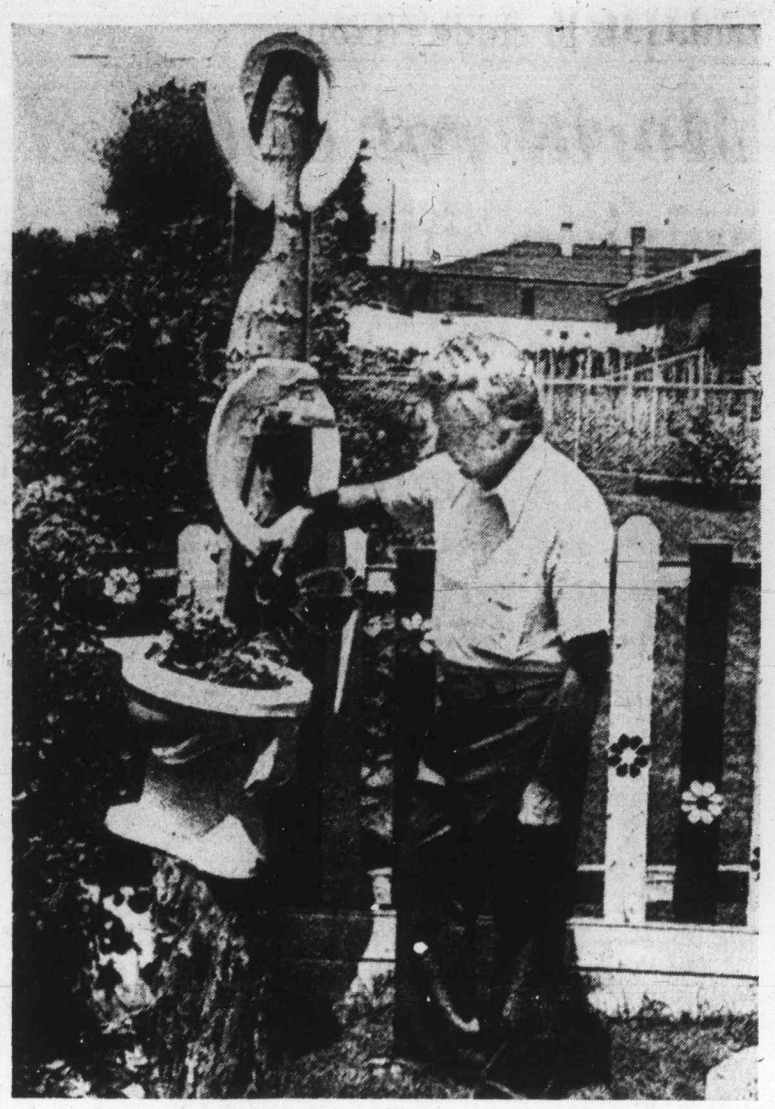

—CP

New use for old seat

Old toilet bowls make decorative pots for Hank Dubros' garden at his Toronto home. Toilet seats hung on pole are hung for decorative purposes only.

'Only benefit is psychological'

Dark tan health hazard?

TORONTO (CP) — Sun worshippers beware. Medical experts say that while the bronzed look may be glamorous, it can also be a health hazard.

Recently the American Medical Association said that "about the only beneficial effects from suntanning are psychological."

But Dr. Anita A. Jarvis, a Toronto dermatologist, says that the sun offers some health benefits which should not go unheralded.

"The sun does have a few good effects. However, it also has an enormous amount of ill effects. People must be aware of these and know when to stop."

Acne sufferers benefit from exposure to the sun's rays, which have a drying effect on the skin causing it to peel off and heal.

Dr. Jarvis says the sun is also beneficial to some arthritics, although some varieties of the disease are aggravated by exposure.

Heading the legion of bad effects possible from oversunning are faster aging of the skin and a higher incidence of skin cancer.

Anyone on medication should check with their doctor before sunbathing, says Dr. Carl W. Wyse, head of Sunnybrook Hospital's dermatology clinic.

A good rule of thumb, he says, is about 15 minutes of sunshine on the first day out, for those with fair skin, and half an hour for people with darker skin tones.

"Stay away from the sun between mid-day and 3 p.m. As soon as a person sees a flush on his skin, he should get out of the sun."

Jesuit priest favors deformed child's death

CHICAGO (UPI) — A Jesuit priest has proposed that infants seriously deformed with no hope for human relationships should be allowed to die.

Rev. Richard A. McCormick of the Kennedy centre for bioethics at Washington's Georgetown University, writing in the current issue of the journal of the American Medical Association, presented a guideline "that may help in decisions about sustaining the lives of grossly deformed and deprived infants.

"That guideline is the potential for human relationships," McCormick said. "If that potential is simply non-existent or would be utterly submerged and undeveloped in the mere struggle to survive, that life has achieved its potential."

He said four points should be considered in deciding whether the deformed child's life should be sustained:

- The guideline is not a rule and "individual decisions will remain the anguishing onus of parents in consultation with physicians."
- Mistakes will be made, but the risk of mistake should not lead to the abandonment of decisions. He noted it was better to err on the side of life.
- While permitting some infants to die, the guideline does not mean that some lives are valuable and others are not.
- The decision must be made only in terms to the child's good.

Fifties regalia popular

LONDON (UPI) — Sotheby's temporarily put aside the old masters and antiques that are its usual sales items and held a nostalgia sale for the 1950s Wednesday.

It was a big success.

Tim Rice, co-writer of Jesus Christ Superstar, parted with $1,000 for a collection of 78 rpm records. Now he has 4,500 titles by such not-so-long-ago stars as Richard Tauber, Noel Coward and the Regal Cinema Orchestra.

A 1952 juke box was also admired.

The catalogue described it this way: "Designed by David Fry, with circular revolving table to support 100 records, vertically, beneath hemispherical perspex dome, the indicator cards revolving with the records and viewed through a television shaped frame, with chrome banding, the illuminated record selector spinning within a chrome fender, the body of black and white formica, chrome and wood tapering down to the bowed triangular front legs."

It was irresistible to the buyer who paid $768 to make it his. Another purchaser handed over $14 for what the catalogue called "an early twentieth century" vacuum cleaner.

Little reduction in shoe prices

TORONTO (CP) — Fred Payne, executive vice-president of the Canadian Shoe Retailers Association, says the price of shoes likely will not drop this fall even if the federal government withdraws the 12 per cent sales tax on clothing as proposed in the May budget.

The spokesman for the 550-member association said in an interview that removal of the tax would mean "the price of fall shoes will be closer to the price of spring shoes than they would have been otherwise.

"I think it's an oversimplification to say that the price will be reduced by 12 per cent."

Payne said costs of leather, plastics and labor have risen rapidly in recent months and manufacturers have been raising prices on fall lines.

In one instance, a pair of women's shoes which sold for close to $30 in the spring is being offered at a suggested retail price of $35.99, he said.

"Anything other than light sandals" will be affected by price increases which might offset reductions in the tax, he said.

Shortage of melons

SAN FRANCISCO (UPI) — Sharply higher prices for melons are forecast for this summer because many farmers have diverted melon acreage to higher paying crops, a growers group said.

Acreage normally planted in cantaloupes, watermelons and honeydew melons has been converted to cotton and hay, both of which have had dramatic price boosts, said Les Hubbard, a spokesman for the Western Growers Association.

"These are competing crops which now have unusually high prices," Hubbard said.

Cotton is at a price unequal in history, rising in some cases to 75 cents a pound, Hubbard said, and hay has risen to 75 a ton.

"You can grow them both on cantaloupe ground and it takes fewer people," Hubbard said.

Elevator drop kills 4 miners

BARCELONA, Spain (UPI) — Four potash miners in nearby Cardona were killed when their elevator fell 200 feet to the bottom of a shaft.

Money crumpler

PITTSBURGH (U P I) — Peter Blair has invented a money crumpler.

It's not that Blair, a retired service station operator who now works at odd jobs at the First National Bank of Mercer County at Greenville doesn't like new money.

Some bank tellers simply asked Blair if he could come up with an idea to make newly printed bills more managable.

"Tellers had trouble with money sticking," Blair, 71, said. "I told one girl I would come up with something."

Blair said it took him about a year to construct his first money crumpler.

Floral display for cathedral

Festival of Flowers, the first in western Canada, will be held in Christ Church Cathedral from July 25 to 28.

The interior of the cathedral will be filled for the festival with floral arrangements, and at times throughout the days and evenings there will be organ, choir and string quartet recitals.

Opera stars belly dancers

SAN FRANCISCO (UPI) — Budding opera stars are being taught the art of belly dancing.

Teachers Aida and Jamila of the Merola opera program said belly dancing would help female singers because it showed them everything they needed to know about opera.

NOVELTY CLOCKS
GALBRAITH'S
CLOCK SHOPPE
762 YATES ST. 383-9434

PROTEIN PERMS
Especially for Fine Difficult Hair
The tremendous success of our Protein Permanents is due to satisfied clients. Top grade lotions only are used at budget prices all year 'round. Protein permanents and healthy hair go together. No juniors to work on your hair here.
Phone 383-6015
Working Proprietor, Len Andrew of London, England
ANNAS TAYLOR BEAUTY SALON
1004 BROAD STREET (By Eaton's Carpark)

DR. MYRON H. FARYNA
B.Sc., D.D.S.
wishes to announce the opening of his new
Practice of General Dentistry
at
Ste. 208—2951 Tillicum Road
Gorge Centre
Victoria, B.C. V9A ZA6
TEL: 384-7141 TUES. - SAT.

the Bay
Professional CLEANING
• CARPETS • RUGS
• FURNITURE
• FLOORS • WALLS
Call 385-1311
LOCAL 239
USE YOUR HANDY BAY ACCOUNT CARD
ServiceMASTER

Regular exercise will keep you wholesome and then some.

Keeping fit isn't something you can do in fits and starts. It should be a regular part of your day, just like getting out of bed. In fact, getting in shape can make getting out of bed a lot easier.

Run, Walk, Cycle, Swim, Skate is a programme developed by your Community Recreation Branch to help you begin your own schedule of regular physical activity. We'll even award you a medal or crest when you've completed your six month programme.

For more information contact your nearest Recreation Commission or Department.

Start exercising regularly today. You'll feel so good, you may not want to stop.

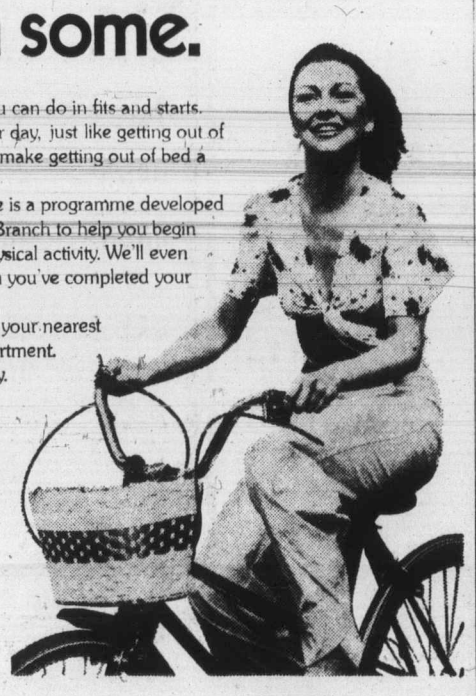

Run walk cycle swim skate.
A Community Recreation Branch Project
Sponsored by the Community Recreation Branch and the British Columbia Physical Fitness and Amateur Sport Fund.

HEAT'S ON
Serve SPARKLING DAD'S POP

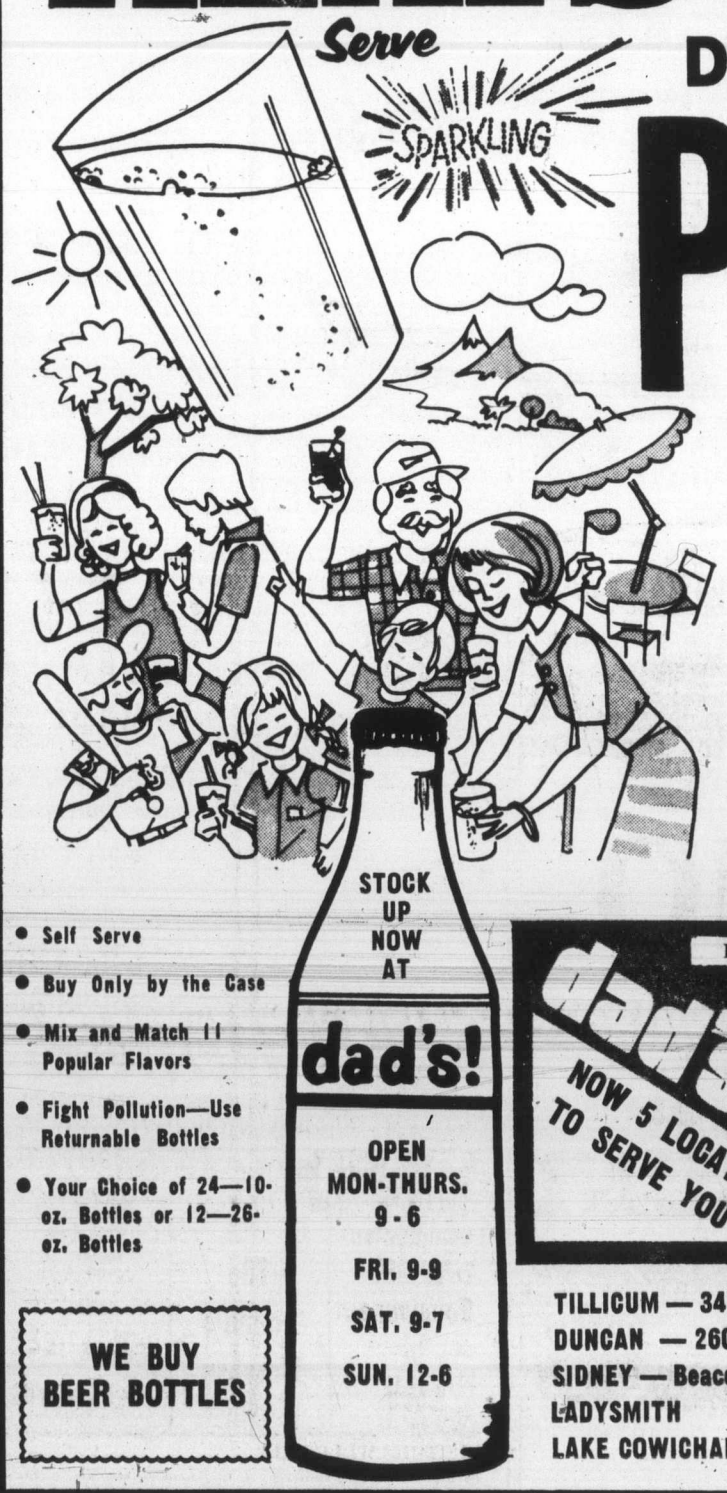

26-oz. 22c
10-oz. 10½
SOLD ONLY BY THE CASE
YOUR CHOICE

BY THE CASE
26 oz. 12 Bottles 2.65
10 oz. 24 Bottles 2.55
Plus $2 deposit

- Self Serve
- Buy Only by the Case
- Mix and Match 11 Popular Flavors
- Fight Pollution—Use Returnable Bottles
- Your Choice of 24—10-oz. Bottles or 12—26-oz. Bottles

WE BUY BEER BOTTLES

OPEN
MON-THURS. 9-6
FRI. 9-9
SAT. 9-7
SUN. 12-6

DAD'S POP IS TOPS!
dad's pop shop
NOW 5 LOCATIONS TO SERVE YOU

TILLICUM — 3454 Tillicum Road
DUNCAN — 260 Trans Canada Highway
SIDNEY — Beacon Shopping Plaza
LADYSMITH
LAKE COWICHAN
Prices slightly higher out of Victoria

Lutheran to chide Nixon

Moral rot debated

BALTIMORE, Md. (AP) — Delegates to the seventh biennial convention of the Lutheran Church in America expressed concern Wednesday over the erosion of moral standards, world hunger, and injustices upon Indians in the U.S. and Canada.

Rev. Robert Marshall, re-elected to a second four-year term last week, announced he will communicate to President Nixon the 3.1 million member church's concern "over the deterioration of integrity at all levels of government which contributes to the erosion of moral standards."

The convention, which meets once every two years, also approved operating budgets for 1975 of $36,774,000 and for 1976 of $37,781 ,000.

Marshall praised the 679 delegates for coupling "vision with action," citing increased church budgets to remedy problems faced by world hunger, women and minorities and moral decadence.

The convention also directed the LCA's North America division to use its "available means to work to alleviate injustices visited upon members of the Navajo tribe and other Indian persons throughout the United States and Canada."

Church wants right to choose

YORK, England (AP) — Church of England leaders have voted overwhelmingly in favor of choosing their own bishops. This would end nearly 450 years of political interference by the crown and government in selecting the church hierarchy.

The 271-to-70 vote was in favor of ending the system of patronage by which the British prime minister chooses bishops, who are then appointed by the monarch.

Friday's vote climaxed seven years of argument within the church over its traditional relationship with the state as the established church of the realm.

Synod Secretary-General Derek Pattison stressed: "The last thing we want is an upheaval in church-state relations. None of the members wants to break the links with the crown. If the church chooses its bishops, it still will send the names to the sovereign for approval."

The government has yet to agree to Friday's decision, which would have to be implemented by an act of Parliament.

THE FREEDMEN—from left, Crenshaw, Anderson, Walberg, Johnson, Persson

Evangelistic Freedman quartet

Popular group to sing

The Freedmen, a male quartet from the Moody Bible Institute in Chicago, will be singing at Emmanuel Baptist Church at 7:30 p.m. next Wednesday, and the church invites the public to attend.

All members of the quartet and their accompanist have travelled widely throughout the U.S. and Canada, presenting traditional and contemporary musical selections in churches and camps, and at conferences.

Two of the Freedmen, Randall Crenshaw and Stephen Persson, also ministered with the Moody chorale in the British Isles during an evangelistic campaign held there from Dec. 27, 1973, to Jan. 14, 1974.

Members of the quartet are Persson, first tenor; Douglas Anderson, second tenor; Douglas Johnson, baritone; Paul Walberg, bass and trumpeter. Accompanist is Crenshaw.

Moody Bible Institute is a college-level professional school in which day, evening, summer and correspondence school students are trained for a wide variety of church-related ministries.

Crafts program gains status

A program which began in the spring of 1971 as a Local Improvement Project in Cordova Bay has gone on to become a permanently-funded activity centre.

Corner Stone was launched at St. David's Anglican Church in Cordova Bay by Mrs. Virginia Pettman and James McFarland, who are still its fulltime staffers.

Every week, Mondays through Fridays, they conduct sessions of varied activities for children aged six and up, for senior citizens from rest homes, some slightly retarded, and psychiatric patients.

The children include 10 from the nearby Indian reserve and a like number from the community around the church.

On Mondays and Fridays 20 people attend from Brook Manor for classes in crafts. Tuesday mornings senior citizens from Tillicum Lodge also take craft courses, and in the afternoons there are yoga periods for anyone interested.

Crafts, including ceramics, macrame and painting if there is an interest shown, are again the order of the day Wednesdays, and on Thursdays those attending come from Springwood and from the Mountain View Home.

The two student helpers, says Mrs. Pettman, are of great assistance, taking over with the children for as much outdoor activity as possible and doing research for additional crafts

Corner Stone also encourages residents of the neighborhood to attend the sessions and take part. It is their hope to build up through these associations better community feelings and a wider understanding of the needs and views of other people.

The centre is finding supplies a problem at times, for the crafts have a way of eating up what's on hand. However, much of their work uses materials which are, through the crafts, being recylced.

They are grateful, too, for the help of volunteers, who not only drive class members to and from the centre, but stay all day to help.

Cathedral recital on again

The 13th annual summer recital series, Music in the Cathedral, continues in Christ Church Cathedral at 4 p.m. Saturday, with the performer this week Edward Norman, organist and choirmaster at St. John's Anglican Church.

Norman is a graduate of London's Royal College of Music with a musical degree also from University of British Columbia.

His program Saturday will feature Handel's Concerto in G minor, and works by Liszt, Stanley Vierne, Mulet and the contemporary English composer John Cook.

The series of concerts will continue on Saturdays throughout July and August. There is no charge for admission, but a collection will be taken for the Cathedral Arts Fund.

Victoria, Esquimalt join for services in park

Fifth in the summer series of Sunday Christian Gospel Services in Beacon Hill Park will be held at 7 p.m. Sunday.

This service will be a joint effort by the Victoria and Esquimalt Churches of the Nazarene, with Rev. Eugene Culbertson, Victoria pastor, giving the gospel message and Charles Parker master of ceremonies.

They will be supported by the men's choir of the Victoria church, and there will be vocal solos, duets, trios and several instrumental selections.

These community services, now in their 32nd year, are sponsored by Park Services Interdenominational.

Adventists meet at Hope camp

About 4,000 Seventh-Day Adventists are gathered this weekend, and until July 20, for the church's annual old-time camp meeting in the permanent campgrounds at Hope.

Those attending, camp on the grounds in tents, cabins, trailers and campers, or stay at local motels. For the weekend meetings, people come from all points in B.C., Alberta and nearby states.

This, said a spokesman just prior to the camp, "is a time when families plan to leave their homes, work, places of business for this annual spiritual feast. Preparation of clothing, food, have kept mothers busy for weeks leading up to opening day, July 12."

Among the special features this year, the radio-religious speaker and male quartet, The King's Heralds of the Voice of Prophecy, will lead several meetings this weekend.

A lay training workshop will be a daily program, conducted by Pastor Gilbert Anderson of the Canadian Union Conference of SDAs.

Special guest speaker at the evening evangelist meetings in the main auditorium will be Waldie Farag of Lacombe. His topic, Preparing for the Future by Studying the Past, will be illustrated by life-size picture paintings of the Old Testament sanctuary and service, and Farag will wear the robes of the temple high priest.

Another guest speaker will be Wayne McFarlane, a Loma Linda graduate and originator of the five-day plan to stop smoking.

CHRISTIAN SCIENCE
First Church of Christ, Scientist
A branch of The Mother Church The First Church of Christ, Scientist, in Boston, Massachusetts
Chambers St. and Pandora Ave.
Elevator Available
SUNDAY SERVICE
9:30 and 11:00 a.m.
Subject
"SACRAMENT"
Sunday School 9:30-11 a.m.
Testimony Meeting Wed., 8:00 p.m.
FREE PUBLIC READING ROOM AND LENDING LIBRARY
1210 BROAD STREET
ALL ARE WELCOME
Christian Science Radio Series
"THE TRUTH THAT HEALS"
Sunday, 8:45 a.m.
CFMS 98.5 mgs. Chan. 12 Cablevision

Saanich Community Church
(Mennonite Brethren)
3220 Cedar Hill Road
10:00 a.m.—FAMILY WORSHIP
Come and enjoy love and friendship
Pastor: B. L. Braun

THE SALVATION ARMY
Citadel Corps—757 Pandora Avenue
Major and Mrs. Ivan McNeilly
9:45 a.m.—Sunday School
11:00 a.m.
Holiness Meeting
7:00 p.m.
Salvation Meeting
Welcome to the Citadel

CHRISTIAN REFORMED
Agnes and Glanford
WORSHIP SERVICES
at 10:30 a.m. and 7:00 p.m.
Minister: Rev. P. W. DeBruyne

BAHA'I
Phone 385-8131

CHRISTADELPHIAN
1396 McKenzie Ave.
Sunday School—9:30 a.m.
11:00 a.m.
Breaking of Bread
Lecture D.V.
7:30 p.m.
"GOD'S PROMISES, CHRISTIAN POLITICS"
D. BLACKER

NAZARENE
2571 Quadra Street
Rev. Eugene Culbertson
Pastor
Sunday Services:
Sunday School—9:45 a.m.
Morning Worship—11:00 a.m.
Beacon Hill Park Service
At the Bandshell 7:00 p.m.
This week only.

WORLDWIDE CHURCH OF GOD
Affiliated with Ambassador College and Garner Ted Armstrong
SERVICES SATURDAY, 10:30 A.M.
2750 QUADRA STREET, VICTORIA, B.C.
Minister: Mr. G. Patrickson — Phone 477-4065
Listen to World Tomorrow, Broadcast 10:30 Nightly, CJVI

VICTORIA TRUTH CENTRE
SCIENCE OF THOUGHT
Speaker: Dr. William Graham of Portland
11:00 a.m.—
"TAKE CONTROL OF THINGS"
7:30 p.m.—
Speaker: Rev. Charles Glauser
"WHAT IS IN IT FOR ME?"
1201 Fort St. EVERYONE WELCOME

TRINITY CHRISTIAN CENTRE
Raynor and Fullerton
Just Off Craigflower
The Difference Is Worth the Distance
4 p.m.—Instruction and Study
5 p.m.—Supper and Fellowship
(Bring your own food, drinks provided)
6 p.m.—Thanksgiving and the Lord's Supper
7 p.m.—Harald Bredesen will be ministering

TRINITY PRESBYTERIAN CHURCH
at Gorge Shopping Centre
2964 Tillicum Road
Sunday
11:00 a.m.
Rev. Gilbert D. Smith, M.A.

KNOX PRESBYTERIAN CHURCH
2964 Richmond Avenue
11:00
"YOU CAN HAVE IT ALL"
Nursery and Kindergarten Care
Rev. A. M. Beaton; B.A.

St. Andrew's Presbyterian Church
Downtown — Douglas at Broughton
The Rev. Bruce J. Molloy, M.A., B.D., M.Th.
The Rev. Andrew J. Mowatt, C.D., B.A., B.D., D.D.
11 A.M.—"A WORLD TRANSFORMED" (John 5:17)
7 P.M.—"SEEKING TOGETHERNESS" (John 10:16)
Rev. B. J. Molloy at both Services

OPEN AIR SERVICE
BEACON HILL PARK
At Bandshell, Sunday, 7 p.m.
(RAIN OR SHINE)
In Charge: Victoria and Esquimalt Churches of the Nazarene
Speaker: REV. EUGENE CULBERTSON (Victoria)
Supported by Men's Choir
Auspices: Park Services Interdenominational.

CHURCH BY THE LAKE
(Elk Lake Baptist)
Pat Bay Highway at Elk Lake
PASTOR: REV. TED FOLLOWS
Morning Worship 10:00 a.m.
Come and Bring the Children

VICTORIA ALLIANCE CHURCH
1792 Townley Street — Telephone 592-1821
PASTOR: REV. H. G. CLARK
9:45 a.m.—Sunday School Hour. A class for every age.
11:00 a.m.—WORSHIP
Guest Speaker: Rev. W. H. Newman
7:00 p.m.—FAMILY HOUR
Holding forth the word of life.

CENTRAL BAPTIST CHURCH
833 PANDORA AVENUE
PASTOR, REV. R. D. HOLMES, B.TH.
"We preach Christ crucified, risen and coming again"
8:45 A.M.—FAMILY WORSHIP
REV. IVAN ALLBUTT
9:45 A.M.—FAMILY BIBLE SCHOOL
(Continuing throughout summer)
11:00 a.m. — "ENOUGH AND TO SPARE"
REV. C. P. VANDUZEN
7:00 P.M.
"WHO CARES?"
MR. TOM McRAE
also Farewell for DON AND GEORGIA RENDLE returning to Colombia, S.A.
AMBASSADOR QUARTET from Clearbrook, B.C. ministering in sacred song.
"Where Every Visitor Is an Honoured Guest"

North Douglas Pentecostal Tabernacle
Douglas at Canterbury
Pastor: Rev. Harold Pendray
9:45 a.m.—SUNDAY SCHOOL
11:00 A.M. "The Preservation of Purity"
7:15 P.M. "Rest and Refreshment"
EVERYONE WELCOME

THE BRITISH-ISRAEL WORLD FEDERATION (Can.)
VICTORIA BRANCH
PUBLIC MEETING
Sunday Afternoon, July 14th, 1974
in the St. John Ambulance Hall, 941 Pandora, at 3 p.m.
SPEAKER: Professor Harold Hendricks of Morro Bay, Calif.
"SIGNS IN THE SUN, MOON AND STARS"
(Illustrated)

Emmanuel
BAPTIST CHURCH
2121 Cedar Hill Crossroad
Tel. 592-2418
Pastor: Norman K. Archer, B.D., A.L.B.C.
Lay Minister: Karl Janzen
Youth Minister: Norman Barton, M.A.
Minister of Media: Frank Martens
9:30 a.m. Family Service
11:00 a.m. Morning Worship
A CHRISTIAN IN TODAY'S WORLD (12)
"How to Get On With People"
7:00 p.m. — Evening Worship
TEACH ME TO WORSHIP (1)
"RECIPE INGREDIENTS"
Baptism at the climax of Evening Worship.
8:30 p.m.—Victoria's First
DRIVE-IN CHURCH
(at Hillside Shopping Centre)
Come in your car! Come as you are! Rain or Shine!
Music! Testimonies! Message!
Pastor Archer preaching at all services

GLAD TIDINGS
PENTECOSTAL CHURCH—842 North Park St.
9:45 A.M.—CHRISTIAN EDUCATION HOUR
Pastor Paul Hawkes preaches
11 a.m. Communion Service Response to Love
7 p.m. The Animals Message
COMING 21st July 11:00 A.M. ONLY Rev. & Mrs. C. M. Ward
VISITORS WELCOME!
Pastors: Rev. Paul Hawkes, B.A., M. Div. David L. Ball, B.A., B. ED.

CITY AND DISTRICT CHURCHES

LUTHERAN
GRACE LUTHERAN CHURCH
1273 Fort St. 383-5256
Lutheran Church in America
(Across from Central Junior High)
10 A.M. — Holy Communion Service
Minister: Rev. Ronald Nelson
"Come, let us worship the Lord!"

LUTHERAN CHURCH OF THE CROSS
Cedar Hill and Cedar Hill Crossroad
Alfred J. C. Johnson, Pastor, 477-3851
10:00 a.m.—Divine Worship Service
11:00 a.m.—Sunday School and Bible Class
The Church Where Families Worship Together.
Evangelical Lutheran Church of Canada (E.L.C.C.—formerly A.L.C.)
Visitors Welcome

HOPE LUTHERAN CHURCH
MISSOURI SYNOD
1924 Carrick Street off Foul Bay
The Rev. L. M. Carlson, Pastor, 592-2308
Sunday School and Bible Class, 9:45 a.m.
Worship Service, 11:00 a.m.
A Church of "The Lutheran Hour" and "This Is the Life"

PSYCHIC SCIENCE
VICTORIA CENTRE OF PSYCHIC SCIENCE
819 Fort Street
Sundays, 11 a.m.
Worship and Social Fellowship
Clairvoyance at every service.
Sunday School—4 to 12 years.
Mondays, between 7 and 9 p.m.—Contact Healing
Social and information period
Every first Wednesday monthly, Tea and Psychic Readings—1:30-3:15 p.m.

SPIRITUALIST
OPEN DOOR SPIRITUALIST CHURCH
1600 Cook Street
Sun. 7:00 p.m., Rev. Dorothy Harris
Wed. 8:00 p.m., R. Harris, Healing
WELCOME TO THE FRIENDLY CHURCH

LUTHERAN
GOOD SHEPHERD LUTHERAN CHURCH
2815 Cedar Hill Road
Rev. Fred Knebel, Pastor
10 a.m.—English Service
11 a.m.—German Service
11 a.m.—Sunday School

REDEEMER LUTHERAN CHURCH
Langford, Corner Jacklin and Jenkins
9:30 a.m.—Worship

SOCIETY OF FRIENDS
SOCIETY OF FRIENDS (Quakers)
MEETING FOR WORSHIP
SUNDAY, 11 A.M.
VISITORS WELCOME
1831 FERN STREET

EVANGELICAL FREE CHURCH
PARKDALE EVAN. FREE CHURCH
1095 Tolmie Ave. 382-7531
SUNDAY
Sunday School—10:00 a.m.
Morning Worship—11:00 a.m.
Evening Worship 7 p.m.
Pastor, Carl Klassen
479-4431 384-3646

GOSPEL CHAPELS
VICTORIA GOSPEL CHAPEL
935 Pandora Ave.
Sunday, July 14th
9:30 a.m.
Worship and Breaking of Bread
11:15 a.m.
Sunday School, Bible Class and Family Bible Hour
Speaker: Mr. C. Penman
7:00 p.m.
Gospel Meeting
Speaker: Mr. Will Dawes
Wednesday, July 17th
8:00 p.m.
Prayer and Bible Study

UNITARIAN
UNITARIAN CHURCH OF VICTORIA
106 Superior St.
10:30 a.m.
Cecil Branson — "Unitarians at Law"
Everyone welcome — Come as you are

christ church cathedral
Quadra at Courtney
2 blocks up from Douglas
8:00 a.m.—Holy Eucharist
Parish Fun Day
Usual 9:30 and 11 o'clock congregations combined at
10:30 a.m.—Sung Eucharist
Sermon: The Dean
return to usual times next week
5:15 p.m.—Family Eucharist
Instruction:
The Rev. J. Lancaster
7:30 p.m.—Evensong
Sermon:
The Rev. J. Lancaster
WEEKDAYS
Mattins—9:00 a.m.
Evensong—5:15 p.m.
Holy Eucharist:
Tuesday—11:00 a.m.
Wednesday—11:00 a.m.
Thursday—7:30 a.m.
Summer Recital
Sat. 20 July — 4 p.m.
Music for Two Pianos
Norman Hurrle and Edward Norman

ST. JOHN'S
QUADRA AT MASON
8:00 a.m.—Holy Communion
9:30 a.m.—Family Eucharist
11:00 a.m.—Matins
Sermon:
Rev'd Peter Switzer
7:30 p.m.—Evensong
Sermon:
Rev'd A. W. Gollmer
Thursday 10:30 a.m.
Holy Communion

ST. MATTHIAS'
Richardson at Richmond Ave.
Rev. W. E. Greenhalgh, L.Th.
Rector
Rev. David Fuller, Assistant
8:00 a.m.—Holy Communion
10:30 a.m.—Matins, Nursery
Preacher: Rev. D. Fuller
Thursday, 10:30 a.m.—Holy Communion

Church of St. George the Martyr
Cadboro Bay Road and Maynard Street
Charles Bishop, Rector
July 14, 1974
8:00 a.m.—Holy Communion
10:30 a.m.—Morning Prayer
Rev. Marlowe Anderson preaching

ST. LUKE'S
(Corner Cedar Hill and Cedar Hill X Road)
Rector: The Venerable C. E. Wolff
The Church Family Warmly Welcomes Visitors To Victoria To Worship With Them In Their Beautiful and Historic Church, Founded in 1860.
THE SERVICES WILL BE HELD AT:
8:00 a.m.; 11:00 a.m.; and 7:30 p.m.
Preacher For The Day:
THE VENERABLE DAVID POWELL
Rector: Medicine Lodge, Kansas

St. Philip's Church
Neil Street and Eastdowne Road
Rector—Rev. D. Neil Robinson
JULY 14TH
8:00 a.m.—Holy Communion
10:00 a.m.—Morning Prayer
Preacher: Rev. S. Sinclair
San Gabriel, Calif.
Followed by Family Picnic at Mount Doug Park
7:30 p.m. Holy Communion and Ministry of Healing
Rev. J. Vickers

ST. ALBAN'S
Ryan and Belmont
8:00 a.m.—Holy Communion
11:00 a.m.—Holy Communion
7:30 p.m.—EVENSONG
The Rev. F. W. Hayes

FIRST UNITED and FIRST BAPTIST CHURCHES
(Quadra at Balmoral)
Combined Services until Sept. 1
Rev. Hugh M. Hunter
Rev. John A. Watson
Rev. Dr. J. Scott Leith
Mr. Lawrence E. Moon
MORNING WORSHIP
11:00 A.M.
"THE IMPORTANCE OF VIGILANCE"
Rev. John A. Watson
Nursery Facilities Available
Evening Service, 7:30
In the Chapel
"PRAISE YE THE LORD"
Rev. Dr. J. Scott Leith
Organist and Choir Director:
Mr. John E. Tunstall
Yes, we have a ramp for wheelchairs

METROPOLITAN UNITED CHURCH
Pandora at Quadra Street
FOR A CLOSER WALK WITH GOD
Ministers:
Rev. A. E. King, B.A., D.D.
Rev. E. Laura Butler, B.A., S.T.M.
11:00 a.m.
THE GROWING EDGE
Dr. A. E. King
Organist: Greg Davidson
Soloist: Reid Fisher
Creche and Nursery open
7:30 p.m.
Worshipping with First United
Quadra at Balmoral

CENTENNIAL UNITED CHURCH
Gorge Road at David Street
(Opp. Colony Motor Inn)
Minister—Rev. John Travis
9:30 a.m.
EARLY STARTERS' SERVICE
11:00 a.m.
"FIFTH COLUMN"
or
"THE CHRISTIAN TECHNIQUE"
GUEST SOLOIST BOTH SERVICES
MRS. NAN LONG
Come In Your Holiday Clothes, But Come!
Organist:
Ian R. Westmacott, A.R.C.T.

ST. AIDAN'S UNITED CHURCH
Richmond at Cedar Hill X Road
Ministers: Rev. J. Rae Allan
Rev. Clare Holmes
Music Director:
Mrs. Vera Barclay
Organist: Henry Pluym
11:00 a.m.
"MORNING WORSHIP"
Rev. Clare A. Holmes
Nursery Provided

Oak Bay United
Mitchell and Granite
Minister: W. Van Druten
11:00 a.m. Worship
Speaker: Rev. C. Whitmore
Sermon:
THE DISCOURTEOUS GUESTS
Nursery Open

FAIRFIELD UNITED CHURCH
Corner of Moss and Fairfield Road
Ministers:
Rev. H. W. Kerley, B.A., B.D., Ph.D.
Organist Ian Beadle, Mus. D.
11:00 a.m.
"ENCOUNTER WITH MYSTERY"
Rev. H. W. Kerley

CORDOVA BAY UNITED
ST. DAVID'S ANGLICAN
WORSHIP TOGETHER
Sundays, 9:45 a.m.
June 30 to Sept. 1

Lutheran to chide Nixon

Moral rot debated

BALTIMORE, Md. (AP) — Delegates to the seventh biennial convention of the Lutheran Church in America expressed concern Wednesday over the erosion of moral standards, world hunger, and injustices upon Indians in the U.S. and Canada.

Rev. Robert Marshall, re-elected to a second four-year term last week, announced he will communicate to President Nixon the 3.1 million member church's concern "over the deterioration of integrity at all levels of government which contributes to the erosion of moral standards."

The convention, which meets once every two years, also approved operating budgets for 1975 of $36,774,000 and for 1976 of $37,781 ,000.

Marshall praised the 679 delegates for coupling "vision with action," eiting increased church budgets to remedy problems faced by world hunger, women and minorities and moral decadence.

The convention also directed the LCA's North America division to use its "available means to work to alleviate injustices visited upon members of the Navajo tribe and other Indian persons throughout the United States and Canada."

Church wants right to choose

YORK, England (AP) — Church of England leaders have voted overwhelmingly in favor of choosing their own bishops. This would end nearly 450 years of political interference by the crown and government in selecting the church hierarchy.

The 271-to-70 vote was in favor of ending the system of patronage by which the British prime minister chooses bishops, who are then appointed by the monarch.

Friday's vote climaxed seven years of argument within the church over its traditional relationship with the state as the established church of the realm.

Synod Secretary-General Derek Pattison stressed: "The last thing we want is an upheaval in church-state relations. None of the members wants to break the links with the crown. If the church chooses its bishops, it still will send the names to the sovereign for approval."

The government has yet to agree to Friday's decision, which would have to be implemented by an act of Parliament.

THE FREEDMEN—from left, Crenshaw, Anderson, Walberg, Johnson, Persson

Evangelistic Freedman quartet

Popular group to sing

The Freedmen, a male quartet from the Moody Bible Institute in Chicago, will be singing at Emmanuel Baptist Church at 7:30 p.m. next Wednesday, and the church invites the public to attend.

All members of the quartet and their accompanist have travelled widely throughout the U.S. and Canada, presenting traditional and contemporary musical selections in churches and camps, and at conferences.

Two of the Freedmen, Randall Crenshaw and Stephen Persson, also ministered with the Moody chorale in the British Isles during an evangelistic campaign held there from Dec. 27, 1973, to Jan. 14, 1974.

Members of the quartet are Persson, first tenor; Douglas Anderson, second tenor; Douglas Johnson, baritone; Paul Walberg, bass and trumpeter. Accompanist is Crenshaw.

Moody Bible Institute is a college-level professional school in which day, evening, summer and correspondence school students are trained for a wide variety of church-related ministries.

Crafts program gains status

A program which began in the spring of 1971 as a Local Improvement Project in Cordova Bay has gone on to become a permanently-funded activity centre.

Corner Stone was launched at St. David's Anglican Church in Cordova Bay by Mrs. Virginia Pettman and James McFarland, who are still its fulltime staffers.

Every week, Mondays through Fridays, they conduct sessions of varied activities for children aged six and up, for senior citizens from rest homes, some slightly retarded, and psychiatric patients.

The children include 10 from the nearby Indian reserve and a like number from the community around the church.

On Mondays and Fridays 20 people attend from Brook Manor for classes in crafts. Tuesday mornings senior citizens from Tillicum Lodge also take craft courses, and in the afternoons there are yoga periods for anyone interested.

Crafts, including ceramics, macrame and painting if there is an interest shown, are again the order of the day Wednesdays, and on Thursdays those attending come from Springwood and from the Mountain View Home.

The two student helpers, says Mrs. Pettman, are of great assistance, taking over with the children for as much outdoor activity as possible and doing research for additional crafts

Corner Stone also encourages residents of the neighborhood to attend the sessions and take part. It is their hope to build up through these associations better community feelings and a wider understanding of the needs and views of other people.

The centre is finding supplies a problem at times, for the crafts have a way of eating up what's on hand. However, much of their work uses materials which are, through the crafts, being recycled.

They are grateful, too, for the help of volunteers, who not only drive class members to and from the centre, but stay all day to help.

Cathedral recital on again

The 13th annual summer recital series, Music in the Cathedral, continues in Christ Church Cathedral at 4 p.m. Saturday, with the performer this week Edward Norman, organist and choirmaster at St. John's Anglican Church.

Norman is a graduate of London's Royal College of Music with a musical degree also from University of British Columbia.

His program Saturday will feature Handel's Concerto in G minor, and works by Liszt, Stanley Vierne, Mulet and the contemporary English composer John Cook.

The series of concerts will continue on Saturdays throughout July and August. There is no charge for admission, but a collection will be taken for the Cathedral Arts Fund.

Victoria, Esquimalt join for services in park

Fifth in the summer series of Sunday Christian Gospel Services in Beacon Hill Park will be held at 7 p.m. Sunday.

This service will be a joint effort by the Victoria and Esquimalt Churches of the Nazarene, with Rev. Eugene Culbertson, Victoria pastor, giving the gospel message and Charles Parker master of ceremonies.

They will be supported by the men's choir of the Victoria church, and there will be vocal solos, duets, trios and several instrumental selections.

These community services, now in their 32nd year, are sponsored by Park Services Interdenominational.

Adventists meet at Hope camp

About 4,000 Seventh-Day Adventists are gathered this weekend, and until July 20, for the church's annual old-time camp meeting in the permanent campgrounds at Hope.

Those attending, camp on the grounds in tents, cabins, trailers and campers, or stay at local motels. For the weekend meetings, people come from all points in B.C., Alberta and nearby states.

This, said a spokesman just prior to the camp, "is a time when families plan to leave their homes, work, places of business for this annual spiritual feast. Preparation of clothing, food, have kept mothers busy for weeks leading up to opening day, July 12."

Among the special features this year, the radio-religious speaker and male quartet, The King's Heralds of the Voice of Prophecy, will lead several meetings this weekend.

A lay training workshop will be a daily program, conducted by Pastor Gilbert Anderson of the Canadian Union Conference of SDAs.

Special guest speaker at the evening evangelist meetings in the main auditorium will be Waldie Farag of Lacombe. His topic, Preparing for the Future by Studying the Past, will be illustrated by life-size picture paintings of the Old Testament sanctuary and service, and Farag will wear the robes of the temple high priest.

Another guest speaker will be Wayne McFarlane, a Loma Linda graduate and originator of the five-day plan to stop smoking.

CITY AND DISTRICT CHURCHES

LUTHERAN

GRACE LUTHERAN CHURCH
1273 Fort St. 383-5256
Lutheran Church in America
(Across from Central Junior High)
10 A.M. — Holy Communion Service
Minister: Rev. Ronald Nelson
"Come, let us worship the Lord!"

LUTHERAN CHURCH OF THE CROSS
Cedar Hill and Cedar Hill Crossroad
Alfred J. C. Johnson, Pastor, 477-3851
10:00 a.m.—Divine Worship Service
11:00 a.m.—Sunday School and Bible Class
The Church Where Families Worship Together.
Evangelical Lutheran Church of Canada
(E.L.C.C.—formerly A.L.C.)
Visitors Welcome

HOPE LUTHERAN CHURCH
MISSOURI SYNOD
1924 Carrick Street off Foul Bay
The Rev. L. M. Carlson, Pastor, 592-2308
Sunday School and Bible Class, 9:45 a.m.
Worship Service, 11:00 a.m.
A Church of "The Lutheran Hour" and "This Is the Life"

PSYCHIC SCIENCE

VICTORIA CENTRE OF PSYCHIC SCIENCE
819 Fort Street
Sundays, 11 a.m.
Worship and Social Fellowship
Clairvoyance at every service
Sunday School—4 to 12 years
Mondays, between 7 and 9 p.m.—Contact Healing
Social and information period
Every first Wednesday monthly, Tea and Psychic Readings—1:30-3:15 p.m.

SPIRITUALIST

OPEN DOOR SPIRITUALIST CHURCH
1600 Cook Street
Sun. 7:00 p.m., Rev. Dorothy Harris
Wed. 8:00 p.m., R. Harris, Healing
WELCOME TO THE FRIENDLY CHURCH

LUTHERAN

GOOD SHEPHERD LUTHERAN CHURCH
2815 Cedar Hill Road
Rev. Fred Knebel, Pastor
10 a.m.—English Service
11 a.m.—German Service
11 a.m.—Sunday School

REDEEMER LUTHERAN CHURCH
Langford, Corner Jacklin and Jenkins
9:30 a.m.—Worship

SOCIETY OF FRIENDS

SOCIETY OF FRIENDS
(Quakers)
MEETING FOR WORSHIP
SUNDAY, 11 A.M.
VISITORS WELCOME
1831 FERN STREET

EVANGELICAL FREE CHURCH

PARKDALE EVAN. FREE CHURCH
1095 Tolmie Ave. 382-7531
SUNDAY
Sunday School—10:00 a.m.
Morning Worship—11:00 a.m.
Evening Worship 7 p.m.
Pastor, Carl Klassen
479-4431 384-3646

GOSPEL CHAPELS

VICTORIA GOSPEL CHAPEL
935 Pandora Ave.
Sunday, July 14th
9:30 a.m.
Worship and Breaking of Bread
11:15 a.m.
Sunday School, Bible Class and Family Bible Hour
Speaker: Mr. C. Penman
7:00 p.m.
Gospel Meeting
Speaker: Mr. Will Dawes
Wednesday, July 17th
8:00 p.m.
Prayer and Bible Study

UNITARIAN

UNITARIAN CHURCH OF VICTORIA
106 Superior St.
10:30 a.m.
Cecil Branson — "Unitarians at Law"
Everyone welcome — Come as you are

CHRISTIAN SCIENCE
First Church of Christ, Scientist
A branch of The Mother Church The First Church of Christ, Scientist, in Boston, Massachusetts
Chambers St. and Pandora Ave.
Elevator Available
SUNDAY SERVICE
9:30 and 11:00 a.m.
Subject
"SACRAMENT"
Sunday School 9:30-11 a.m.
Testimony Meeting Wed., 8:00 p.m.
FREE PUBLIC READING ROOM AND LENDING LIBRARY
1210 BROAD STREET
ALL ARE WELCOME
Christian Science Radio Series
"THE TRUTH THAT HEALS"
Sunday, 8:45 a.m.
CFMS 98.5 mgs. Chan. 12 Cablevision

Saanich Community Church
(Mennonite Brethren)
3220 Cedar Hill Road
10:00 a.m.—FAMILY WORSHIP
Come and enjoy love and friendship
Pastor: B. L. Braun

THE SALVATION ARMY
Citadel Corps—757 Pandora Avenue
Major and Mrs. Ivan McNeilly
9:45 a.m.—Sunday School
11:00 a.m.
Holiness Meeting
7:00 p.m.
Salvation Meeting
Welcome to the Citadel

CHRISTIAN REFORMED
Agnes and Glanford
WORSHIP SERVICES
at 10:30 a.m. and 7:00 p.m.
Minister: Rev. P. W. DeBruyne

BAHA 'I
Phone 385-8131

CHRISTADELPHIAN
1396 McKenzie Ave.
Sunday School—9:30 a.m.
11:00 a.m.
Breaking of Bread
Lecture D.V.
7:30 p.m.
"GOD'S PROMISES, CHRISTIAN POLITICS"
D. BLACKER

NAZARENE
2571 Quadra Street
Rev. Eugene Culbertson
Pastor
Sunday Services:
Sunday School—9:45 a.m.
Morning Worship—11:00 a.m.
Beacon Hill Park Service
At the Bandshell 7:00 p.m.
This week only.

WORLDWIDE CHURCH OF GOD
Affiliated with Ambassador College and Garner Ted Armstrong
SERVICES SATURDAY, 10:30 A.M.
2750 QUADRA STREET, VICTORIA, B.C.
Minister: Mr. G. Patrickson — Phone 477-4065
Listen to World Tomorrow, Broadcast 10:30 Nightly, CJVI

VICTORIA TRUTH CENTRE
SCIENCE OF THOUGHT
Speaker: Dr. William Graham of Portland
11:00 a.m.—
"TAKE CONTROL OF THINGS"
7:30 p.m.—
Speaker: Rev. Charles Glauser
"WHAT IS IN IT FOR ME?"
1201 Fort St. EVERYONE WELCOME

TRINITY CHRISTIAN CENTRE
Raynor and Fullerton
Just Off Craigflower
The Difference Is Worth the Distance
4 p.m.—Instruction and Study
5 p.m.—Supper and Fellowship
(Bring your own food, drinks provided)
6 p.m.—Thanksgiving and the Lord's Supper
7 p.m.—Harald Bredesen will be ministering

TRINITY PRESBYTERIAN CHURCH
at Gorge Shopping Centre
2964 Tillicum Road
Sunday
11:00 a.m.
Rev. Gilbert D. Smith, M.A.

KNOX PRESBYTERIAN CHURCH
2964 Richmond Avenue
11:00
"YOU CAN HAVE IT ALL"
Nursery and Kindergarten Care
Rev. A. M. Beaton; B.A.

St. Andrew's Presbyterian Church
Downtown — Douglas at Broughton
The Rev. Bruce J. Molloy, M.A., B.D., M.Th.
The Rev. Andrew J. Mowatt, C.D., B.A., B.D., D.D.
11 A.M.—"A WORLD TRANSFORMED" (John 5:17)
7 P.M.—"SEEKING TOGETHERNESS" (John 10:16)
Rev. B. J. Molloy at both Services

OPEN AIR SERVICE
BEACON HILL PARK
At Bandshell, Sunday, 7 p.m.
(RAIN OR SHINE)
In Charge: Victoria and Esquimalt Churches of the Nazarene
Speaker: REV. EUGENE CULBERTSON (Victoria)
Supported by Men's Choir
Auspices: Park Services Interdenominational.

CHURCH BY THE LAKE
(Elk Lake Baptist)
Pat Bay Highway at Elk Lake
PASTOR: REV. TED FOLLOWS
Morning Worship 10:00 a.m.
Come and Bring the Children

VICTORIA ALLIANCE CHURCH
1792 Townley Street — Telephone 592-1821
PASTOR: REV. H. G. CLARK
9:45 a.m.—Sunday School Hour. A class for every age.
11:00 a.m.—WORSHIP
Guest Speaker: Rev. W. H. Newman
7:00 p.m.—FAMILY HOUR
Holding forth the word of life.

CENTRAL BAPTIST CHURCH
833 PANDORA AVENUE
PASTOR, REV. R. D. HOLMES, B.TH.
"We preach Christ crucified, risen and coming again"
8:45 A.M.—FAMILY WORSHIP
REV. IVAN ALLBUTT
9:45 A.M.—FAMILY BIBLE SCHOOL
(Continuing throughout summer)
11:00 a.m. — "ENOUGH AND TO SPARE"
REV. C. P. VANDUZEN
7:00 P.M.
"WHO CARES?"
MR. TOM McRAE
also Farewell for DON AND GEORGIA RENDLE returning to Colombia, S.A.
AMBASSADOR QUARTET from Clearbrook, B.C. ministering in sacred song.
"Where Every Visitor Is an Honoured Guest"

North Douglas Pentecostal Tabernacle
Douglas at Canterbury
Pastor: Rev. Harold Pendray
9:45 a.m.—SUNDAY SCHOOL
11:00 A.M. "The Preservation of Purity"
7:15 P.M. "Rest and Refreshment"
EVERYONE WELCOME

THE BRITISH-ISRAEL WORLD FEDERATION (Can.)
VICTORIA BRANCH
PUBLIC MEETING
Sunday Afternoon, July 14th, 1974
in the St. John Ambulance Hall, 941 Pandora, at 3 p.m.
SPEAKER: Professor Harold Hendricks of Morro Bay, Calif.
"SIGNS IN THE SUN, MOON AND STARS"
(Illustrated)

Emmanuel
BAPTIST CHURCH
2121 Cedar Hill Crossroad
Tel. 592-2418
Pastor: Norman K. Archer, B.D., A.L.B.C.
Lay Minister: Karl Janzen
Youth Minister: Norman Barton, M.A.
Minister of Media: Frank Martens
9:30 a.m. Family Service
11:00 a.m. Morning Worship
A CHRISTIAN IN TODAY'S WORLD (12)
"How to Get On With People"
7:00 p.m. — Evening Worship
TEACH ME TO WORSHIP (1)
"RECIPE INGREDIENTS"
Baptism at the climax of Evening Worship.
8:30 p.m.—Victoria's First
DRIVE-IN CHURCH
(at Hillside Shopping Centre)
Come in your car! Come as you are! Rain or Shine!
Music! Testimonies! Message!
Pastor Archer preaching at all services

GLAD TIDINGS
PENTECOSTAL CHURCH—842 North Park St.
9:45 A.M.—CHRISTIAN EDUCATION HOUR
Pastor Paul Hawkes preaches
11 a.m. Communion Service Response to Love
7 p.m. The Animals Message
COMING 21st July 11:00 A.M. ONLY Rev. & Mrs. C. M. Ward
VISITORS WELCOME!
Pastors: Rev. Paul Hawkes, B.A., M. Div. David L. Ball, B.A., B. ED.

christ church cathedral
Quadra at Courtney
2 blocks up from Douglas
8:00 a.m.—Holy Eucharist
Parish Fun Day
Usual 9:30 and 11 o'clock congregations combined at
10:30 a.m.—Sung Eucharist
Sermon: The Dean
return to usual times next week
5:15 p.m.—Family Eucharist
Instruction:
The Rev. J. Lancaster
7:30 p.m.—Evensong
Sermon:
The Rev. J. Lancaster
WEEKDAYS
Mattins—9:00 a.m.
Evensong—5:15 p.m.
Holy Eucharist:
Tuesday—11:00 a.m.
Wednesday—11:00 a.m.
Thursday—7:30 a.m.
Summer Recital
Sat. 20 July — 4 p.m.
Music for Two Pianos
Norman Hurrle and Edward Norman

ST. JOHN'S
QUADRA AT MASON
8:00 a.m.—Holy Communion
9:30 a.m.—Family Eucharist
11:00 a.m.—Matins
Sermon:
Rev'd Peter Switzer
7:30 p.m.—Evensong
Sermon:
Rev'd A. W. Gollmer
Thursday 10:30 a.m.
Holy Communion

ST. MATTHIAS'
Richardson at Richmond Ave.
Rev. W. E. Greenhalgh, L.Th.
Rector
Rev. David Fuller, Assistant
8:00 a.m.—Holy Communion
10:30 a.m.—Matins, Nursery
Preacher: Rev. D. Fuller
Thursday, 10:30 a.m.—Holy Communion

Church of St. George the Martyr
Cadboro Bay Road and Maynard Street
Charles Bishop, Rector
July 14, 1974
8:00 a.m.—Holy Communion
10:30 a.m.—Morning Prayer
Rev. Marlowe Anderson preaching

ST. LUKE'S
(Corner Cedar Hill and Cedar Hill X Road)
Rector: The Venerable C. E. Wolff
The Church Family Warmly Welcomes Visitors To Victoria To Worship With Them In Their Beautiful and Historic Church, Founded in 1860.
THE SERVICES WILL BE HELD AT:
8:00 a.m.; 11:00 a.m ; and 7:30 p.m.
Preacher For The Day:
THE VENERABLE DAVID POWELL
Rector: Medicine Lodge, Kansas

St. Philip's Church
Neil Street and Eastdowne Road
Rector—Rev. D. Neil Robinson
JULY 14TH
8:00 a.m.—Holy Communion
10:00 a.m.—Morning Prayer
Preacher: Rev. S. Sinclair
San Gabriel, Calif.
Followed by Family Picnic at Mount Doug Park
7:30 p.m. Holy Communion and Ministry of Healing
Rev. J. Vickers

ST. ALBAN'S
Ryan and Belmont
8:00 a.m.—Holy Communion
11:00 a.m.—Holy Communion
7:30 p.m.—EVENSONG
The Rev. F. W. Hayes

FIRST UNITED and FIRST BAPTIST CHURCHES
(Quadra at Balmoral)
Combined Services until Sept. 1
Rev. Hugh M. Hunter
Rev. John A. Watson
Rev. Dr. J. Scott Leith
Mr. Lawrence E. Moon
MORNING WORSHIP
11:00 A.M.
"THE IMPORTANCE OF VIGILANCE"
Rev. John A. Watson
Nursery Facilities Available
Evening Service, 7:30
In the Chapel
"PRAISE YE THE LORD"
Rev. Dr. J. Scott Leith
Organist and Choir Director:
Mr. John E. Tunstall
Yes, we have a ramp for wheelchairs

METROPOLITAN UNITED CHURCH
Pandora at Quadra Street
FOR A CLOSER WALK WITH GOD
Ministers:
Rev. A. E. King, B.A., D.D.
Rev. E. Laura Butler, B.A., S.T.M.
11:00 a.m.
THE GROWING EDGE
Dr. A. E. King
Organist: Greg Davidson
Soloist: Reid Fisher
Creche and Nursery open
7:30 p.m.
Worshipping with First United
Quadra at Balmoral

CENTENNIAL UNITED CHURCH
Gorge Road at David Street
(Opp. Colony Motor Inn)
Minister—Rev. John Travis
9:30 a.m.
EARLY STARTERS' SERVICE
11:00 a.m.
"FIFTH COLUMN" or "THE CHRISTIAN TECHNIQUE"
GUEST SOLOIST BOTH SERVICES
MRS. NAN LONG
Come In Your Holiday Clothes, But Come!
Organist:
Ian R. Westmacott, A.R.C.T.

ST. AIDAN'S UNITED CHURCH
Richmond at Cedar Hill X Road
Ministers: Rev. J. Rae Allan
Rev. Clare Holmes
Music Director:
Mrs. Vera Barclay
Organist: Henry Pluym
11:00 a.m.
"MORNING WORSHIP"
Rev. Clare A. Holmes
Nursery Provided

Oak Bay United
Mitchell and Granite
Minister: W. Van Druten
11:00 a.m. Worship
Speaker: Rev. C. Whitmore
Sermon:
THE DISCOURTEOUS GUESTS
Nursery Open

FAIRFIELD UNITED CHURCH
Corner of Moss and Fairfield Road
Ministers:
Rev. H. W. Kerley, B.A., B.D., Ph.D.
Organist Ian Beadle, Mus. D.
11:00 a.m.
"ENCOUNTER WITH MYSTERY"
Rev. H. W. Kerley

CORDOVA BAY UNITED
ST. DAVID'S ANGLICAN
WORSHIP TOGETHER
Sundays, 9:45 a.m.
June 30 to Sept. 1

OPEN SUNDAY
10 A.M. to 5 P.M.
OPEN DAILY
9 A.M. to 9 P.M.
Sat., 9 to 6 P.M.

IT'S THE TRADERS SATURDAY AUCTION

AUCTION STARTS 1 P.M. SHARP, Viewing from 11 a.m.

Color TV's — Bedroom and Dining Room Suites — Carpets — Tables — Lamps Washers — Dryers — Freezers — Ranges — Refrigerators — Bits and Pieces.

TERMS: Cash and carry. All items sold on a where is, as is, basis and must be removed immediately after sale is completed. Financing may be arranged before the sale. Transfer company will be on hand if delivery is requested.

Bring Your Truck and Your Cheque Book
TRUCK AWAY Values Like Never Before!

JULY 31st, 9 P.M. IS OUR FISCAL YEAR END

It is important and advantageous to us that we reduce our inventory as much as possible, making it easier to take a more accurate inventory with, of course, much less work.

We are willing to make the deal of your lifetime, providing you take immediate delivery of the goods. We'll arrange terms to suit your budget.

OUTDOOR SALE CANCELLED IF IT RAINS

BIG IN-STORE SALE!

Admiral Mark of Quality **MORE IN '74**

Mastercraft 1000, 26" Super-Solarcolor TV Featuring SS1000 100% Solid State Chassis.

THE SHEFFIELD contemporary lowboy cabinet finished in walnut vinyl. Features Admiral's all-new instant play 100 per cent solid state SS1000 chassis with the revolutionary Super-Solarcolor Black Matrix picture tube. New COLOR MASTER V "one touch" color tuning control. New Varactor UHF tuner. New solid-state VHF/UHF tuning system. Push-push on-off switch. Push button AFC.

Manufacturer's Suggested List $879.95.

NOW ONLY **$549.95**

MILLION $$ STOCK

MUST GO!

Look a Little Closer . . . Your Get a Lot More from Admiral and The Traders

Housed in this handsome Contemporary Credenza cabinet with genuine walnut veneer top and rail; simulated walnut finished front, sides and base are a wealth of exciting features. Enjoy the brightest color in Admiral history thanks to our all-new, instant play, 100 per cent solid state SS1000 chassis with the revolutionary Super-Solarcolor Black Matrix picture tube. New COLOR MASTER V "one touch" control makes color tuning the easiest. Single push-button will switch between UHF and VHF. Push-push on-off switch. Solid state AFC. Slider volume control.

Manufacturer's Suggested List $962.95.

NOW ONLY **$688.00**

Admiral Quality!

AUTOMATIC DISHWASHER-DRYERS
Rated BEST in Canada!

- Six push buttons and rotary timer control provide easy selection of the right cycle for any special washing from pots and pans to china and crystal.
- Built-in miniature food dispenser pulverizes soft foods before they flush down the drain.
- Automatic detergent and rinse agent dispensers.
- "Gentle Dry" blower assures everything comes dry without spotting.
- Convertible model has maple hardwood top with spill catching groove all around.

Clearing $289.95

Color $10 Extra

100% SOLID STATE Chassis
26" SUPER-SOLARCOLOR SS1000

THE KIRKWOOD Contemporary Console cabinet in genuine walnut veneers. Features Admiral's all-new modular 100 per cent solid state SS1000 chassis with the revolutionary new Super-Solarcolor Black Matrix picture tube. New COLOR MASTER V "one touch" color tuning control. All-new Varactor UHF tuner. Preset VHF fine tuning. Solid state AFC. Slider volume control, rotary preference controls for manual adjustment of color tint, contrast, brightness and vertical.

Manufacturer's Suggested List $941.95.

NOW ONLY **$598.00**

Storewide Clearance On

RANGES ★ REFRIGERATORS ★ WASHERS ★ DRYERS

fine home furnishings too!

BEDROOM and DINING ROOM SUITES ★ BEDDING

SOFAS ★ LOVESEATS ★ CHAIRS ★ TABLES ★ LAMPS

With 8-TRACK STEREO PLAYER

THE BARCELONA 26" SUPER-SOLARCOLOR TV with built-in stereo 8-track cartridge tape player amplifier. Sophisticated Spanish Credenza cabinet with genuine oak veneer top, simulated wood end-panels finished in oak. Features Admiral's advanced instant-play SS800 color TV chassis with the revolutionary Super-Solarcolor picture tube. Color tuning is made easy with the all-new COLOR MASTER "one touch" control. Slide color, tint and volume controls. Push-push on-off switch. Solid state AFC black-out lighted channel indicators. Pre-set VHF fine tuning. Slide-out, tilt-up chassis for easier servicing.

Manufacturer's Suggested List $1034.95.

CLEARING NOW **$789.00**

OPEN SUNDAY

10 a.m. 'til 5 p.m. Only

THE TRADERS

715 FINLAYSON ST. (*Top of the Town*) PHONE 388-6264
OPEN MON.-FRI. TILL 9 P.M.; SAT. TILL 6 P.M.

Cash lack closes Dillinger theatre

CHICAGO (UPI) — Luck ran out Thursday for the Biograph theatre, where it ran out on a hot summer night 40 years ago this month for desperado John Dillinger.

The small neighborhood movie house, where Dillinger was fingered by the "lady in red" and slain by FBI agents, announced it was closing after Thursday night's double bill.

The theatre, on Chicago's north side, once charged a premium price for the seat Dillinger reputedly occupied while on a fatal date with Anna Sage, the woman who pointed him out to g-men.

But it has been losing money steadily in recent years. Its owner - manager, Bill Durante, blamed the theatre's failure on his attempts to run old film classics and family-type films.

FOLLOW THIS VICTORIA ENTERTAINMENT GUIDE

BUTCHART GARDENS. OPEN EVERY DAY 9 A.M. TO 11 P.M. — Many pleasing features combine to add to your pleasure. Regular admission at the International Entrance covers them all: Smashing stage shows, puppet and minstrel shows, Ross Fountains in their majestic "Ballet to the Stars" . . . romantic after-dark illumination . . . six gardens — fabulous Sunken Garden, English Rose, stately Italian, quaint Japanese, Lake and Stage Show Gardens . . . plus the Begonia Bower, Show Greenhouse, fascinating Seed and Gift Shop . . . Restaurant and coffee bar service available.

BUTCHART GARDENS SUGGESTS: COMBINE THEM ALL INTO ONE GRAND, THRIFTY OUTING—the Gardens by daylight . . . stage entertainment . . . romantic night lighting and the Ross Fountains in their majestic "Ballet to the Stars". Regular admission covers them all. For added pleasure, dine in the Floral Restaurant.

BUTCHART GARDENS SPARKLING STAGE ENTERTAINMENT — Presented in the midst of incredible beauty it's the highlight of Victoria's summer entertainment season.

MONDAYS, 8:30 P.M. "NICE 'N' EASY"—Variety musical entertainment featuring Marge Bridgeman, Murray McAlpine, Madeline Paul, Christopher Ross, Betty Winter, Woody Woodland, Norm Watson, and the humorous and talented "Butchart Buskers". Also the "Butchart Gardeners" 1:30 to 3:30 p.m. and 6 to 8 p.m.

TUESDAYS, 8:30 P.M. "NICE 'N' EASY" — Variety musical entertainment featuring John Dunbar, Marge Bridgeman, Christopher Ross, Madeline Paul, Betty Winter, Woody Woodland, Norm Watson, and the "Butchart Buskers". Also the "Butchart Gardeners" 1:30 to 3:30 p.m. and 6 to 8 p.m., and the "Zingari" Puppets 7:00 and 7:45 p.m.

WEDNESDAYS—Same as Monday listing.

THURSDAY, 8:30 P.M., SCOTTISH VARIETY NIGHT — Colourful Scottish Stage Show and Tattoo. Thrill to the Pipes and Drums of the Canadian Scottish Regimen (Princess Mary's) as they march on our stage and parade in the great Stage Show Garden. Plus other entertainment starring baritone John Dunbar (M.C.), the Adeline Duncan dancers and June Dupuis with Grace Timp, Dave Ferne and Dick Lathigee. Also the "Butchart Gardeners" 1:30 and 3:30 p.m. and 6 to 8 p.m., and the "Zingari" Puppets 7:00 and 7:45 p.m.

FRIDAYS—Same as Monday listing.

SATURDAYS—The "Butchart Buskers" 1 to 3 p.m. — The Heron Family "humanettes" 3:30 and 4:30 p.m. — "Zingari Puppets" 7:30 and 8:30 p.m. — Colour film, approximately 9 to 10 p.m.

SUNDAYS — The "Butchart Buskers" 1 to 3 p.m. — "Grace Tuckey" Puppets 3:30 and 4:30 p.m. — The Heron Family "humanettes" 7:30 and 8:30 p.m. — Colour film, approximately 9 to 10 p.m.

BUTCHART GARDENS ROMANTIC NIGHT LIGHTING EVERY EVENING FEATURING THE FABULOUS SUNKEN GARDEN AND THE SPECTACULAR ROSS FOUNTAINS IN THEIR MAJESTIC "BALLET TO THE STARS". As darkness takes over, a thousand hidden lights combine with the moon and stars, the hills, trees and shrubs, lakes, lily ponds and fountains, to create a fairyland softly scented by the flowers—a spectacle so unusual, so grand it's indescribable! This alone is worth coming to see.

BUTCHART GARDENS FLORAL RESTAURANT—Open every day 11 a.m. to 7:30 p.m., serving delicious lunches, afternoon teas, and delightful buffet suppers in the evening. Continuous Snack and Coffee Bar Service.

BUTCHART GARDENS. KNOWN THROUGHOUT THE WORLD FOR THEIR INCREDIBLE BEAUTY . . . EVER CHANGING, ALWAYS LOVELY! Skillful planning, constant replanting, dedicated gardeners pooling their ideas and knowledge, keep them that way week after week, season after season. Developed from an old abandoned limestone quarry over half a century ago, they have grown to become one of the world's most unusual, written-about, talked-about, admired attractions.

BUTCHART GARDENS — MOST GRACIOUS WAY TO ENTERTAIN YOUR FRIENDS. PLAN NOW!

INTRODUCTION TO SAILING CRUISE—With instructor. 3-hour tour from Inner Harbor. Tony Burton Sailing School. 383-4011.

THE OLD FORGE—Dancing six nights a week to the fabulous sounds of the Brothers Forbes in one of Canada's largest and most luxurious night clubs. Excellent late evening menu. No tables reserved after 9:00 p.m. Fridays or Saturdays, Strathcona Hotel, 919 Douglas St. 383-7137.

VICTORIA SUMMER FESTIVAL—Free Concerts, films—Mon., Wed., Fri., Heritage Court, Provincial Museum, 6 p.m. Art Exhibition all week.

WIG & DICKIE THEATRE RESTAURANT — Victoria's only "Old Country Singalong" plus dining and dancing. Reservations recommended. 385-6787. Wilson Inn, 850 Blanshard.

DANGEROUS DAN McGREW—A musical review. Tues.-Sat. 8 p.m. Bastion Theatre, 538 Yates. 382-4112.

"Prehistoric Paintings . . .
Rock Art of Three Continents"
Lecturer: Douglas Mazonowicz
Sunday, July 14 8 P.M.
Newcombe Auditorium
Free Admission
Friends of the Provincial Museum
B.C. Provincial Museum
Department of Recreation and Conservation

OPEN SUNDAYS 5-9 P.M.
DINING WITH A DIFFERENCE
Gay Nineties Spare Rib House
WHERE KEN PEAKER
Plays Your SING-A-LONG MUSIC
A SPARKLING ATMOSPHERE for
PERSONALIZED MUSICAL HAPPENINGS
World-Famous SPARERIBS — Full Dinner Menu
825 Burdett — CHERRY BANK HOTEL — 385-5380
"They do their specialty, spare ribs very well indeed. Informal sing-a-long type of atmosphere; service leisurely." Financial Post Magazine

THE BROWN JUG CABARET
1318 BROAD
Boogie to Recording Artists
"THE STANDELLS"
Girls in Free before 11 p.m. Wednesday
Above the Old British Fish & Chip Shop
OPEN WEDNESDAY THROUGH SATURDAY

EUROPEAN DANCE
FRIDAY AND SATURDAY NIGHTS
STARDUST
Orchestra—HENRY FILDINGS
1037 View St., 385-1031

TONIGHT at 10:00
at the Sat. Night Jazz Club
106 Superior Street
JERRY BRYANT TRIO
and Special Guest, Vancouver's
JACK STAFFORD
Victoria Jazz Society Members $1.50
Non-Members $2.25

AT THE MARINA
People say . . . We are famous for Our
ALASKA KING CRAB LEGS
Dine and Dance to
THE IRV LANG TRIO
Billy Bennett, your host, says . . .
"There are only three places to eat — The Marina, Verdi's or at Home!"
The BENNETT Family
OAK BAY MARINA Restaurant
Reservations 598-4511

Bacchanalia Cabaret
905 ESQUIMALT ROAD
"SPRAGUE CENTRE"
NOW UNDER NEW MANAGEMENT
"BLAKE SPRAGUE"
Presenting Mr. D. L. (Soul Train)
DANCING to the "FIXATIONS"
9 - 2 a.m. Tues. - Fri. — 1 a.m. Sat.
COVER CHARGE
388-6684 after 8 p.m.

GLENSHIEL HOTEL
Victoria's Finest
SMORGASBORD LUNCH 11:30 - 2:30 $2.50
Includes Tea or Coffee
Beautiful Thistle Room
Available for Parties and Receptions
Up to 150 Guests
Phone for Information
606 DOUGLAS STREET
383-4164

CREST MOTOR INN
BUSINESSMEN'S LUNCHEON
11:30 a.m. to 3:00 p.m.
Featuring Daily Specials
PROVINCIAL DINING ROOM AND COFFEE SHOP
OPEN WEEKDAYS
7 a.m.-10 p.m.
SUNDAYS and HOLIDAYS
8 a.m.-10 p.m.
386-2421
541 BELLEVILLE ST.
Facing the Inner Harbour

Sunday is Kids' Day at the Sherwood

Hey Mom, why not treat the kids to a special Sunday treat, from Robin Hood's special Sherwood Forest Menu, like a "Friar Tuck"...
"Chicken drumsticks, in a basket, served with small salad and french fries, roll and butter."
or a Maid Marion...
"Peanut Butter and banana sandwich, served with milk plain or chocolate, ice cream or sherbet."
There's many more and kids just love 'em.
Tony Eng, our resident magician puts on shows from 5 p.m. to 7 p.m.
Great idea for kids' Birthday Parties.
Sherwood Park Inn
123 GORGE ROAD EAST, ON HIGHWAY 1A

TONIGHT—8 p.m.
On Stage — Phoenix Theatre
"HOT L BALTIMORE"
by Lanford Wilson. (Mature Entertainment)
Phone For Reservations 477-4821

. . . a kinky, outlandish comedy masterpiece . . . more laughs per mad minute . . .
Les Wedman, Van. Sun
MEL BROOKS'
BLAZING SADDLES
SAT. and SUN. AT 1:30 - 3:30 - 5:30 - 7:30 - 9:30.
from the people who gave you "The Jazz Singer"
Starring Cleavon Little • Gene Wilder • Slim Pickens
David Huddleston • Mel Brooks • Harvey Korman
MATURE — WARNING — PARENTS: Comedy with some coarse language.
B.C. Dir.
MONDAY 7:30 and 9:30
382-5922 • Douglas & Humboldt
TOWNE Cinema
In Nootka Court

July 15-27
BANJO PARLOR
The heart of the twenties is the seventies' soul and when you get it together the good times roll! Now direct from their T.V. show the Banjo Parlor
Providing great upbeat sing-along laugh-along entertainment don't miss it!
Reserve your ticket now! Advance ticket sales
1037 View St. Phone 385-1031
$3.50 per person, $4.00 at the door
STARDUST
Dining and Dancing, Mon.-Fri. 9-2 a.m. Sat. 9-1 a.m.
Upstairs - Banjo Parlor. Appropriate attire required.
Downstairs - the Sounds of Sundance. Casual dress.

HEY DO YOU REALLY WANNA PAINT THE TOWN "RED" TONIGHT?
WELL THEN YOU'RE COMIN' TO MY PLACE . . . THE
RED LION CABARET
dance to Sweet Feelin'
on Douglas next to the World of Pleasure
RESERVATIONS: 385-3366

Uncle Ted's Animal Park and Campground
To find us, turn left on to the Mill Bay - Shawnigan Lake Road and look for the sign.
ADMISSIONS
ANIMAL PARK: Adults, $1.50; Children, 5-12, 75c; Under 5, Free
CAMPGROUND: $3.50 per night; Campers see animals at reduced rate.
See the
• Belgian Horses
• Llamas • Tapirs
• Farm Animals
• Chairman Mao

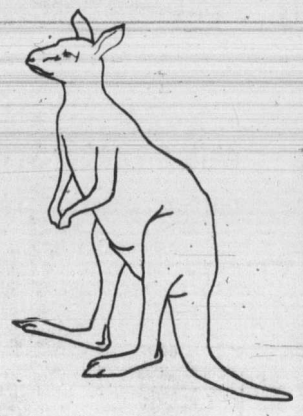

NOT NOW, DARLING
"A SUPERB EXAMPLE OF MODERN BRITISH DRAWING . . . ROOM COMEDY . . . LACED WITH SEX!" — TORONTO SUN
Mature—Warning: Nudity and suggestive dialogue—B.C. Director.
Nightly 7 and 9
Feat. 7:15 and 9:15
13th Hilarious Madcap Week!
FOX CINEMA
QUADRA AT HILLSIDE - 382-3270

EAST INDIAN SHOW SUNDAY, 3 P.M.
"DHUND"
Starring: Ashok Kumar, Zeenat Aman, Sanjay, Navin Nischal
In color, English sub-titles.

SEE IT NOW
THIS IS A LIMITED ENGAGEMENT
TOMORROW MAY BE TOO LATE
20th Century Fox presents
RODGERS and HAMMERSTEIN'S
ROBERT WISE PRODUCTION
THE SOUND OF MUSIC
Starring JULIE ANDREWS • CHRISTOPHER PLUMMER
Co-starring RICHARD HAYDN | ELEANOR PARKER
Directed by ROBERT WISE | Music by RICHARD RODGERS | Lyrics by OSCAR HAMMERSTEIN II | Screenplay by ERNEST LEHMAN
Evenings 8 p.m. Only: Adults $2.00, Students $1.75, G. Age $1.00, Children $1.00
GENERAL CLOSED SUNDAY
OAK BAY 2184 OAK BAY AVE
Sat. Matinee 1:30 Only: Adults $1.50, Students $1.25, G. Age $1.00, Children 75¢
598-2213

Nightly at 7:10, 9:15
Matinees Fri., Sat., Sun. 1:30 - 3:30
Golden Age $1.00
Children 75¢
ODEON 1
780 YATES STREET
383-0513
LUCY MAME
LUCILLE BALL "MAME"
General Ent.

CLINT EASTWOOD
"THUNDERBOLT and LIGHTFOOT"
1:25, 3:20, 5:15, 7:15, 9:15
RESTRICTED
Nude Sex/ Brutality, Coarse Language — B.C. Director.
ODEON 2
780 YATES STREET
383-0513
Sunday, Doors: 1:15 P.M.

Barbra Streisand in "For Pete's Sake"
HAIDA
808 YATES STREET
382-4278
GENERAL ENT.
Nightly 7:05, 9:10
Matinees Sat., Sun., Wed.
Shows 1:30, 3:30, 5:15

COUNTING HOUSE CINEMA 2
Broad at Broughton
383-3434
38th WEEK IN VICTORIA
Shows 7:10, 9:20
HURRY! ENDS SOON!
American Graffiti

COUNTING HOUSE CINEMA 1
Broad at Broughton
383-3434
2nd Week In Victoria
Shows 7:05, 9:20
Mature Ent.
Henry Fonda • Terence Hill
"My Name is Nobody"

MOVIE GUIDE
"SAVE THE ORPHEUM" LOTTERY TICKETS ON SALE AT CAPITOL, ROYAL AND CORONET.
14th WEEK!
DAILY AT 1:45, 4:15, 6:45, 9:20
Sunday from 2:25
Mature Entertainment
ROYAL
805 BROUGHTON—383-7711
Winner of 7 Academy Awards
Best Picture
Best Director George Roy Hill
Best Story and Screenplay
Best Film Editing
Best Art Direction
Best Costume Design
Best Original Song Score
"THE STING"
"An Absolutely Terrific Movie" — Time
3rd WEEK!
THE THREE MUSKETEERS
TECHNICOLOR
GENERAL — CHILDREN 75¢
WARNING: Considerable amount of sword fighting.
—R. W. McDonald, B.C. Director
CAPITOL
805 YATES—384-6811
SAT. 1:15, 3:10, 5:10, 7:10, 9:20
SUNDAY from 3 p.m.
Golden Age $1.00 Anytime

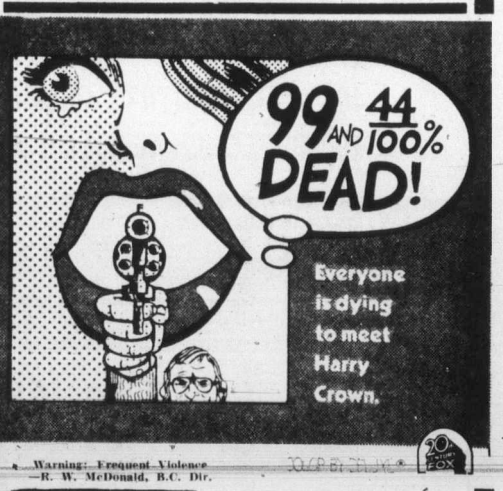

Warning: Frequent Violence —R. W. McDonald, B.C. Dir.
CORONET
836 YATES ST.—383-6414
MATURE Richard Harris
Sat. 1:25, 3:20, 5:20, 7:20, 9:25
Sun. cont. from 3:00 p.m.
Last Complete Show 9:00 p.m.
"ONE OF THE BEST ADVENTURE MOVIES OF THE YEAR." —Kevin Sanders, ABC-TV
ACADEMY AWARD NOMINEE
ALLIED ARTISTS presents
STEVE DUSTIN McQUEEN HOFFMAN
in FRANKLIN J. SCHAFFNER's film
PAPILLON
PANAVISION TECHNICOLOR ALLIED ARTISTS
Mature Ent. WARNING: Some brutality and violence — R.W. McDonald, B.C. Director
YUL BRYNNER ELI WALLACH
ROMANCE OF A HORSE THIEF
TILLICUM Drive-In
BURNSIDE AT TILLICUM—382-7581
Mature Ent.
Gates 8:15
Show at Dusk

—CP

Canadian ballet

Vincent Warrne and Manon Larin in scene from Cantique des Cantique, new Grande Ballets Canadians production, in Montreal. Dance is based on music by Michael Conte and choreography by Fernand Nault.

Goodwill books

Goodwill Enterprises has arranged another booksale, to take place from 9:30 a.m. until noon Saturday, July 20.

Saturday has proved the best time for these occasional events, and the 3,000 books gathered for this sale will be available in the Goodwill cafeteria, at the Point Ellice Bridge end of the building at 220 Bay Street.

"Whether you are interested in Canadiana, cooking, the fine arts, travel, gardening, biogrpahy, fiction, children's books — all are on hand including some vintage numbers," said Alec Reid, community relations officer for Goodwill.

The books have been selected from those donated by the public during the last six months.

Repairs on tap

Highways Minister Graham Lea has announced that work will begin almost immediately on improvements to the badly-worn surface of Vancouver's Lion's Gate bridge.

Soviet defector 'couldn't wait'

Dancer gives nod to U.S.

TORONTO (UPI) — The artistic director of the National Ballet of Canada said Friday that he regrets Soviet ballet dancer Mikhail Baryshnikov's decision to begin his career in the west with an American company rather than with the National Ballet, but said he understands it.

"We naturally regret the decision," David Haber said. "We had hoped he would make his first appearance with a Canadian company in Canada.

"But Mr. Baryshnikov feels he must get back into dancing as soon as possible. He can't wait. And that's completely understandable."

The National Ballet had said Wednesday that Baryshnikov, who defected from a touring Bolshoi Ballet troupe 12 days ago, would dance first with it, beginning Aug. 14 in the role of James in La Sylphide in the open-air forum at Ontario Place.

But Baryshnikov's business manager Dina Makarova said Thursday that the dancer would appear first with the American Ballet Theatre in New York July 27 in Giselle. He will also dance with the American company Aug. 5 in Bayadere and Aug. 9 in Don Quixote.

Baryshnikov had spoken to Haber about his desire to resume dancing as soon as possible, Haber said, but the Canadian company was unable to offer him an appearance earlier than Aug. 14.

The National Ballet is to play at the Metropolitan Opera House in New York from July 23 to Aug. 10, but arrangements were already complete, making it impossible for Baryshnikov to perform with the company there, Haber said.

Baryshnikov
. . . New York date

Dine Downtown at the
Family Restaurant
Enjoy satisfying, inexpensive "dining-out" often at SCOTT'S!
Open 24 Hours Every Day For Your Dining Pleasure
SCOTT'S RESTAURANT
650 YATES at Douglas

WHEN TRAVELLING UP-ISLAND, STOP AT THE
Millstream Inn MILL BAY
RESTAURANT — Superb Family Dining
743-5411 Open Daily, 10 a.m. to 10 p.m.
CABARET FRI. and SAT. 9 P.M.

Davy Jones Locker
Seaside Cabaret
"CANNONBALL"
DIRECT FROM WINNIPEG
Mon.-Sat. Dinner 5:00 p.m. — Cabaret 2 a.m.
Brentwood at the Mill Bay Ferry Dock
For Dining Reservations 652-2413

voyageur
- Family Dining
- 90-Seat Dining Room
- Air Conditioned
- Banquet Facilities

OPEN 7 DAYS A WEEK
Use Your ESSO or CHARGEX For Gas or Meals
For Reservations 652-1146
- Block & Party Ice
- Propane
- Gasoline
- Marine Gas

10 Miles Down Pat Bay Hwy. at Mt. Newton X Road
voyageur RESTAURANTS

The James Bay Inn
Relax and Dine in the Tiffany Dining Lounge
Presenting the ultimate in dining menus, featuring the finest dishes from Italian and Canadian cuisine.
After dinner dance at Victoria's most exciting nightspot . . .
THE FOGHORN
The Tiffany Dining Lounge is open for lunch weekdays from 11:30 A.M.
270 Government St. Reservations 384-7151

22nd Year on Stage
TONIGHT
SMILE SHOW
Fun • Music • Laughs
McPherson Playhouse
386-6121

ESQUIMALT SPORTS CENTRE
TONIGHT and SUNDAY ICE SKATING
8:30 to 10:15 p.m.
Roller Skating Tonight (July 13) 7:30-10:00 p.m. Roller Skating Cancelled Sunday (July 14) due to Pacific Jr. "A" Lacrosse

Dance to the New Sounds of
Jade
NIGHTLY
The Thatch CABARET
ROYAL OAK INN 4680 ELK LAKE DR.
TEL: (604) 658-5231

LUMBER PLYWOOD
Cash Buying Gets a Cash Price
HOME IMPROVEMENTS
That's Our Business—Here Are Our Prices

PLYWOOD — AMAZING PRICES

Sanded D		Good One Side		Unsanded D	
1/4	6.75	1/4	8.15	3/8	5.35
3/8	8.60	3/8	10.90	1/2	6.95
1/2	10.25	1/2	12.90	5/8	8.95
5/8	11.20	5/8	14.25	3/4	9.95
3/4	12.65	3/4	16.45		

PARTICLE BOARD
Low Cost — many uses for cabinets, underlay, etc.
3/8 3.95 5/8 5.45
1/2 4.95 3/4 7.10

PANELLING
Mahogany in 3 colors. No. 1 Grade— No Seconds. CASHWAY PRICE 4.49
PLAIN MAHOGANY PLYWOOD
Plain Mahogany Panelling. 1/4" Unfinished. Sheet 12.35
VINYL SHIELD PANELS
In 6 Colors. Beautiful finish with a durable vinyl cover. CASHWAY PRICE 4.95
STOCKADE PANELS
Rough saw appearance, vee grooved. In 3 colors. CASHWAY PRICE 4.95
THESE AND MANY OTHERS
See the beautiful wood finishes in Teak, Rosewood, Walnut Panelling.
Beautiful Rosewood at 22.95
See them in the warehouse.
For the Cabinet and Furniture Maker—
Lumber core and plywood core cabinet stock in many types of wood.
ASH, 44.95; TEAK, 54.95; KNOTTY PINE, 28.95; BIRCH, 28.95; R/C MAHOGANY, 26.95.
Bring your wife in to see these.

CEDAR SIDING
Beautiful products all standing up in the warehouse for your inspection. Where can you use these to beautify your home.
1x8 Quality Ranch Panel — Rough face. Lin ft. 34¢
1x10 Suburban Ranch Panel —Rough face. Good item for the price. Lin. ft. 16¢
3/4x10 Suburban Bevel Siding—Smooth face. Lin. ft. 15¢
1x10 Wavy Edge Siding — Select grade. Rough face. Lin. ft. 34¢
1x12 Wavy Edge Siding — Select grade. Rough face. Lin. ft. 48¢
1x10 Wavy Edge Siding — Smooth face. Lengths 3', 4' and 5'. Lin. ft. 18¢

COMMON LUMBER
As we keep saying, that's our business. We sell lots of it and that is why we can buy and sell at a good price. With a good turnover we can always keep good fresh stock on display. When you select your own pieces the poor pieces are left and we sell them off as low grade. Inquire about truckload prices.

SHORT LENGTHS
2x3, 6', each 45¢
2x4, 6', each 50¢
2x6, 6', each 72¢
2x8, 6', each 84¢
2x10, 6', each 96¢
2x3, 7', each 65¢
2x4, 7', each 85¢
2x3, 8', each 89¢
2x4, 8', each 1.44
2x4, 8', Utility Each 95¢

SHIPLAP
1x7 — In the yard in various lengths. Pick out your pieces for only, LIN. FT. 14¢
Dressed Fir Posts
4x4— Lin. Ft. 39¢
6x6— Lin. Ft. 89¢
Air Dried Shed Stock
1x2, ft. 6¢
1x3, ft. 7¢
1x4, ft. 8¢
Nice material.
Top Quality Com.
1x6 Dressed Fir— Lin. Ft. 12¢
1x8 Dressed Fir— Lin. Ft. 15¢
2x4 Utility Spruce
Nice material for general construction—basement renovations, etc. Lin. Ft. 10¢
Per MFBM 139.00

CEDAR
2x2, Dressed, ft., 11¢
2x3, Dressed, ft., 16¢
Very nice quality.

CEDAR
The season on cedar is still going strong so we are still talking about it. Our prices will be advancing when present inventory is sold. Mill prices are up.
ROUGH BOARDS

	6 Ft.	8 Ft.	10 Ft.
1x6	.78	1.04	1.30
1x8	1.08	1.44	1.80
1x10	1.44	1.92	2.40
1x12	1.92	2.56	3.20

CEDAR POSTS

	5'	6'	7'	8'
4x4—	1.95	2.34	2.73	3.12
5x5— Lin. Ft.				65¢
6x6— Lin. Ft.				92¢

BASKET WEAVE
1/2x6, ft. 10¢
1/2x8, ft. 12¢

CARPET
We have a limited selection but if you like what we have you will like our price.
SHAG CARPET—Heavyweight. CMHC approved. 4 colors. Per Yard 6.95
LEVEL LOOP—Rubber backed. 5 colors. Per Yard 5.95
INDOOR/OUTDOOR—Rubber backed. 6 colors. Per Yard 2.79

FLOOR TILES
Large stock on hand—good prices.
ARMSTRONG PEACE AND PRESS—12x12 tile. CASHWAY PRICE, ea. 39¢
FLINTKOTE PEEL AND STICK—12x12 tile. CASHWAY PRICE, ea. 39¢
AMTICO DRY BACK—12x12 tile. CASHWAY PRICE, ea. 29¢

VINYL FLOORING
All 6' wide rolls in stock going at the SUPER CASHWAY PRICE of, yard 3.99
Many of these items carry a regular price of up to 10.95 yard. Many patterns. Take advantage of this clear-out.
ALSO
12' wide "NO WAX" Surface. Six patterns. Reg. price of 6.95. CASHWAY PRICE 4.95

Z-BRICK
Decorative wall covering looks like real brick. Easy to install—complete instructions. Carton of 8 sq. ft. 6.49

STUDS
2x4 FIR, each 1.05
Per M 185.00
2x4 SPRUCE—Each 95¢
Per M 175.00
2x4 HEMLOCK—Each 99¢
Per M 182.00

BRASS FROM ENGLAND
See the Beautiful Rothley Solid Brass DOOR KNOCKERS— Priced from a modest 6.20 to 82.80 For a Massive Lion's Face.
Come in and see them. You will want one for your front door.

CERAMIC TILE
These are selling very well at these prices and we have another large shipment on the way.
1 1/8x1 1/8—6 colors. CASHWAY PRICE, sq. ft. 1.19
4 1/4x4 1/4—8 colors. CASHWAY PRICE, sq. ft. 85¢
Easy to apply—Insruction sheet available.

INSULATION
Keep cool — keep warm. 100 Sq. Ft. rolls.
R-7-2 1/2" thick. 80' long by 15" wide. CASHWAY, Roll 6.95
All other sizes and thicknesses in stock.

1 5/8 BEVEL CASING
Cashway Price, ft. 10¢

BIFOLD DOORS
New Shipment— New Prices
2'6"x6'8". CASHWAY 18.90
4'0"x6'8". CASHWAY 30.45

CORRUGATED FIBREGLASS PANELS
26x96 6.25
26x144 8.95
Many colors. Ideal for patio roof or sundeck.

CEILING TILE
In a wide range of sizes and finishes.
CASHWAY PRICE for 12x12— Carton 12.95
Top quality — 64 sq. ft. to the carton.

Spruce Shelving
No fall downs—Select your own pieces. A very popular item at reasonable prices.
1x6 26¢
1x8 36¢
1x10 48¢
1x12 58¢

SIDNEY-NORTH SAANICH
Shop at the Sidney Store
9765 5th Street 656-1125

Our Aim: THE LOWEST PRICE IN TOWN
Our Policy:
Bulk purchasing, modern warehousing, low overhead . . . PASSING THE SAVINGS ON TO OUR CUSTOMERS IN THE FORM OF LOWER PRICES!

CASHWAY
SLEGG'S LUMBER
3955 Quadra St. 479-7151
Cash Prices Are Lower

DRIVE WITH A SMILE TO ENSIGN CHRYSLER PLYMOUTH

DOLLAR FOR DOLLAR YOUR BEST CAR BUY IMPORT or DOMESTIC IS A

1974 PLYMOUTH DUSTER

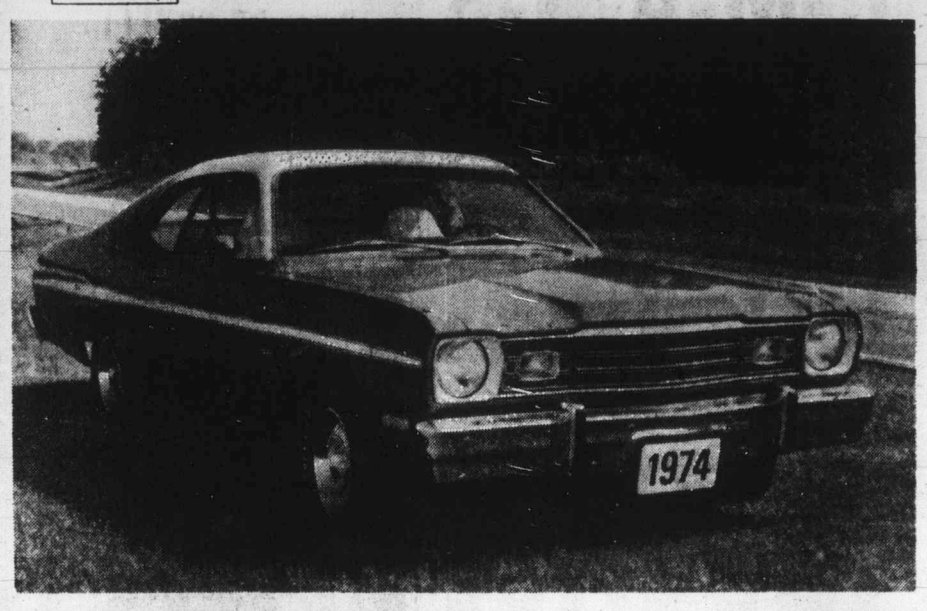

DRESS UP YOUR DUSTER!

Choose any of these options:

- SLIDING SUN ROOF
- FOLD-DOWN REAR SEAT
- BENCH OR BUCKET SEATS
- CANOPY OR FULL VINYL ROOF
- SPORTS STRIPES
- POWER STEERING, BRAKES
- ELECTRIC REAR DEFOGGER
- GOLD DUSTER AND CARAVAN DRESS-UP PACKAGE

Have Fun when the Sun Shines . . . with a Sliding Roof.
You enjoy the open-ness of a convertible and the safety of a hardtop.

Make space when you need it with a Fold-Down Rear Seat.
The Spacemaker Pak makes your Duster into a Mini-Wagon with a big 56 cubic foot cargo area.

2-YEAR, 24,000-MILE EXTENDED WARRANTY AT NO EXTRA COST

AS LOW AS **$3494** SALE PRICE

Plus Options of Your Choice

USED CARS . . . ALL MAKES . . . ALL MODELS . . . JUST A FEW EXAMPLES

SUNBEAM '68	Station Wagon	4-cylinder, 4-speed. Stock No. 48802	$1292 SALE PRICE — No Down Payment, $47 for 36 Months
TOYOTA '68	Corona Mk II 4-Door	4-cylinder, automatic. Stock No. 22632	$1591 SALE PRICE — No Down Payment, $61 for 36 Months
FORD '70	Cortina G.T.	4-cylinder, 4-speed. Stock No. 22971	$1292 SALE PRICE — No Down Payment, $47 for 36 Months
VAUXHALL '71	Firenza 2-Door Wagon	4-cylinder, automatic. Stock No. 8933	$1797 SALE PRICE — No Down Payment, $64 for 36 Months
FORD '71	Cortina 2-Door	4-cylinder, 4-speed, radio. Stock No. 22172	$1696 SALE PRICE — No Down Payment, $60 for 36 Months
VOLKSWAGEN '71	Super Beetle	4-cylinder, 4-speed, radio. Stock No. 22811	$1991 SALE PRICE — No Down Payment, $71 for 36 Months
TOYOTA '71	Corolla 4-Door	4-cylinder, 4-speed, radio. Stock No. 22481	$1991 SALE PRICE — No Down Payment, $71 for 36 Months
AUSTIN '70	1800 4-Door	4-cylinder, 5-speed, radio. Stock No. 20424	$1791 SALE PRICE — No Down Payment, $64 for 36 Months
VOLKSWAGEN '72	Beetle 2-Door	4-cylinder, 4-speed, radio. Stock No. 8892	$2393 SALE PRICE — No Down Payment, $85 for 36 Months
TOYOTA '73	Corolla 2-Door	4-cylinder, 4-speed. Stock No. 44961	$2191 SALE PRICE — No Down Payment, $78 for 36 Months

WRITTEN 2-YEAR G.W. WARRANTY WITH EVERY USED CAR

CARS LISTED GOVERMENT TESTED

PHONE FOR FREE COURTESY CREDIT CHECK

386-2411

Dealer Licence D 7349

FORD '71	Custom Sedan	V8, automatic, power steering, radio. Stock No. 60491	$1991 SALE PRICE — No Down Payment, $71 for 36 Months
FORD '72	Torino 2-Door Hardtop	V8, automatic, power steering and brakes, radio, vinyl roof. Stock No. 8982	$3494 SALE PRICE — No Down Payment, $124 for 36 Months
CHEVY '73	Nova 2-Door	6-cylinder, automatic, power steering, radio. Stock No. 8981	$3493 SALE PRICE — No Down Payment, $110 for 42 Months
OLDS '73	Omega Hatchback	6-cylinder, automatic, power steering, radio. Stock No. 8975	$3793 SALE PRICE — No Down Payment, $118 for 42 Months
CHEVROLET '73	Impala 4-Door Hardtop	V8, automatic, power steering, radio. Stock No. 8976	$3893 SALE PRICE — No Down Payment, $122 for 42 Months
CHEVROLET '73	Malibu Coupe	V8, automatic, power steering, and brakes, radio, vinyl roof. Stock No. 8924	$3993 SALE PRICE — No Down Payment, $125 for 42 Months
PLYMOUTH '73	Custom Satellite 4-Door	V8, automatic, radio, power steering, brakes, vinyl roof. Stock No. 8817	$3893 SALE PRICE — No Down Payment, $122 for 42 Months
PLYMOUTH '73	Fury III 4-Door Hardtop	V8, automatic, radio, power steering and brakes. Stock No. 8815	$3993 SALE PRICE — No Down Payment, $125 for 42 Months
CHRYSLER '73	Newport 2-Door Hardtop	V8, automatic, radio, power steering, brakes, vinyl roof. Stock No. 8884	$4696 SALE PRICE — No Down Payment, $133 for 48 Months
VALIANT '74	4-Door	6-cylinder, automatic, radio, power steering. Stock No. 8944	$3993 SALE PRICE — No Down Payment, $112 for 48 Months

ENSIGN CHRYSLER PLYMOUTH

NEW AND USED CARS
YATES AT COOK

NEW AND USED TRUCKS
QUADRA at CALEDONIA

386-2411

Task force on copper gets funds

The provincial government's copper task force has been given $150,000 to find out how the province can increase its benefits from copper mining.

The money was provided by cabinet order Friday. One of the task force's aims is to examine the feasibility of establishing a copper smelter in B.C.

Buses' switch viewed

The provincial government may soon begin to build its own buses, according to Municipal Affairs Minister James Lorimer.

He said the government has consulted with several European manufacturers on a proposal that the government build European-style buses under licence for North America.

Companies in Yugoslavia, Germany and Sweden, Lorimer said, have expressed interest in such a venture.

He hopes negotiations to allow the government to participate in the plan will be completed within a few months, he said, and added that a B.C. plant could be in production within two years.

Menwhile, the government has ordered 225 new North American-style buses to augment existing services in Greater Victoria, Vancouver and the Fraser Valley. These are expected to be delivered before the end of the year.

Lorimer stressed the government didn't want to buy too many more North American style buses, because they weren't as suitable to B.C.'s needs as European ones.

European buses, he said, have three wide double-doors for easy loading, compared with only two doors on traditional buses.

The minister said the government was also eyeing a system by which tickets are purchased from vending machines at bus stops ,wih inspectors making random checks to see whether all passengers have tickets.

Marine calendar

NAVY
Chignecto — Vancouver.
Endeavour — at sea.
All other ships in port.
MARINE SCIENCES
Pandora 2, Theta — en route to western Arctic.
Parizeau — on Station Papa.
Vector — Victoria.
COAST GUARD
Rider — Comox.
Ready — Sandheads.
Racer — Jarvis patrol area.
Camsell — en route to Barkley Strait.
Quadra — 3A Gate program.
MERCHANT MARINE
Nanaimo — Vishva Karuta.
Royal Roads — St. Moritz.
Victoria — Prosperity.
Alberni — Fermland.
CRUISE SHIPS
Royal Viking Star — due in Victoria Monday.

—Colonist photos by Alex Barta

Bones teach Indian lore

Summer programs at Provincial Museum education service offer wide range of activities for children, young adults and whole families. Included are classes in early-day crafts, games Indian children played, West Coast carving and beach exploration, all available on first-come, first-registered basis. In pictures here Karen Careless shows youngsters old Indian game of Sticks and Bones, in which bones are hidden to win opponent's sticks. With Miss Careless, Sandra Nash and Laura Bradley try to find bones; in picture Sandra hides bones, Michael Primmett awaits his turn.

Bay Village duel over

The legal wrangle over the Bay Village highrise development in James Bay is finally over.

And developer Jim Mace's company, Bay Village Shopping Centre Ltd., has abandoned plans for an appeal to the Supreme Court of Canada over its controversial 29-storey highrise.

Earlier the company had indicated it would appeal the dismissal of its action in B.C. Supreme Court in which it sought damages and a ruling that it had a legal contract with the city to build the highrise.

Now city solicitor Jakob de Villiers has written council that the company had dropped appeal plans and the matter had been brought to a "final conclusion."

STAMPS WANTED
Appraisals, Collections, Accumulations, Estates.
B. Schulze Stamps Ltd.
R.R. 7, Victoria—479-5745

Anti-freeze panic 'created'

Victorians should keep their cool about a threatened shortage of anti-freeze.

That's the word from Robert Dunsmuir, Victoria chairman of the Automotive Retailers Association.

And, he added, prices are unlikely to triple as predicted by Ken Gard, president of the Ontario Retail Gasoline Automotive Service Association.

Some wholesalers are trying to create a panic by importing anti-freeze from the U.S. and selling it in Canada at $8.95 a gallon, said Dunsmuir.

Although Dunsmuir has sold out last year's supply, he and other Victoria dealers have refused to purchase at the inflated price. If everyone refused to buy the imported anti-freeze, "they wouldn't be able to rip us off," he said.

Dunsmuir is waiting for an end-of-August delivery from his regular supplier who has guaranteed 75 per cent of last year's supply. The price should be only 15-20 per cent higher, said Dunsmuir.

So until the end of the summer, "people getting radiator repairs can't get their radiators refilled with anti-freeze, and the substitutes, diesel gas and water, are damaging," he added.

Dunsmuir suggested motorists start looking for anti-freeze being sold now at last year's prices, and that they have cooling systems checked to prevent loss of new anti-freeze.

The world energy situation has caused a shortage of ethylene, the principle ingredient of anti-freeze, a spokesman for Dow Chemical of Canada, Ltd., one of only two manufacturers in Canada, said Friday.

AUSTIN MARINA

1800 c.c., Two Door — ONLY $3045

PLIMLEY British Car Centre
1010 YATES — Established 1893 — 382-9121
Dealer Licence D5852

D-O-M-A-N-S IS ANOTHER WAY OF SPELLING SAVINGS AND SERVICE

even your worst friends will tell you!
GENUINE ARBORITE
is the best for your kitchen

The modern surfacing material, well known for its looks and durability, now available in 30"x96" sheets. Just right for 8' counters and splashback or shower stalls. **13.45 SHEET**

BUGS! BUGS! BUGS!

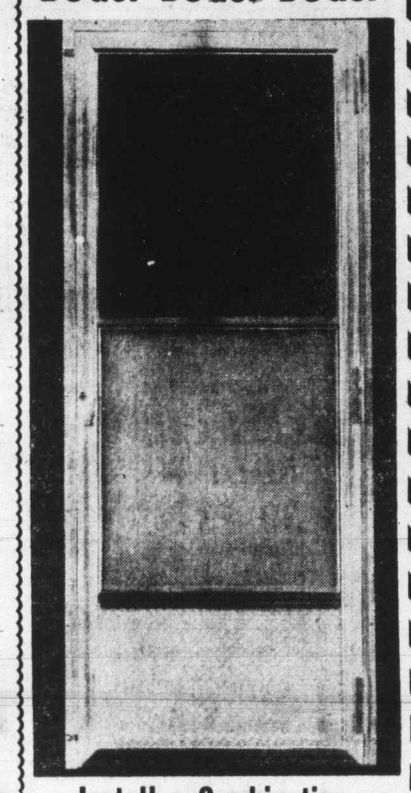

Install a Combination Storm and Screen Door
32" x 80"
34" x 80"
36" x 80"
SAFETY GLASS — Each **51.95**

FIBREGLASS SHEETS

FOR ROOFS OR SCREENS
Available in White, Green, Yellow or Clear
Of Strength and Appearance

26" x 96"	26" x 120"	26" x 144"
5.95	7.95	9.24

Moulding Strips and Nails in Stock

LUMBER

	6'0"	8'0"
1x3 S4S	27c	
1x4 S4S	30c	
1x6 Resawn	56c	
1x8 Resawn	70c	
2x2 S4S	42c	
2x3 S4S	44c	89c
2x4 S4S	60c	1.20
2x6 S4S	90c	
2x8 S4S	1.20	

RANCH PANEL SHORTS

1x6—	
3'0"	57c
4'0"	76c
5'0"	95c
6'0"	1.14
7'0"	1.33
1x8—	
3'0"	75c
4'0"	1.00
5'0"	1.25
6'0"	1.50
7'0"	1.75

CLEAR CEDAR LIMITED STOCKS

SUNDECKS

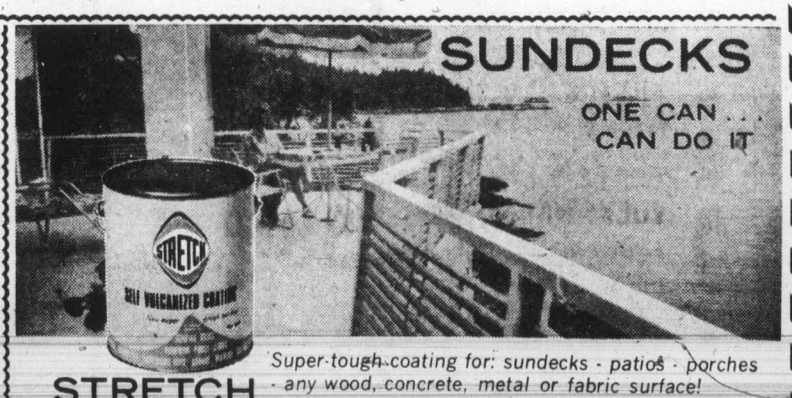

Super-tough coating for: sundecks · patios · porches · any wood, concrete, metal or fabric surface!

STRETCH STRETCH — Available at all leading lumber and building supply dealers.
Manufactured by M & P Industries Ltd., Vancouver, B.C.

It's uncomplicated. The original "one can" component for elastomeric coating. Doubles the life of your porch and eliminates annual painting. No other special ingredients necessary. Stretch is easy to apply — remains flexible and elastic, and dries to a super-tough, non-glare, non-skid, permanent finish.

SPECIAL **13.60** GALLON

CHARGEX WELCOMED OR USE OUR CONVENIENT CREDIT ACCOUNT
OPEN MONDAY THROUGH SATURDAY 7:30 - 5:30

DOMAN'S
280 BAY STREET — Just Over Point Ellice Bridge — 386-2151

BUCKERFIELD'S BONUS BUYS
SUMMER LAWN CARE
Downtown BONUS DAY

Wilkinson Sword Tools
New Arrivals! Grass Shears
Long Handled — Horizontal Cut. Each 27.95
Long Handled—Vertical Cut Each 19.60
STAINLESS STEEL HAND TROWELS AND FORK, Each 9.95 to 10.50

Ammonium Nitrate
(34—0—0)
For tired lawns.
Reg. 50-lbs. 4.45
SPECIAL 3.25

DISTON HEAVY DUTY CONVERTIBLE CORDLESS GRASS SHEARS For the ultimate in convenience. Each 39.99
DISTON HEAVY DUTY CORDLESS UPRIGHT GRASS SHEARS Each 32.95
BLACK & DECKER DELUXE EDGER AND TRIMMER. Each 44.95

GARDEN HOSE 11.99
Lido Imperial. Best quality rubber. 50' x ½". Reg. 15.45. SPECIAL

GILMOUR ROTARY SPRINKLER 8.25
Adjustable from 10' to 50' circle. Reg. 10.45 SPECIAL

HANGING BASKETS SAVE 2.00 EACH at 5.95 - 10.95
A good selection in a variety of colors. Reg. 7.95 - 12.95

No Delivery on Specials — **Buckerfield's** LIMITED — Victoria Store Only
506 PANDORA — Lots of Free Parking — 384-7181

POGO

RIP KIRBY

BLONDIE

MARY WORTH

HI and LOIS

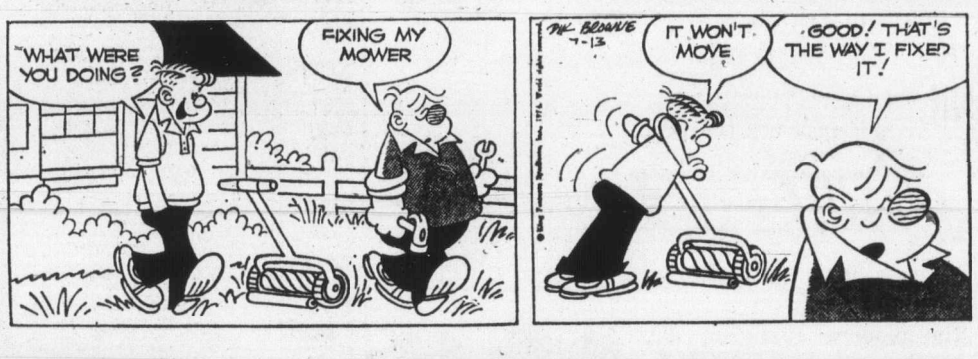

KERRY DRAKE

ARCHIE

JUDGE PARKER

LIL ABNER

MORGAN

M.V. Chesnut's Garden notes

It is a remarkable thing how a warm summer shower seems to activate the earthworms in the lawn. You may go months without seeing hair nor hide of them, then comes a rainy period, and all of a sudden you find the pristine beauty of the lawn marred by dozens of ugly wormcases.

While the tunnelling action of the earthworm is unquestionably good for the soil, improving drainage and admitting air, their casts can ruin a good lawn in nothing flat. When you step on these casts, or run the lawn mower over them, it squashes them down flat.

The grass plants beneath are suffocated and die, while the wormcasts themselves make ideal seed beds for windborne seeds to germinate and establish themselves.

The casts must be eliminated at all costs, and scattering them with a stiff broom is as good a way as any.

On the big English estates in the pre-war days it was the duty of the most junior gardener's boy to deal with the overnight wormcasts first thing in the morning, swishing the lawn with a long, flexible bamboo pole to knock down the hills. I tried this, but I find the kitchen broom more convenient.

It isn't too difficult to rid your lawn of earthworms and thus end the wormcast nuisance.

Some of the older garden books recommend poisoning them with an application of arsenate of lead or bichloride of mercury, but while these chemicals will kill the worms and leave the lawn worm-free for at least a year, I have never been very keen on working with such virulent poisons.

I am always afraid, too, that our friends and allies, the birds, may be tempted to pick up and eat the poisoned worms and thereby get a second-hand dose of arsenic or mercury themselves.

Even diazinon emulsion, which is very much safer than arsenate of lead or bichloride of mercury and kills the worms without bringing them to the surface, can pose some minor threats to the ecology under some circumstances.

Permanganate of potash has always done a good job for me and without any danger to worms, birds, children or pets.

I mix up the little brown crystals with water at the rate of one teaspoonful per gallon, and apply the purple solution with a watering can, thoroughly drenching the lawn at a time when the soil is moist and the worms working not far from the surface, as in the cool of the evening.

The permanganate seems to have an irritating or repellent effect, for the worms come wriggling to the surface in their hundreds, where they can be swept up and put to work in the compost heap.

Incidentally, this is a typical lazy gardener's way of gathering a canful of worms to go fishing, all without any back-breaking spade work at all.

Another intruder in the lawn these days is clover, and the annual flood of letters is beginning to reach my desk asking how clover can be cleared out of the lawn without injuring the grass.

I could put up quite an argument in favor of leaving the clover in the lawn, for at least it stays green when grass turns brown from drought, and it can take a lot of punishment from children and wheel toys and games.

However, if you are a purist who wants nothing in the lawn except grass, the clover may be killed off by spraying or wetting its leaves with Clover-Chickweed Killer, which is a mixture of 2,4-D and mecoprop.

Sydney Harris

After a lecture, when some sweet little old lady comes up to me (as so often happens) holding a sheaf of papers in her hand, I usually know just what to expect.

She has a niece away at college, or a grandson abroad, and they write the most charming and delightful letters. Would I be kind enough to take a look and see if I don't agree that the niece (or the grandson) should be encouraged to become a professional writer?

It is curious how tenaciously this legend persists in the lay mind — that a person who writes interesting letters has the makings of a professional writer. Nothing could be further from the truth: the talent for correspondence has no relationship to writing of any other kind.

Most great writers have been wretched correspondents; even the superb Kafka (whose recently published letters to his beloved I am currently reading) fell far below his customary level when he turned from the creative to the personal.

A writer, like an actor, is a master of disguises, and when he shows himself in propria persona, he tends to become as tongue-tied and banal as anyone else, unless he is making a conscious effort to impress posterity (as Byron, for instance, did with his carefully calculated letters).

★ ★ ★

Writing good letters is a knack, like being able to play the piano with your toes, or adding up a long column of figures in your mind. The personal correspondence of most consequential writers is drab, curt and factual; they save their talent for their serious working hours.

In many areas of this kind, the public tends to confuse a special knack with creative talent. The arithmetical freaks, for instance, who can do amazing computations to mathematics; while an Einstein, with a mind of profound originality, could scarcely add up a grocery bill, correctly.

Likewise, the chess masters who could play a dozen games simultaneously blindfold were rarely first-rank players; Capablanca, perhaps the finest natural player of our century, was extremely deficient in blindfold play—yet none of the blindfold masters could touch him in a tournament.

★ ★ ★

Real professionals, strangely enough, do not exercise their professional skills in their personal lives: I know engineers who can't change a light bulb at home, psychiatrists who treat their children as if Freud had never been born, accountants whose domestic budgets are always out of balance.

In a letter-writing contest, Shakespeare would probably be beaten to a frazzle by the little old lady's niece.

James Bacon's Hollywood

HOLLYWOOD — In 1943, Rodgers and Hammerstein's Oklahoma was first presented on Broadway and it revolutionized the musical comedy art.

In line with my policy of keeping on top of the news, I saw Oklahoma the other night at the Union Plaza Hotel in Las Vegas for the first time ever.

For some strange reason, I had always rebelled at seeing Oklahoma, mainly because I'm a Guys and Dolls type. But a good friend of mine — **Sherri Spillane** — was playing Laurie in **Maynard Sloate's** production. So I went.

Now I know why it's still popular 31 years later. And Sherri helped make it so in this production. This girl, besides being married to the world's richest author, is a real talent.

She usually appears nude on the covers of husband **Mickey's** books but she does okay in ruffles and lace, too. That's what I call acting challenge. Surprised this girl isn't doing movies and TV. She's loaded with beauty, figure and talent. How can you beat that?

★ ★ ★

I caught **Milton Berel's** opening at the Sands. Milton had a chance to pull his great line for hecklers,

A woman, too full of the grape, got a little raucous at ringside. Milton said: "I remember you. You were at my show here 10 years ago. I never forget a dress."

It was all quiet at ringside after that.

Milton has a fabulous deal with the Hughes hotels. Milton is one of the Las Vegas pioneers. He played the town when the Strip was a car wash.

Hard to believe that Milton hits 67 next month. It's true and he's got the jokes to prove it.

★ ★ ★

Like many actresses today who believe that most movie scripts are written for men, **Jennifer O'Neill** has taken typewriter in hand and dashed off a screenplay about a woman thwarted in her search for true love.

The onetime cover girl is now co-starring with **Michael Sarrazin** in BCP's The Reincarnation of Peter Proud. She says her script isn't biographical but she wants to play the lead.

Jennifer's heroine has trouble finding the right man. Well, Jennifer reveals her first marriage at age 17 was chemistry, her near-marriage to a millionaire was emotional and her short-lived second marriage was spiritual.

She feels her upcoming marriage with **Elliot Gould** will combine all three for the best. "But a lot of people think Elliott's crazy and I'm crazy," she laughs. "So they will simply say it's those two nuts getting married."

★ ★ ★

How would you like to come to work in the morning and pick-up a phone message that **Bela Lugosi** called.

Turned out it was **Bela Lugosi Jr.**, who was interested in a recent item about a movie being made about his late father.

★ ★ ★

At **Jack Carter's** birthday the other night at the Frontier Hotel in Las Vegas, **Liberace** gave him a parking meter with violation flag showing. Liberace danced all night with Jack's mother.

Caring keeps us human

Stuart Rosenberg

"I couldn't care less."

How many times a day do you hear that tell-tale expression roll off your lips? Though expressed negatively, the phrase says something very positive; much more than we know when we express it.

It says that "caring" is itself a basic human virtue, an expression of human involvement, a proclamation of our sympathies and compassions.

★ ★ ★

Not to care is to remove our human connectedness and rootage in the life of the other. Not to care is to toss the world out of our view and to let the devil take the hindmost.

Some days, all of us have a right to feel that way. When we return to our own self-awareness — that is, when once again we get in touch with ourselves as human beings — the new surge of our own realness as persons brings us back full circle. We do care; we care a lot. And caring makes us, keeps us, human.

The way in which true caring is expressed, in itself, provides a lesson about our sensitivity as real persons. In caring, a union with another develops — and it is not a parasitic or master-slave development, either.

When I really care, for my child, my student, my friend — instead of trying to dominate, control, or possess them, I want them to grow in their own right.

Where there is true caring, I feel needed by the other, not in order to satisfy my needs or satiate my ego. Far from that. Instead, I experience these others as needing me in order for them to grow; and only in their growth do I grow, too.

★ ★ ★

Nor are we expected to dominate these others, if we really care. Pseudo-concern dresses itself in the false garments of altruism; but what it really wants is pride, power and possession — at the expense of the others.

This is nothing less than human imperialism; an abject exploitation of family and friends in the name of some non-existent theoretical ideal. Call it brotherhood, charity, or whatever; it still smacks of domination for domination's sake.

But caring is different, and it produces different human results. In helping others to grow, we must work hard at allowing their need for growth to guide us in helping them; to permit their development as persons-in-themselves, to help determine how we respond to them. And not the other way round.

★ ★ ★

In the words of one teacher, when we truly care, we come closest to the objectivity of the true scientist: "We follow the lead of the subject matter."

We don't jump to conclusions about others. We let them be — themselves.

PIXies

By Wohl

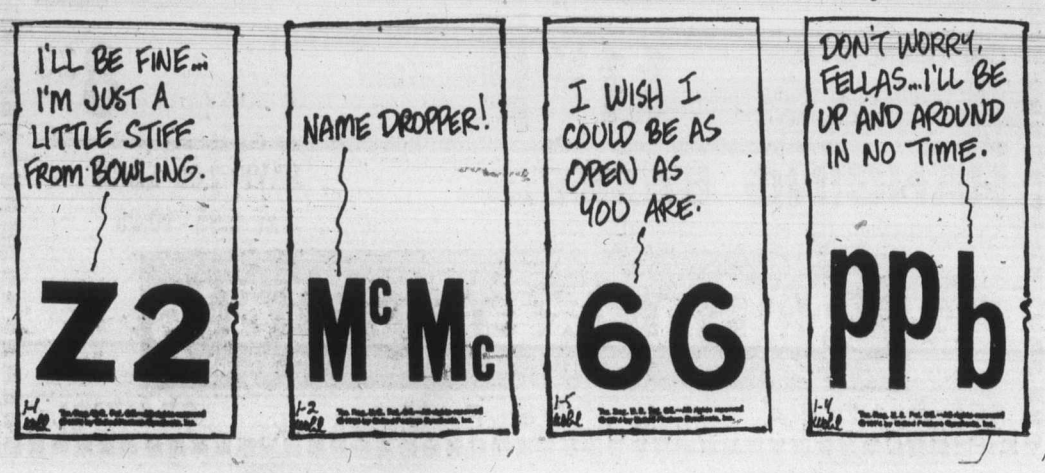

386-2121
Monday through Saturday
8 a.m. to 6 p.m.

CLASSIFIED ADVERTISING

Vancouver Island's Largest Shopping Centre in Print

386-2121
Monday through Saturday
8 a.m. to 6 p.m.

1 BIRTHS

ARCHER — Born to Les and Yvonne Archer, 2607 Scott St., Victoria, B.C., at Royal Jubilee on July 1st, Monday, a girl, Mindy Dawn. 7 lbs. 4 oz. A little sister for Lana Koreen. Special Thanks to Dr. D. R. Carlow.

CULLEN — Born to Mr. and Mrs. Ron Cullen, 1031 Richmond Ave., at Royal Jubilee on July 9th, twin sons, Daniel and Michael. Brothers for Ryan. Thanks to Dr. B. A. Loucks and case room staff.

EROR — Born to Mr. and Mrs. Stephan Eror, 1279 McKenzie Ave., at Victoria General on July 8th, 1974, a beautiful boy, Joshua Stephan; thanks to "Daddy," Dr. P. K. Johnston and Victoria General Maternity Staff.

ISFELD — Born to Mr. and Mrs. L. J. Isfeld, 2825 Sooke Rd., Victoria at Royal Jubilee on July 9th, 1974, a second son, Jon Joseph. A playmate for Kristian.

KENNEDY — Malcolm and Kathleen (nee Young) are proud to announce the arrival of their first son, Michael Vincent, 6 lbs. 4½ oz. on July 7th, 1974, at Victoria General. A great grandson for Mr. G. Westover.

STEWART — Born to Mr. and Mrs. Bill Stewart (Betty Conway), in Nanaimo General on Sunday July 7th, 1974 a daughter Marlena Liane — 6 lbs. 11 oz.

5 DEATHS and FUNERALS

BAKER — Mary Louise, after a long illness, on July 10, 1974, age 62 years. Born Cincinnati, Ohio, U.S.A. Survived by her loving husband, FRANK, at the residence, 4333 Ridgewood Cres., also a daughter, Rosemary McMillan of Victoria, two grandsons, Kenny and Ronny, a sister, Jocelyn, in England.
Memorial services will be included in the regular services Sunday, July 21, 1974, in St. Aiden's United Church, Rev. Claire A. Holmer officiating. Flowers declined with thanks, donations may be made to the C.N.I.B., Victoria, B.C. Arrangements by the Memorial Society of B.C. and First Memorial Services Ltd.

KERR — In Victoria, Miss Katherine Grace Kerr, aged 85 years, of 1318 Beach Drive. She leaves her sister, Miss Janet F. Kerr of Victoria.
Funeral service in McCall Bros. FAMILY CHAPEL on Tuesday, July 16, at 10:00 a.m. with the Rev. H. A. Mortimer officiating. Interment at Royal Oak Burial Park.

BREMNER—On July 10, 1974 at Cowichan District Hospital, Mrs. Mabel Gladys Bremner, beloved wife of David McKay Bremner of 632 Youbou Road, Youbou, B.C., aged 79 years. Born in Saltcoats, Sask., Mrs. Bremner had been a resident of the Cowichan Valley for the past 25 years. Besides her loving husband, David, Mrs. Bremner is survived by two sons, David in Youbou and George in North Vancouver; a daughter, Mrs. M. Johnson (Marjorie) in North Vancouver; seven grandchildren, three brothers, John in Yarbou, Sask., William in Langley and Herbert Riddall in North Vancouver. Three sisters, Mrs. Flo Nicholson of Chetwyn, B.C., Mrs. Edie Croswell of Esterhazy, Sask. and Mrs. Dorothy Price in North Vancouver.
Funeral services will be held on Monday, July 15, at 1:30 p.m. in Hirst Sands Chapel, Duncan, with the Rev. H. M. Wingfield officiating. Cremation. Hirst Sands Chapel are in care of arrangements.
Hirst Sands — Duncan

DOBSON—In Victoria, B.C. on July 11, 1974, Miss Dorothy H. Dobson, born in London, England and a resident of Victoria for many years, late residence, Suite 4 - 730 Vancouver St. She leaves her sister, Mrs. Augusta M. Harding, Suite 4 - 730 Vancouver St.; nieces, Mrs. Ross G. (Elizabeth) Sinclair, 2237 Satellite St., and Mrs. Maurice A. (Dorothy) Jorre de St. Jorre, 3320 Woodburn Ave.; also nieces and nephews; great nieces and nephews. Miss Dobson was a member of Colfax Rebecca Lodge No. 1, I.O.O.F., Victoria, B.C.
Service under the auspices of Colfax Rebecca Lodge No. 1 will be held in the Sands Mortuary Limited, "Memorial Chapel of Chimes," on Monday, July 15, 1974, at 11 a.m., Lieut.-Col. Rev. R. O. Wilkes officiating. Interment in the Royal Oak Burial Park.
Sands — Victoria

TYLER — Suddenly in Monte Lake, B.C., July 9, 1974, Rickie Wayne Tyler in his 22nd year. Born in Trenton, Ont., he had resided in Victoria all his life. Survived by his parents, Mr. and Mrs. William Tyler; brother Rocky in Edmonton; and sister, Tammie Lu, at home; grandmothers, Mrs. L. Tyler of Trenton, Ont., and Mrs. J. Murray of Belleville, Ont.; several aunts, uncles and cousins in Eastern Canada.
Funeral service in McCall Bros. FLORAL CHAPEL, Johnson and Vancouver Sts., on Monday, July 15, at 2:15 p.m. Interment at Hatley Memorial Gardens.

8 CARDS OF THANKS

In appreciation — Mrs. Annie Innes and Elma Innes of Victoria, B.C., wish to thank their many friends and relatives for their generous acts of kindness, floral tributes, cards and letters of sympathy. A special thanks to McCall Bros. and to St. John's Lodge A.F. and A.M. No. 4 G.R.M., Winnipeg, and others who assisted at the services for a beloved husband and father, Mr. Walter Innes.

Mrs. P. Rennison and family wish to thank their many friends for the many lovely cards and letters received during their recent bereavement in the loss of a dear husband and father, Mr. Stanley Rennison. Thank you also for the many donations to the Cancer Fund.

LOVING THANKS TO SISTER Elizabeth, the nurses and help at St. Mary's Priory Hospital for their love and attention for so many years. Also to all the nurses at Victoria General Hospital Annex and to Dr. Wm. Foster and Dr. E. T. W. Nash. Sincerely the Frank Baker Family.

9 IN MEMORIAM

LAIRD — In loving memory of a dear wife and mother, Nan, who passed away July 13, 1972.
Peacefully sleeping, resting at last,
The world's weary trouble and trials are past.
In silence she suffered,
In patience she bore,
Till God called her Home
To suffer no more.
—Loving remembered and sadly missed by Husband Doug, Adele and Merv.

10 FUNERAL DIRECTORS

INTERNATIONAL FLIGHT CARE
Specializing in shipping to or from anywhere
call collect
VICTORIA, 388-5155
SIDNEY, 656-2932
COLWOOD, 478-3821
DUNCAN, 746-5212
LADYSMITH, 245-2331
NANAIMO, 753-2032
Removal and Memorial Service
A Division of Sands
Covering Vancouver Island

Gulf Island properties appear today on Page 29

10 FUNERAL DIRECTORS

SERVING VANCOUVER ISLAND
Sands
WE CARE
Dedicated to service
Sensible Prices
SANDS FUNERAL CHAPELS
VICTORIA 388-5155
SIDNEY 656-2932
COLWOOD 478-3821
DUNCAN 746-5212
LADYSMITH 245-2331
NANAIMO 753-2032
Your six community Chapels. Independent, Family Owned and Controlled. Sands since 1912.

McCALL BROS.
Funeral Chapels
1400 Vancouver Street
385-4465 — 385-4466 — 385-4467
Professional Service of the Highest Order . . . and at Moderate Cost.
MONDAY, July 15
TUCKER, Mr. Peter McEvoy 10:00 a.m.—FAMILY CHAPEL
HAMEL, Mrs. Ivy Annie 1:00 p.m.—FLORAL CHAPEL
TYLER, Mr. Rickie 2:15 p.m.—FLORAL CHAPEL

CUNNINGHAM FUNERAL CHAPEL
(Formerly Chaplin's
1155 Fort Street
Phone 384-5512 or 384-8626
Offering dignified moderate services for all. Geo. S. Cunningham, owner, manager.

THOMSON & IRVING
Funeral Chapel
Est. 1906 — Formerly of Winnipeg
A Dignified and Understanding Service at Moderate Cost
PRE-NEED SHIPMENTS AT NEED
1625 Quadra St. Phone 384-2612

HAYWARD'S CHAPEL
Ready to carry out the family's wishes, quietly, sympathetically, with efficiency and dignity.
386-3505
734 Broughton St.

FIRST-MEMORIAL SERVICE
Undertakers for the Memorial Society of B.C. 658-5244.

11 MONUMENTAL

STEWART MONUMENTAL Works Ltd.
ESTABLISHED 1896
Memorial of Distinction
Marble fireplace and tabletops
1403 May ST. 384-3452

MORTIMER'S MONUMENTS
ESTABLISHED 1877
"The Finest in Craftsmanship"
633 DAVID ST. 383-6421

14 ANNOUNCEMENTS

SANCTION SHOW AT VIC. CITY Kennel Club, July 14, 1974 at 1565 Mt. Douglas X Rds. Entries 11 a.m. For information 479-1282, 592-7941. Spectators welcome.

IN MEMORIAM DONATIONS
to be used exclusively for
CANCER RESEARCH
should be directed to
CANADIAN CANCER SOCIETY
857 Caledonia Ave., Victoria

15 COMING EVENTS and MEETINGS

B.P.O. ELKS
BINGO
Saturday, July 13th
7 p.m.
Old Age Pensioners Hall
Government St.
1 card $1.00
6 cards $2.00
Extra cards 25c
In aid of Elk charities.

CITY OF VICTORIA
PIPE BAND
BINGO
EVERY SUNDAY 1:30 P.M.
EARLY BIRD GAMES
1 P.M.
20 games plus 5 extra
ESQUIMALT LEGION

RENO
Sept. 29-Oct. 5
4 nights at Reno
Gift coupons each day
$90 each double
$95 each twin
One tour only—book now
PACIFIC TRAVEL CLUB
384-9238 after 6 p.m.

PARKSVILLE INNER TUBE Race Sunday, July 14 on the Englishman River, starting at 11 a.m. at Top Bridge. Rules: Age 14 and over, must wear lifejackets and running shoes. 2 persons to one inner tube, no bottoms in the inner tube. Entry fee $2.50 per person. Lots of prizes, phone 248-6947 and 248-3622. This ad. will serve as an entry form.

MYSTERY TOURS
Leaves V.I. Coach Lines depot every Sunday at 1:30 p.m. Rtn $ p.m. $3.95 includes tea. 385-4411.

16 CATERING, BANQUETS and RECEPTION ROOMS

HALL TO RENT, APPROX. 150 capacity; weddings, banquets, parties. Your caterer or ours. 384-9423.

20 LOST and FOUND

LOST ON FRIDAY NIGHT, JULY 5th in Imperial Inn, a medium sized blue suede shoulder purse with patchwork on the front. Finder may have money, etc. but please return driver's license, S.I. number and one picture. Reward is offered, please phone 382-5108 between 9 and 4:30 or 477-3900 after 6 p.m. Ask for Kathy. Thank you.

$200 REWARD
Lost from E. Sooke area, Jan. 11. Male beagle, black back, brown face and legs, white throat and belly. Answers to Benil. Last seen wearing studded brown leather collar with 1973 licence. Tattoo under right ear XHPB8. 642-5563. No questions asked.

LOST, JULY 9TH FOUR YEAR old neutered male cat, black and grey, brown stripes, some white on face and paws. Gordon eHad area, near Larchwood and Laval, please call 477-6898, No. 60 - 4061 Larchwood Drive.

LOST: MALE SPRINGER SPANIEL, liver and white. Vic West area. Answers to Jody. Loved by family. 385-3025.

LOST: JUBILEE AREA, MALE black cat with white chest and feet. Wearing red collar, flea tag and bell. Child's pet. 598-1658.

LOST: CAT, FEMALE SIAMESE Seal Point. Oak Bay, Fairfield area. Call 598-4595 or S.P.C.A. Urgent!

LOST: GREEN AND YELLOW Budgie, Quadra Area. Answers to Billie. 385-1666. Reward.

FOUND KAYAK CADBORO BAY, owner identify color and markings, 477-6238.

LOST: BLUE BUDGIE, BANDED, answers to Peppy, Carey Road, 479-6547.

LOST: PAN AM FLIGHT BAG ON ferry, bus or taxi, reward. 477-4472.

FOUND: RIMLESS GLASSES IN metal case (blue) in Beacon Hill Park, near Dallas Rd. 386-3824.

LOST: PAIR OF MEN'S READING glasses at Island View Beach on Sunday, 479-4730.

LOST: RED KEY-CHAIN CASE and sunglasses. Woolco area. 383-3962.

LOST: GREEN WALLET KEY chain. 386-9210.

21 HELP WANTED GENERAL

ADVERTISEMENTS IN THIS CLASSIFICATION MUST COMPLY WITH THE BRITISH COLUMBIA HUMAN RIGHTS ACT SEE COLUMN 1

Career Opportunity In Retail Management

The Bay Northern Stores invites applications from those who are interested in a retail management career at various northern locations.

MERCHANDISE OPERATIONS
Candidates receive training in all phases of merchandising including groceries, produce, hardware, dry goods, furniture and accounting at stores located in large northern centres.

INLAND OPERATIONS
Candidates receive training in all phases of merchandising, accounting and fur buying that combines modern merchandising methods with the long-established traditions of the fur trade.

POSITION OFFERS
1. "Sponsor" training programs.
2. Excellent fringe benefits, including pension, insurance plans, sick benefit plans, etc.
3. Merchandising, accounting and fur trading training.
4. Excellent promotional possibilities.

Apply in writing to:
Hudson's Bay Company,
Northern Stores Department,
800 Baker Centre,
10025-106th Street,
EDMONTON, Alberta.

Draughting Opportunities VICTORIA

Department of Highways
COMPETITION No. 74:1929.
The successful applicant will be under direction, and will prepare graphics and presentations of traffic survey data and transportation networks, including drawings, charts, diagrams and mosaics; to maintain a knowledge of reproduction procedures, new instruments, lettering and graphic art material. Requires Secondary School Graduation with preference for completion of Mathematics 12 or equivalent; preferably specializing in draughting subjects or completion of a post-secondary school vocational course in the appropriate type of drafting; a minimum of two years' experience in the special type of draughting required.
SALARY — (1973 rate) — $614-$727.

Lands Service
COMPETITION No. 74:1945.
Under direction, to check survey returns, plot field notes and calculate survey information; to compile and complete mapping of cadastral surveys and status of land applications, to prepare legal descriptions. Requires Secondary School Graduation with preference for completion of Mathematics 12 or equivalent, preferably specializing in draughting subjects or completion of a post-Secondary School Vocational Course in the appropriate type of draughting; a minimum of five years' experience in draughting.
SALARY — (1973 rate) — $702-$837. Lesser qualified applicants may be appointed at salary range $614-$727 (1973 rate).
Obtain applications from the PUBLIC SERVICE COMMISSION, 411 Dunsmuir Street, Vancouver, OR, 544 Michigan Street, Victoria and return to VICTORIA by July 31, 1974.

EXECUTIVE DIRECTOR REquired by Canadian Museums Association. Bilingual. Preferably with museum art gallery experience.

Duties: to provide overall direction of museum training and publications programmes; to maintain liaison with government departments and agencies; to initiate and supervise public relations programmes; to serve as lobbyist and advisor to the national Council and member institutions relative to government policies and legislation; to maintain effective liaison with regional museums associations, provincial ministries and individual museums and art galleries. vions, provincial ministries and individual measuems and art galleries.

The appointee will be directly responsible to the Executive Officers for the efficient administration of the national secretariat. The ideal candidate should be able to undertake speaking engagements.

The Association is embarking on expanding programmes relating to museum training, popularization and communications. Although it receives some of its funds from federal sources, it remains an independent cultural service organization.

SALARY RANGE: $17,000-$19,000 based on qualifications.

Successful candidate to take office by September 16, 1974.

Send resume of background experience, postmarked not later than July 24th to Dr. Archie F. Key, Interim Executive Director, Canadian Museums Association, P.O. Box 1328, Station B, Ottawa K1P 5R4.

Province of British Columbia
requires
INSPECTOR Agriculture

The Department of Agriculture has a challenging position for a qualified person in the field Crops Branch, Cloverdale. The successful applicant will be under general supervision and will carry out field demonstrations related to weed management in crops, greenhouse trials, and to perform related duties. Requires Secondary School Graduation and preferably graduation in Agriculture from BCIT or equivalent, plus considerable related experience; some knowledge of experimental procedure and plot layout and practices and problems related to farm management; experience in collecting and reporting data and preparing statistical reports and circulars.
SALARY — (1973 rate) $657-$779.
Obtain applications from the PUBLIC SERVICE COMMISSION, 544 Michigan Street, Victoria and return to VICTORIA by July 31st, 1974.
COMPETITION No. 74:1474A.

McDONALDS RESTAURANT
Needs hard working people with appearance and personality for full and part time. Contact Manager, between 3-5 at 3465 Saanich Rd.

CAMP COOK, EASTER SEAL Camp, immediately to Aug. 22nd. Phone 479-7191, Mon.-Fri. 1-5 p.m.

GREENHOUSE MAN, CENTRAL Saanich, Victoria Press, Box 84.

21 HELP WANTED GENERAL

BRITISH COLUMBIA FOREST PRODUCTS LIMITED
MACKENZIE DIVISION
requires
PROTECTION OFFICERS

Immediate openings are available to applicants who have a valid Workmen's Compensation Board industrial first-aid certificate. Previous fire-fighting, police experience or armed services training are desirable additional qualifications.

BCFP is a major integrated forest products company employing more than 5,000 people throughout B.C. Mackenzie is located 120 miles north of Prince George and is a professionally planned and developed community with an independent municipal government. Attractive CMHC approved housing is available from $23,000 up with a minimal down payment. Good educational, recreational and commercial facilities are available and are being expanded to meet the requirements of the increasing population.

Written applications stating experience, age and marital status should be directed to:
G. McIntosh,
Employment Supervisor,
British Columbia Forest Products Limited,
Box 310,
Mackenzie, B.C.

Telephone enquiries, please call collect: (604) 997-3271

PARK TECHNICIAN
MALAHAT REGION

The Department of Recreation and Conservation has a challenging position with the Parks Branch. The successful applicant will be under direction, and will be responsible for the supervision and maintenance of a park or several parks, and/or function as a foreman of a large development crew and as a supervisory workman in charge of a maintenance project or operation off season; to be responsible for the operation and maintenance of a 36' diesel Vessel. Requires, preferably, graduation from a recognized Institute of Technology in a related discipline or an equivalent combination of knowledge and experience; preferably a certificate for piloting and navigation in coastal waters, or equivalent; several years' related experience.
SALARY—(1973 rate)—$799-$936.
Obtain applications from the PUBLIC SERVICE COMMISSION, 411 Dunsmuir Street, Vancouver, OR, 544 Michigan Street, Victoria and return to VICTORIA by July 31, 1974.
COMPETITION No. 74:1951.

PUBLIC INFORMATION OFFICER
VICTORIA
The Department of Recreation and Conservation offers a challenging career opportunity in the Fish and Wildlife Branch. The successful candidate will be under direction, and will be responsible for a particular section of a program or assist branch heads in a general capacity. Duties include preparing informational material for release through a variety of media, including newspapers, radio, television, brochures, posters and speeches. Requires Secondary School graduation and a good knowledge of public relations; considerable experience in advertising, journalism and public relations.
SALARY — (1973 rate) — $727-$867.
Obtain applications from the nearest government agent, OR, the PUBLIC SERVICE COMMISSION, 411 Dunsmuir Street, Vancouver OR, 544 Michigan Street, Victoria and return to VICTORIA by July 31, 1974.
COMPETITION NO. 74:1958.

VICTORIA YM-YWCA ASSISTANT PHYSICAL EDUCATION DIRECTOR
For pre-school and extention programs. Salary $8,100 to $9,300 starting Sept. 1, '74. Require flexible experienced person to work with in-building pre-school, physical education program and out-of-building extension programs (youth and adult). Responsibilities include operation of program, administration, leadership development in accord with Association principals and policy. Applicant should have physical education degree and minimum 2 years experience, preferably including preschool, physical education. Apply in writing only, to George Alliston, director of Physical education, YM-YWCA 880 Courtney St. V8W 1C4.

HOUSEKEEPER
Housekeeper required for a 320-bed residential facility for retarded persons and a 152-bed intermediate care home.

Applicants must have Secondary School graduation or equivalent and be accredited by the National Executive Housekeepers Association. Several years hospital or institutional experience; supervisory ability.

SALARY: (1973 rate) $10,956 per annum. Liberal fringe benefits.

APPLY IN WRITING TO:
ADMINISTRATOR
Glendale Lodge Society
P.O. Box 4250
Postal Station A
VICTORIA, B.C. V8X 3X9

ENGINEERS - DESIGNERS
Top rates, long term U.S.A. assignments. Petro-chemical and process pipers, pressure vessel design, HVAC, instrumentation, structures-steel and concrete. Send resume to: Ian Martin Inc., 113 E. 13th St., Erie, Pa. 16503 or call 814-453-6908.

EX-SERVICEMEN
A large expanding Canadian company has openings for self-disciplined mature people who want to make better than average earnings, excellent opportunity for advancement. To arrange an interview write Victoria Press Box 83 stating age, marital status etc. All replies will be answered.

21 HELP WANTED GENERAL

Maintenance Foreman

Canadian Cellulose Company, Limited has an immediate opening for a Maintenance Foreman at our Northern Pulp Operations in Prince Rupert. Candidates should have a strong mechancial background with journeyman status or possess a valid trades qualification ticket. Previous supervisory experience with pulp mill background is desirable for this position but not a prerequisite.

The operations are comprised of a 800 ton-day kraft mill and a 540 ton-day sulphite mill. These mills are integrated with two woodmills as well as a large steam and recovery area.

A wide range of employee benefit programs are available including medical, dental, group insurance and pension plans. Relocation assistance will be discussed with the successful applicant. Salary is to be fully commensurate with background and experience.

Opportunities in Northern British Columbia are numerous. The government has begun a major development of the area. Prince Rupert already has a lot going for it on the plus side of the ledger. One is the people. Here is a welcoming town where people enjoy a high social activity. Perhaps you enjoy hunting or fishing, or hiking and skiing. Rupert has ample opportunities for the sports-minded and developed community with an independent municipal government. Attractive CMHC approved housing is available from $23,000 up with a minimal down payment. Good educational, recreational and commercial facilities are available and are being expanded to meet the requirements of the increasing population.

Now is the time to become part of the progress in B.C.!
Please reply in confidence, including complete resume, to:
Mr. J. C. Lambie,
Personnel Supervisor,
Canadian Cellulose Company, Limited,
P.O. Box 1000,
Prince Rupert, B.C.
V8J 2S2

CANADIAN CELLULOSE COMPANY LIMITED

CLASS "A" MECHANIC

Excellent opportunity for a competent technician to join a successful service station. We are looking for a technician who is:
—SELF STARTER
—CLEAN WORKING HABITS
—ENJOYS AUTOMOTIVE TRADE
—CAPABLE OF MINOR REPAIRS TO ALL MAKES.
WE OFFER:
—CLEAN WORKING CONDITIONS
—EXCELLENT SALARY
—BONUS AND OR PENSION PLAN (TO BE NEGOTIATED)
WE ARE A NEW EMPLOYER IN THE AREA THEREFORE this opportunity is available for a qualified person who is dissatisfied with his present status. Apply to Victoria Press Box 40.

ATTENTION: ALL WITH-IT HAIRDRESSERS
Tremendous opportunity in our Canned Ego Salon for person with FLAIR
If you are interested in natural hairdressing and a continuous training program in the latest techniques, apply in person to
THE BAY
Personnel Dept., 4th Floor

BRANDS RESTAURANTS LTD.
Now employing experienced cook, waitresses and waiters. Permanent positions or part-time. Also training mature and young persons as cooks, cooks helpers, waiters, waitresses for steady employment. Please apply in person 1009 Government.

FAMILY COUNSELLORS
Powell River Youth Services Association, 4-4717A Marine Ave., Powell River, B.C. (485-4423) is seeking a family counsellor with experience in alcohol and drug counselling (duty to commence approx. Sept. 1). Master's degree in counselling or counselling-related field preferred. Salary negotiable depending upon qualifications. Reply to above address with resume and name of 3 references.

DIRECTOR OF DAY CARE SERvices. Applicant must be certified pre-school supervisor with a minimum of three years experience in that position. Significant administrative experience and leadership ability must be demonstrated. Salary negotiable. Submit full details by July 15, 1974 to the Executive Director, the Bishop Cridge Centre for the Family, 27 Hayward Heights, Victoria, B.C.

TELEPHONE SALES
Mature person, permanent position. Established firm. 9 a.m. to 3 p.m., $2.50 - $4 per hour. Write Mr. Nelson in own handwriting Victoria Press, Box 53.

HOUSEKEEPER WANTED FOR elderly woman in Victoria. Live in very comfortable connecting apartment. No laundry. Chauffeur employed. Excellent wages, references esseential. Please write to Victoria Press, Box 68.

BABYSITTER WANTED, RELIable woman for long-term employment, 2-3 days weekly. My home, South Oak Bay area. Starting August 19, 7:45 a.m.-4:15 p.m. No students. 598-1938.

EXPERIENCED CHAMBERmaids needed, contact in person at the Charles Dickens Motor Inn, 241 Gorge Rd.

COCKTAIL WAITRESS, $2.75 AN hour to start, evenings. Apply in person to British Public Schools Club, 1218 Langley St.

COCKTAIL WAITRESS, $2.75 AN hour to start, evenings. Apply in person at 9 p.m. to the Brown Jug Cabaret, 1318 Broad St.

BARTENDER, FULL TIME, EXperienced preferred. Apply in person to British Public Schools Club, 1218 Langley St.

MATURE LADY WITH EXPERIence in a rest home. Evening shift, 5:30 to 9:30. 384-1750.

URGENT, BABYSITTER REquired for 2 pre-schoolers. Some shiff work. 384-5594.

RELIABLE AND CONSCIENtious maid for full or part-time work. Queen Victoria Inn, 386-2812.

DINING ROOM WAITRESS REquired. Stardust Continental Dining room. See the chef after 4 p.m.

HOUSE AND APARTMENT FINishers wanted. Steady work for right men. 386-0286.

WANTED: FULL-TIME SERVICE station attendant. Apply in person, 2223 Douglas St.

DRIVERS WANTED, FULL AND part-time. Day and night shift for air conditioned taxis. Call 386-6785.

OWN YOUR OWN BUSINESS, write 950 Market Street, Victoria.

CAMP NURSE. EASTER SEAL Camp. July 21-August 22. 479-7191.

EXPERIENCED WAITRESS. Apply 636 Johnson St.

COOK WITH 5 YEARS EXPERIence wanted. 916 Government St.

21 HELP WANTED GENERAL

SCHOOL DISTRICT NO. 63 (VANCOUVER ISLAND WEST)
District Maintenance Staff
Applications are invited for a position on the Maintenance Staff of the School District.

Preference will be given to applicant who has a sound working knowledge of all phases of school district maintenance including electrical, plumbing, painting, etc. Ability to read blueprints and prepare plans and cost estimates would be desirable.

There are eight schools in the district. Successful applicant will be required to travel to and from some of the schools via float plane.

Salary range — $900-$1,050 per month plus fringe benefits.

Forward applications together with full information re qualifications and experience to the Secretary-Treasurer, School District No. 84, (Vancouver Island West), P.O. Box 100, Gold River, B.C., V0P 1G0, on or before July 24th, 1974.

CAPITAL REGIONAL DISTRICT
PUBLIC HEALTH ORDERLY
Salary Range: $659 - 801 per month.
Required for duties in the visiting nurse programme with the Capital Regional District, giving nursing care to male patients in their homes. Applicants must be a graduate from a recognized school in a course for Licensed Practical Nurses or its equivalent and must be licensed, or be eligible for licensure.
The successful applicant will be expected to provide their own transportation initially and therefore must possess a valid B.C. Driver's Licence. A liberal fringe benefit programme applies, including superannuation, sick leave, medical coverage and car allowance.
Applications in writing, stating education, experience, work history and references will be received by the undersigned up to 4:30 p.m., Wednesday, July 24, 1974.
Assistant Secretary-Treasurer,
Capital Regional District,
P.O. Drawer 1000,
Victoria, B.C.

ESQUIMALT PARKS AND RECREATION COMMISSION
SPORTS PROGRAMME CO-ORDINATOR
Applications are invited for the position of a Sports Programme Co-ordinator. Salary range $700 - $800 per month.
Position requires a sound knowledge of concessions operations and the ability to meet and deal with the public. Duties will include supervision and training of staff for concessions and organizing programmes for a hockey and curling rink. Will be required to work on a shift basis. Grade 12 or equivalent and previous experience in the operation of a concession is desireable. A valid B.C. drivers licence is necessary.
Normal Superannuation, M.S.A., group insurance and other fringe benefits of the Municipality will apply.
Written applications including all particulars should be addressed to the undersigned and will be accepted until 4:30 p.m. Tues., July 23, 1974. Mr. F. H. Moist, Parks and Recreation Manager, Corporation of the Township of Esquimalt, 1229 Esquimalt Rd., Victoria, B.C.

DESK CLERK REQUIRED FOR MOTOR INN. THIS IS A PERMANENT POSITION, WITH EXCELLENT OPPORTUNITIES FOR ADVANCEMENT IN THE HOSPITALITY INDUSTRY. FOR APPOINTMENT AND PERSONAL INTERVIEW, CALL 388-6611.

ESQUIMALT PARKS AND RECREATION COMMISSION
BUILDING MAINTENANCE CARETAKER UTILITY CLASS 3
Applications are invited for the position of Utility Class 3. Salary range $700 - $763. per month over 1 year. 1974 rate.
Position requires a sound knowledge of building maintenance and caretaking, ice maintenance or refrigeration experience an asset.
Duties include supervision of the building on a shift basis, operation of an ice resurfacing machine which requires a valid B.C. drivers licence.
Normal superannuation, M.S.A., group insurance and other fringe benefits of the municipality will apply.
Written applications including all particulars should be addressed to the undersigned and will be accepted until 4:30 p.m. Tues., July 23, 1974. Mrs. F. H. Moist, Parks and Recreation Manager, Corporation of the Township of Esquimalt, 1229 Esquimalt Rd. Victoria, B.C.

Attention BOYS and GIRLS 12 Years Old and Older

The Daily Colonist needs carriers in the following areas:
Craigflower - Tillicum
Lampson - Old Esquimalt
Admirals - Fraser
Gorge - Dysart
If you are interested in a route in these areas please call Mr. Seal at 383-4111.

NATIONAL AUTOMOTIVE PARTS distributor require an experienced partsman with branch manager potential to work in up-Island location. Good opportunity for right individual. Apply Victoria Press, Box 39.

COFFEE MAC'S REQUIRES EXperienced waitress for afternoon shift, 2 p.m. to 10 p.m. Apply in person or phone 384-9547 between 9 a.m. and 4 p.m.

EXPERIENCED SANDER NEEDed. Medical, dental and life insurance benefits. Please apply in person to Advance Collision Ltd. 741 Pembroke.

FULL TIME HOUSE KEEPER required immediately. Apply in person at James Bay Inn, 270 Government.

RELIABLE HOUSEKEEPER, Monday-Friday, while mother works. Two children. Will consider a live-in situation. 477-4337.

WANTED MANAGER FOR 12-unit motel on Shawnigan Lake, starting August 1st. Apply by letter 120 Gorge Rd. East or 383-2611.

WAITRESS REQUIRED IMMEDIately for small pub. Sooke Road. Days only, no experience necessary. Phone 478-2253 or 642-3572.

EXPERIENCED HAIRDRESSER required for part or full-time position in gift and wig store. Call Dawn, 386-0221.

EMPLOYERS WE CAN FILL casual jobs. Contact Native Outreach, 383-0714.

HAIRDRESSER REQUIRED FOR the Colwood area. Phone 478-2141 evenings 478-7453.

HAIRDRESSER WANTED. PART time or full time, call after 6, 382-5385.

COMPANION HOUSEKEEPER for elderly widow, phone 384-6470.

21 HELP WANTED GENERAL

Sears
CAREERS
Hairdresser FOR WIG BAR

Applicants must be licensed hairdressers experienced in synthetic wigs and have a neat appearance. This is a full time position with excellent company benefits. Apply in person only to Personnel Office.

Simpsons-Sears Ltd.

SCHOOL CUSTODIANS
SCHOOL DISTRICT NO. 63 (SAANICH)
Applications are invited for casual, part time and full time Custodian Helpers. Application forms and further information are available from 656-1111 prior to 4 p.m. Friday, July 26, 1974.
Please submit application forms to:
R. S. Ingram,
Secretary-Treasurer
School District No. 63 (Saanich)
P.O. Box 2010,
Sidney, B.C.

GRANISLE VILLAGE INN
Located 70 miles N.W. Burns Lake, permanent positions available.
First cook $4.50 per hr.
Second cook $3.75 per hr.
Room at $75 per month, board supplied. Transportation provided. Please forward resume to P.O. Box 130, Granisle, B.C.

LIGHT MANUAL LABOUR
Earn in the 5-figure per year bracket, applying an internationally proven asbestos coating. Full training provided. All contracts supplied, no selling involved. Must be financially secure, must have half-ton truck. Apply, Never Paint Again, 384-6612.

WANTED FOR DRIVE-IN RESTAURANT
Capable women, with some experience. Must be able to work some night and weekend shifts. Part or full-time. Phone after 1 p.m. for appointment. 382-1222.

AVON ASKS . . .
FAMILY BILLS BIGGER THAN YOUR PAYCHECK? You can supplement your income selling Avon Products to friends and neighbors. Make good money in your spare time. I'll show you how. Call Mrs. Guenther 384-7345.

REPUTABLE OFFICE EQUIPment firm requires typewriter and adding machine service man, good working conditions, fringe benefits, no travel, permanent position. Excellent opportunity for advancement in service or sales. Victoria Press, Box 765.

REQUIRED IMMEDIATELY full time desk clerk, must be familiar with operation of KCR Class 5 PBX and Telex. Excellent wage and fringe benefits. Must be willing to work all shifts. Apply Century Inn 603 Pandora Ave. 10 a.m. to 4 p.m.

HOUSE OF FULLER OFFERS terrific opportunity with their increased cosmetic and household line. Make money in your time. Contact Mrs. Begley, 478-2335 or write to 33-2500 Florence Lake Rd., Victoria.

RESIDENT MANAGER
A progressive company has an immediate opening for a qualified couple to manage an apartment complex. We will train if you have the desire. Please send brief resume to Victoria Press, Box 857.

SCOTIA BANK
Required immediately, one full-time teller, one part-time teller. Experience preferred. Please direct replies to Bank of Nova Scotia, 435 Trunk Road, Duncan.

HOUSEKEEPER APPROXImately 3 hours daily Mon. to Fri. to assist with light duties and supervision of 2 children after school. Gordon Head area, commencing late August. Victoria Press Box 900.

MOTORCYCLE MESSENGER for full time employment, motorcycle supplied; preference to applicants with motorcycle and auto license, apply in person between 9 and 10 a.m. Island Blueprint, 1124 Blanshard.

CARETAKER REQUIRED for smaller building close to downtown and easily managed. Suitable for active semi-retired couple. No vacancies in this location. Victoria Press, Box 872.

NANAIMO CHILDREN'S DAY Care Centre requires qualified supervisor and full and part-time assistants. Apply, giving resume, to Mrs. B. Traynor, 602 Haliburton St., Nanaimo.

WANTED MALE OR FEMALE qualified travel consultant for local agency. Please reply in writing stating qualifications, experience and salary required to Victoria Press, Box 47.

EXPERIENCED HUSBAND-WIFE management team. Condominium-motel background not essential but desirous. Could lead to better than average income. Send details Victoria Press, Box 24.

STAFF VACANCY
Responsible female required, in specialized community care facility. Permanent to suitable applicant, on job training. Phone between 12 noon to 7 p.m. 658-5070.

ASSISTANT REQUIRED FOR Day Care Centre. Please detail qualifications and experience in your reply to the Supervisor, 2246 McCoy Ave., Victoria.

LADIES FOR LIGHT CLEANING in modern office building, Mon.-Fri., evening hours, no experience necessary. Victoria Press Box 901.

WOULD LIKE A RELIABLE lady to live-in, do light house duties, room and board plus salary, be able to drive. With references. 385-7836.

IMMEDIATE EMPLOYMENT available for qualified Comptometer operator, attractive starting wages, apply to Victoria Press, Box 42.

PART-TIME EXPERIENCED waitresses are required for a Major Hotel, good fringe benefits, please call 384-8111 Local 7775, 8:30 to 5 p.m.

ROSE'S JEWELERS REQUIRES salesladies with jewellery experience for sales and repair depts. Please phone 386-3371 for appointment.

BABYSITTER WANTED, MY home preferred, from 7 a.m. to 5 p.m. Tolmie-Quadra area. 382-4118 after 5 p.m.

EXPERIENCED PAINTERS wanted. Only those fully qualified need apply. Call Beacon Services, 383-5731 or 386-3815 evenings.

EXPERIENCED TELLER WITH typing ability for August 1, 1974. Apply at Canadian Imperial Bank of Commerce, 1153 Esquimalt Rd.

EXPERIENCED HAIRDRESSER required to manage wig and gift store in Sidney. Call Mr. Farrington, 478-8381 for appointment.

FULL AND PART-TIME JANItors required, preferably with some floor experience. Victoria Press Box 901.

21 HELP WANTED GENERAL

CAPITAL REGIONAL DISTRICT
DENTAL HYGIENIST
Salary Range: $727 - 884 per month.
DUTIES:—To participate in a varied programme of preventive dental serivces:
1. Conducting oral examinations on preschool, kindergarten and elementary school children.
2. Parent and pupil counselling on dental health.
3. Classroom education in the form of talks, demonstrations and "brush-ins".
QUALIFICATIONS:—Candidate must hold a recognized Diploma from an approved school of Dental Hygiene and be eligible for a license to practice as a Dental H

aboutv

bruce lowther

BUREAU OF USELESS INFORMATION: Friday's answer — No, Deborah Kerr has never won an Oscar. She was nominated for Separate Tables but could only offer congratulations when David Niven won the best-actor Oscar for his superb phoney major. Gladys Cooper was her mother.

Today's question — A week of co-stars ends with Judy Holliday and name her leading men in Bells Are Ringing, Solid Gold Cadillac, Phffft and Born Yesterday. For that last one, I want two leading men and the name of the card game she played with one. Answers Tuesday.

□

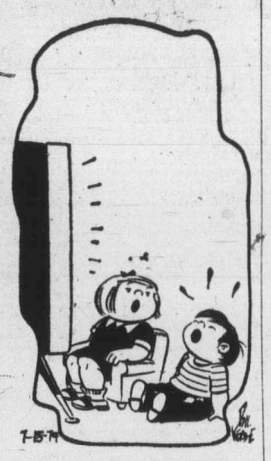

"Look at it this way, Timmy —she didn't lose a frog, she gained a prince."

Saturday highlights

7:30 p.m.—Through the summer, KCTS will repeat Washington Week at this time with Wall Street Week following—9.

● 8:30—Two fine dramatic reruns are an hour of Jack MacGowran with readings from Samuel Beckett followed by The Resolution of Mossie Wax, a surprising story about an old woman—9.

9:30—The CBC is running Sid James in Bless This House at this time, followed by Inside Canada at 10 p.m. and In the Mood at 10:30—2, 6.

Saturday sport

11:00 a.m.—Baseball, Texas at Milwaukee—5.

● 1:00 p.m.—The British golf open. The same thing will be seen on Channel 4 at 4:30 p.m.—2, 6.

3:30—Gymnasts, Russia vs. Canada—2, 6.

Saturday movies

10:00 a.m.—The Life of Emile Zola (1937 Oscar-winner), Paul Muni, Joseph Schildkraut. Dated and stagey but it sure beats the many turkeys today—13.

1:00 p.m.—Subterfuge (1968 spy turkey), Gene Barry —13.

2:00—Great Guns (1941 Laurel and Hardy). So it wasn't their best, so what comics today are anywhere near as funny?—4.

2:00—Boy on a Dolphin (silly 1957 undersea adventure). Casting Alan Ladd against Sophia Loren is like a batboy against the Minnesota Twins—7.

2:00—Son of Robin Hood (1959 stupidity), June Laverick. The "son" turns out to be a girl, which makes one wonder about Maid Marian—11.

8:00—Edge of Darkness (1943 Errol Flynn saves Norway). Brucie's Law: He who moves to Norway has a fjord in his future—13.

3:30—Anne of the Indies (1951, ridiculosity), Jean Peters, Louis Jourdan, Herbert Marshall. It's lady pirate time—5.

● 4:00—Horsefeathers (1931 Marx Brothers). The best thing about it is the S. J. Perelman touch—11.

6:30—Tarzan's Revenge (1938 Glen Morris). Jane sold Chita and Tarzan got revenge by selling her medicine man—7.

8:30—Cry Panic (routine 1973 small-town suspense), John Forsythe, many familiar faces—4.

● 9:00—The Apartment (smashing 1960 Billy Wilder slash at modern morality), Shirley MacLaine, Jack Lemmon, Fred MacMurray—5.

9:00—Che! (fairish 1969 Cuban drama), Jack Palance, Omar Sharif. Repeated on Channel 6 at 11:15—8.

9:00—The Destructors (1967 sci-fi no-no), Richard Egan—13.

10:00—The Cracksman (poor 1963 English effort), Charles Drake, Dennis Price, George Sanders. Planned as funny but it isn't—11.

11:00—The Vatican Affair (bearable 1970 heist suspense), Walter Pidgeon. Two better late flicks lie ahead —7.

11:00—Mother Wore Tights (1947 Betty Grable). This isn't one of them—12.

11:00—Frozen Alive (awful 1964 sci-fi), Mark Stevens —13.

11:40—Comanche (mostly bad 1956 western), Dana Andrews—2.

11:45—Ambush Bay (really bad 1956 war action), Hugh O'Brian, Mickey Rooney. The champion movie for needless violence—4.

11:45—Desert Fox (good 1951 Rommel), James Mason. Who else? — 5.

12:00—Elmer Gantry (good 1960 Burt Lancaster Oscar-winner). Plus Jean Simmons, Shirley Jones; best of the late-laters—8.

3:00 a.m.—How to Steal a Million (amusing 1966 heist), Audrey Hepburn, Peter O'Toole. Minnesota Twins; I just got it—8.

Saturday radio

8:00 p.m.—The Entertainers profiles Joni Mitchell—CBU-FM (105.7).

●—Recommended.

Program Schedules for Saturday

Programs subject to last minute changes by stations concerned

CBUT 2	KOMO 4	KING 5	CHEK 6	KIRO 7	TIME	CHAN 8	KCTS 9	KSTW 11	KVOS 12	KTVW 13
	Super Friends Super Friends Lassie Ghost Chasers	Emergency Plus Inch High Sigmund Pink Panther	Singin' Time Red Fisher Wrestling Wrestling	Hair Bears Sabrina Scooby Doo Scooby Doo	8:00 8:30 9:00 9:30	Singin' Time Red Fisher Uncle Bobby Uncle Bobby			Hair Bears Sabrina Scooby Doo Scooby Doo	80 Days Cisco Kid Contact Contact
Los Egregores Petite Semaine Quelle Famille Sprint	Brady Kids Mission Magic Star Movie Star Movie	Star Trek Butch Cassidy Baseball: Texas at	World of Travel Feed Back Sing Good Song Travel '74	Fav. Martians Jeannie Speed Buggy Josie	10:00 10:30 11:00 11:30	Rupert Bear Waterville Puppet People Fantastica		News (10:45) Across Fence Farm, City	Fav. Martians Jackson Five Speed Buggy Superman	Movie: Life of Emile Zola Movie Movie
Vedette Direct Vedette Direct World of Man British Open	Bandstand Bandstand Inner Seattle Life Around Us	Milwaukee Baseball Baseball Baseball	Kitchen Secrets Movie Review World of Man British Open	Congress Fat Albert Youth Films Youth Films	12:00 12:30 1:00 1:30	Kitchen Secrets Sing Good Song Travel '74 Movie Review		Wally's Shop Celeb. Bowling Lassie Rifleman	Congress Fat Albert Youth Films Youth Films	Roller Games Roller Games Movie: Subterfuge
British Open British Open British Open Gymnasts	Movie: Great Guns Movie Sportsman	Sports Legends Daktari Daktari Movie: Anne	British Open British Open British Open Gymnasts	Movie: Boy on a Dolphin Movie Movie	2:00 2:30 3:00 3:30	You Really Can Roller Derby Roller Derby World Tennis		Movie: Son of Robin Hood Movie Movie; Racers	Jeannie Page 12 Outlook Conference	Movie Movie Movie: Edge of Darkness
Gymnasts Gymnasts Bugs, Runner Bugs, Runner	Car and Track British Open British Open British Open	of the Indies Movie Family Classic Car Racing	Gymnasts Gymnasts Bugs, Runner Bugs, Runner	Wagon Train Wagon Train Dialogue News	4:00 4:30 5:00 5:30	World Tennis World of Sports World of Sports World of Sports	Sesame Street Sesame Street Mister Rogers Electric Co.	Movie: Horsefeathers Movie Dead or Alive	Josie Fav. Martian Mannix Mannix	Movie Movie Movie Other Places
Kilahanie Flipside Par 27 Update	British Open News Lawrence Welk Lawrence Welk	News News Truth or Conseq. Let's Make Deal	Kilahanie Flipside Happy Days Update	News Tarzan Film Tarzan Film Tarzan Film	6:00 6:30 7:00 7:30	Wrestling Wrestling Rod Police Surgeon	Zoom Carrascolendas Boboquirvari Wash. Week	Big Valley Big Valley Daniel Boone Daniel Boone	News Page 12 12 Special Sale of Century	Wrestling Wrestling Boxing Boxing
Around Circle Jaina Jaina Bless This House	Partridges Movie: Cry Panic Movie	Emergency Emergency Movie: The Apartment	Around Circle Jaina Jaina Bless This House	All in the Family M.A.S.H. Mary T. Moore Bob Newhart	8:00 8:30 9:00 9:30	Hawaii 5-0 Hawaii 5-0 Movie: Che	Wall Street Samuel Beckett Samuel Beckett Drama Special	Wilburn Bros. Porter Wagoner Nashville Buck Owens	All in the Family Hlywd. Squares Gunsmoke Gunsmoke	Soul Train Soul Train Movie: The Destructors
Inside Canada In the Mood News News, Movie:	Owen Marshall Owen Marshall News News, Movie:	Movie Movie Movie News; Movie:	Inside Canada In the Mood News; Movie: Che	Barnaby Jones Barnaby Jones Movie: Vatican Affair	10:00 10:30 11:00 11:30	Movie Movie News News	Drama Special Drama Special	Movie: The Cracksman Movie Movie	Barnaby Jones Barnaby Jones Movie: Mother Wore Tights	Movie Movie Movie: Frozen Alive
Comanche Movie	Ambush Bay Movie	Desert Fox Movie	Movie Movie	Movie Movie	12:00 12:30	Movie: Elmer Gantry			Movie Movie	Movie Movie

22 OFFICE HELP

BOOKKEEPER WITH SOME EXperience for restaurant operation. Able to keep books to trial balance and prepare payrolls. Also to take telephone reservations, check cash, make deposits, some correspondence and other office duties. Salary and hours to be arranged. Apply in writing to Victoria Press, Box 853.

EXPERIENCED Travel Agent

Call for appointment, Heidi's Travel, Duncan, 748-2541 or evenings 746-5634.

VACANCY EXISTS WITH A trust company for an intelligent, ambitious employee willing to work towards supervisory level. Preference will be given to applicants with some banking or trust company experience. 386-9021.

REQUIRED IMMEDIATELY RESponsible person, with knowledge of basic accounting to assist accountant in related duties. Own transportation an asset. For appointment call 388-5471, local 21 between 9 - 3 p.m.

CLERK-TYPIST WITH SOME bookkeeping experience wanted for Real Estate and Insurance office. Apply to J. S. Boorman or A. W. Eede, Boorman Investment Co., Ltd., 1111 Government Street, 386-7521.

EXPERIENCED BANK STENO required, Bank of Montreal, 592-2461.

AN AMBITIOUS STUDENT TO learn carpenter trade. 479-7030.

23 SKILLED TRADES

ADVERTISEMENTS IN THIS CLASSIFICATION MUST COMPLY WITH THE BRITISH COLUMBIA HUMAN RIGHTS ACT SEE COLUMN 1

BRITISH COLUMBIA FOREST PRODUCTS LIMITED

MACKENZIE DIVISION PULP

requires

WELDERS PIPEFITTERS

Immediate openings are available in our new 500-ton per day pulp mill. Welding applicants must possess a DPW No. 1 Welding Ticket. Pipefitters with pulp mill experience will be given selection preference.

BCFP is a major integrated forest products company employing more than 5,000 people throughout B.C. Mackenzie is located 120 miles north of Prince George and is a professionally planned and developed community with an independent municipal government. Attractive CMHC approved housing is available from $23,000 up with a minimal down payment. Good educational, recreational and commercial facilities are available and are being expanded to meet the requirements of the increasing population.

Written applications stating experience, age and marital status should be directed to:

G. McIntosh,
Employment Supervisor,
British Columbia Forest Products Limited
Box 310,
Mackenzie, B.C.

Telephone enquiries, please call collect: (604) 997-3271

MECHANICS

The Provincial Government has a number of vacancies in the Forest Service for qualified Mechanics. Positions are located at Vancouver, Smithers, Peace River Pondage Project (near Mackenzie) and Kluskus Project (near Vanderhoof). Please state position(s) desired in order of preference. The successful applicant will be responsible, under direction, for the maintenance, complete overhaul and repair of all types of vehicles, equipment and machinery, including fabrication and welding repair. Some travel may be involved. Requires graduation from an Inter-Provincial Standards Apprenticeship in either Automotive or Heavy Duty Mechanics or Auto Body Repair and Refinishing Trades; OR, graduation from a vocational school in welding and hold valid DPW 3 and DPW 4 welding certificates; a thorough knowledge of estimating repair costs, and of repairing and-or welding requirements of vehicles, equipment, machinery and metal structures; preferably hold a valid British Columbia Class 1 drivers license; a minimum of seven years' experience in the particular trade. Single accommodation is available at the Peace River Pondage and Kluskus Projects. SALARY — (1973 rate)—$913 plus northern allowance where applicable. Obtain applications from the PUBLIC SERVICE COMMISSION, 544 Michigan Street, Victoria and return to Victoria by July 31, 1974. COMPETITION NO. 74:1942.

HAIRDRESSING — Learn while you earn. Interested adv to learn hairdressing. Apply in person to 669 Fort St. business hours.

23 SKILLED TRADES

SCHOOL DISTRICT NO. 63 (Cowichan)

PLUMBER/GAS FITTER REQUIRED

Written applications are invited by the Board of School Trustees for the following position:

JOURNEYMAN PLUMBER-GAS FITTER
Maintenance Department Staff

The wage rate for this position is $957 per month. The applicants for this position must provide documented evidence of Journeyman Plumber status and experience, and must be in possession of, or eligible for, a current Department of Public Works Gas Fitter's Licence, which must be maintained for the duration of employment.

Application forms can be obtained from the Maintenance Office, 2670 James St., Duncan, B.C. Applications must be in the hands of the Works Superintendent, at the above address, not later than August 16, 1974.

JOINERS

Experienced joiners to carry out shipboard joiner work. Short term employment of three weeks or longer welcome. Yarrows Ltd., Personnel office, 385-4421.

Sears

Requires

Automotive PARTSMAN

Requires an experienced automotive partsman on a full-time basis. Excellent company benefits. Apply in person to Personnel Office.

Simpsons-Sears Ltd.

WORKING SOUS CHEF

Required for major hotel, should have professional training, and experience, along with the ability to supervise staff. Liberal fringe benefits. Please call 384-8111, Local 7775. 8:30 to 5 p.m.

BODY MAN REQUIRED IMMEDiately for expanding well established shop. $6 per hour and excellent working conditions and equipment. Wanted immediately, qualified mechanic for import car dealership, Jaguar and Rover experience an advantage. $6 per hour. Phone service manager for both the above positions, 382-9121.

FURNITURE REFINISHER

For repair work and refinishing required in Nanaimo. Apply to Box 4, Victoria Press.

WE HAVE OPENING FOR salesmen or saleslady age no barrier, Victoria and area to sell business gifts, matches, calendars, lighters, pens, decals, thousands of other items. Other areas are available. Reply Northwest Advertising Specialties Ltd., Ste. 304, 10826—124 Street, Edmonton, Alberta 452-2323.

BY LARGE VICTORIA FUNERAL Firm —young experienced funeral director and embalmer. Good opportunity for advancement. Salary commensurate with experience and qualifications. Company pension plan, M.S.A. and Group Insurance. 40 hour week. Reply Victoria Press, Box 49.

MACHINIST

Skilled and versatile machinist required for service job shop work. Top pay (7.28 per hour) and good working conditions. Harjim Machine Works Ltd. 384-0442.

REQUIRED IMMEDIATELY, qualified wheel alignment and tune-up mechanic. Top wages, good benefits and working conditions, best of equipment. Kindly write 780 Cumberland Road, Courtnay, B.C. or phone 334-2414.

INSTRUMENT MEN AND DRAFTSMEN AND WOMEN Are invited to discuss opportunities with UNDERWOOD McLELLAN AND ASSOCIATES LTD., BURNABY AND PORT MOODY. 438-5311 Collect.

MARINE SALESMAN
Above average proven sales record required. Excellent opportunity and money for a hard working man who can sell and also take a sincere interest in his clients. Salary and commission.
WORLD OF PLEASURE 386-8424

FRAMERS

House construction. If qualified, $4.75-$6.00 per hour. Business hours, 385-0712. After 6 p.m., 388-7751.

CAR MECHANIC
who can adapt to boat motor and stern drive. Excellent opportunity for a conscientious man willing to turn out above average work.
WORLD OF PLEASURE
386-8424

R.N. OR GRAD TO SUPERVISE 11:00 p.m.-7:00 a.m. shift, also for 3:00 p.m.-11:00 p.m. shift. Apply Aberdeen private hospital, 1450 Hillside Ave. or phone 386-7771. Ask for Mrs. Dixon.

MECHANIC WANTED
Must be experienced in the repair of trucks and heavy duty equipment and willing to work afternoon shift. Trio Ready Mix, (1971) Ltd., 658-5235.

2 BAKERS WANTED: 1 FOR bread and buns, night shift. 1 all around man for day shift. 5-day work week. Apply 2405 Douglas, Minten's Drive-In Bakery.

CARPENTERS
Finish, framers and labourers. top wages for top men. 385-3933.

TAPER WANTED FOR DUNCAN-Cobble hill area. 743-2785.

23 SKILLED TRADES

PAINTER

VICTORIA

The Department of Public Works requires a qualified Painter to perform, under direction, Journeyman level duties associated with the trade. The successful applicant may be required to estimate projects, order materials, and assist in the supervision and training of apprentices and-or helpers. Requires, preferably, Secondary School completion and completion of a recognized apprenticeship as a Painter and-or possession of a Trades Qualifications Certificate issued by the Department of Labor; a good knowledge of all safety practices and procedures; preferably several years' experience as a Painter in both construction and maintenance work; must possess a valid British Columbia Driver's Licence.
SALARY — (1973 rate — $930.
Obtain applications from the PUBLIC SERVICE COMMISSION, 544 Michigan Street, Victoria and return by July 31, 1974. COMPETITION NO. 74:1930.

24 SALES PERSONS AND AGENTS

ADVERTISEMENTS IN THIS CLASSIFICATION MUST COMPLY WITH THE BRITISH COLUMBIA HUMAN RIGHTS ACT SEE COLUMN 1

HEATING OIL DIVISION OF MAJOR OIL COMPANY

Invites applications for the position of furnace oil salesman in the Greater Victoria area.

Income is derived from commission earnings—part time of 4 to 5 hours per day in the beginning—working toward objective of full time, if so desired.
Successful applicant will be self motivated and sales oriented and will provide his own transportation. Basic guarantee with car allowance. Ideal for semi-retired experienced sales person.

Please reply, giving all detail, to Victoria Press, Box 57.

REALTORS NEWLY LICENSED?

Your future will depend greatly on the firm you work for and the staff you work with.
The only way you can be sure is to make several enquiries, then compare.
Makes sense, doesn't it?
For full details of our success story please call.

Jack Waldron
Douglas Realty
385-8784

LADIES and GENTLEMEN

Having just returned from the International Real Estate Conference in Madrid, I am more than ever convinced of the potential in our local Real Estate market. We are expanding and looking for additional licensed personnel to join our progressive company and if you wish to earn more, learn more, and have fun doing it, I think you should come and talk to me. Just call Jack Mears at 598-3321, JACK MEARS' OAK BAY REALTY LTD., 2194 Oak Bay Avenue, Victoria.

PROFESSIONAL & EXECUTIVE SALES

I need someone to help me in my business. If I find the right person they can name their own earnings depending on qualifications, between $30,000 and $100,000 yearly. Qualifications for this position are absolute self-confidence and knowledge of what you want. You must be well groomed, well mannered and have good diction. Call me between 9:00 a.m. and 4:00 p.m., Monday to Friday, Mr. Bruce, 388-4404.

Building Supply Requires SALES PERSON

Sales experience in building supplies or hardware essential. Excellent remuneration and benefits. Apply to Victoria Press Box 736.

NATIONAL FOOD WHOLESALER in Victoria requires salesperson for lower Vancouver Island, experience in food retail or wholesale desireable. This is a permanent position calling on our long established customers. Generous guarantee plus commission. Family dental plan and medical plan plus usual fringe benefits. Our employees know of this ad. Please reply to Victoria Press Box 50.

MATURE WOMAN TO SELL Industrial chemicals to restaurants, auto courts, motels, garages, hospitals, etc. Leonard Mfg. Agencies Ltd. 1322 Blanshard, 384-6511.

HIGHLY AGGRESSIVE SUCCESSful Food oriented sales representative requires additional lines to promote to Vancouver Island accounts. All inquiries will be promptly acknowledged. Please address all replies to Victoria Press Box 43.

HELP WANTED: SALES CLERK for feed store, some experience necessary. Apply Victoria Press Box 1.

SELL IT FAST THROUGH CLASSIFIED DIAL 386-2121

25 TEACHERS

ADVERTISEMENTS IN THIS CLASSIFICATION MUST COMPLY WITH THE BRITISH COLUMBIA HUMAN RIGHTS ACT SEE COLUMN 1

▲

KINDERGARTEN-NURSERY SCHOOL TEACHER NEEDED FOR DOUGLAS LAKE RESERVE IN THE MERRITT, KAMLOOPS AREA OF B.C.

JOB IS TO BEGIN IN SEPTEMBER, 1974. SALARY DEPENDS UPON QUALIFICATIONS. COMFORTABLE ACCOMMODATIONS SUPPLIED.

FOR FURTHER INFORMATION CONTACT:
Ms. Amy Tom,
General Delivery,
Douglas Lake, B.C.

26 PART TIME OR TEMPORARY HELP

ADVERTISEMENTS IN THIS CLASSIFICATION MUST COMPLY WITH THE BRITISH COLUMBIA HUMAN RIGHTS ACT SEE COLUMN 1

Care is our Business

And we're doing a Good Job

In cities across Canada our staff are playing a valuable part in helping their communities. If you are a member of the nursing profession or have the skills of a homemaker, would you like to do the same on a temporary or part-time basis?

Call us for more information
388-6639
MON. - FRIDAY 9-4:30
Health Care Services
Upjohn Limited

Woodward's

Part-time alterationist with experience needed for Men's Wear. Please inquire at the Personnel Office.

WANTED, RELIABLE PERSON for general house cleaning, 4-5 hours weekly. Own transportation, references. Cordova Bay area. 658-5035.

WANTED MALE OR FEMALE TO work as inspector at animal shelter, controlled duties. Two days each week, Saturday and Sunday. Apply S.P.C.A. 3150 Napier.

EXPERIENCED PART-TIME teller required. Mondays and Fridays. Bank of Montreal, Royal Oak. 479-1645. Ask for Mrs. Hunt.

EXPERIENCED GENERAL help for part time work in swinging small sandwich bar. Apply 383-5511.

FOOD WAITRESS FOR TAVERN, Saturdays only for 4 hours, 10 a.m. to 2 p.m., apply Tallyho Motor Hotel, 320 Douglas St.

HOUSE CLEANING, FAIRFIELD area. 4 mornings weekly. References please. Victoria Press, Box 69.

RELIABLE LADY FOR LIGHT house cleaning, 3 hours per week, Cordova Bay, 658-8503.

CAPABLE WOMAN FOR GENERal housework, one day or two half days a week. Phone 598-4610.

JAPANESE GARDENER, HALF-day a week, permanent basis. Please phone 477-9103 after 6 p.m.

WANTED, CLEANING LADY, one day a week, 592-3988.

30 SITUATIONS WANTED

MATURE WOMAN, WELL EDUcated, travelled. Active, conscientious, optimistic, sense of common sense, imaginative, cook-diet experience, neat seamstress, knowledgeable fine china, crystal, antiques. Keen gardener. Enjoys cards, reading, swimming, canoeing, beachcombing, walking, theatre. E.S.P. Fully experienced landscaping, pruning, greenhouse, market gardening, specialty herbs and home preserving. Fond of animals in their place. Prefers country. Non-smoker, non-drinker. Bondable. Seeks position where potential may be realized. Encumbrances, 1 pair Siamese cats neutered. Separate quarters. References exchanged. Victoria Press, Box 874.

AGENT-NOMINEE

Requires position Manager-Nominee Real Estate Office or Branch office. 20 yrs. business, 8 yrs. Real Estate experience. Pleasant, co-operative, non-drinker-smoker. Member V.R.E.B. Victoria Press, Box 45.

EXPERIENCED FEMAL SEEKing employment in any field at a minimum salary of $10,000 a year. Able to provide various services demanding talent, imagination, creativity, hard work. Victoria Press, Box 827.

R.N. WITH INDUSTRIAL FIRST Aid Certificate, desires interesting and challenging position. Have car and am able to travel on Vancouver Island and short distances on Mainland. Victoria Press, Box 81.

A. G. PERSONAL CLEAN-UPS
Long grass or small hay crops cut, 4' side mower on riding tractor. Contract work or hourly. 479-4067 after 9 p.m. or before 8 a.m.

NEED HOME. MOTHER AND boy, 12. Neat appearance, clean, fabulous housekeeper. Victoria Press, Box 22.

PART-TIME
Refined mature person available for light work, switchboard experience, references, 382-6765.

FULLY QUALIFIED DAY-CARE supervisor seeking full-time employment. Willing to work as assistant. Victoria Press, Box 59.

LOVING CHILD CARE IN OUR home, K-Mart area. 477-1339.

GARDENING — ODD JOBS, $2.50 hour. Jim, 382-1547.

30 SITUATIONS WANTED

19 YEARS' SENIOR EXECUTIVE position in local government. Trained in modern business administration methods; accounting, business law, etc. Construction industry background. Salary negotiable. Seeking challenging position with scope for advancement in private or public sector. Victoria Press, Box 20.

WILL BABYSIT THREE-YEAR-old in my home, weekdays only. Luxton Road. 478-6188.

PROFESSIONAL SALESMAN
25 years experience. Bondable. Victoria Press, Box 75.

WILL TAKE DAY CARE, MY home, Esquimalt, 382-0450.

4-TON FLAT DECK AND DRIVER for hire. 383-1078.

33 BANDS, MUSICIANS and ORCHESTRAS

PERSONAL INTERVIEWS FOR dance bands, combo groups, and individual performers. 10 a.m. to 12 noon weekdays. 478-8334, Patrick Hungenberg.

WANTED ELECTRIC BASS player with good equipment, for Rock, Country, Pop band, must be over 21 years old, 598-1082.

OPPORTUNITY FOR TRAVEL, equipped Musicians needed, Jan and Casey, 384-0912.

3-PIECE MUSICAL COMBO, available for weddings, dances, etc., 384-3704.

WANTED: MALE ORGANIST for group playing weekend dances, must be able to sing. 386-1559.

WEDDINGS, SPECIALIZED music James Gurr. 478-2468.

36 BUSINESS SERVICES AND DIRECTORY

Accounting Service

ACCOUNTING, PAYROLLS, INCOME TAX, AUDITING
WE are SPECIALISTS in our field offering a FULL RANGE of ACCOUNTING and BUSINESS Counselling Services backed by OVER 25 YEARS EXPERIENCE
SIMKIN ACCOUNTING SERVICE
31-A CADILLAC BUILDING
(TOP FLOOR)
VICTORIA, B.C. 386-7074

BOOKKEEPING AND ACCOUNTing for small business. Reasonable, dependable. 477-8231 after 4:30.

Architecture

FOR COMPLETE ARCHITECtural design services, telephone: 383-5789 anytime or write to: PRECISION DESIGN AND DRAFTING SERVICES, P.O. Box 1661, Victoria, B.C. V8W 2Y1.

ARCHITECTURAL DRAFTING and design, between 6 p.m. to 9 p.m., 386-0845.

Carpenters

1-STOP Renovations

Sundecks, carports, custom cabinets, drywall, panelling, floor and ceramic tile, concrete and plastering, stucco, plumbing and wiring. Free Estimates. Plans available on request. Call 383-3283.

SUNDECKS OUR SPECIALTY
Call 652-3536 or 652-3729 after 5 p.m. for a free estimate. We also handle fences, patios, sidewalks, etc.

FRAMING CREWS
Available, experienced in house and apartment construction. Phone 386-1713 or 386-9584.

GENERAL CARPENTRY, COMplete home repairs, sundecks, carports, and concrete work. Free estimates, reasonable. References. 385-2865 or 478-8894.

EXPERIENCED CARPENTRY, renovations, decks, basement finish, additions, repairs, reasonable rates, references, 384-2323.

REPAIRS, RENOVATION,S CUSTom designs in wood. Thirty years experience. References. Available weekends. 477-8439 after 6.

MODERNIZE
Additions, aluminium windows, sundeck, stucco, etc. 598-1611.

CARPORTS, SUNDECKS, rumpus rooms, general repairs. 477-8543 mornings or evenings.

EXPERIENCED CARPENTER, renovations and additions. Residential and marine. 479-4115.

HOMEOWNERS. ALL SMALL carpenter jobs and renovations. After 6 p.m. 598-7392.

ALL PHASES IN CARPENTRY work, sundecks, fences, etc. Reasonable rates. 478-2038.

Carpets and Linoleum

Floor Coverings
CARPET — LINO — VINYL
Free Estimates
NO OBLIGATION
386-2951
1126 QUADRA
We're Number 'One'

stevens interiors ltd.

HOURIGAN'S

CARPETS AND LINOS LTD.
FLOOR COVERING SPECIALISTS
715 PANDORA AVE. 386-2401

CARPET LAYER WILL INSTALL carpet and linoleum at reasonable rate, small jobs accepted gladly. Used carpet installed. 658-5174.

CARPETS AND LINO INSTALled, reasonable rates. Free estimates. 386-3998.

CARPETS, LINOS, GOOD supply, expertly installed. Competitive rates. 479-2659.

Carpet Cleaning

CARPET KILLERS
Those grimy little stains can really kill the life of your carpet. Colt can remove them all with their "Gentle-Steam" (60% more effective than mere shampooing!) Colt pampers your carpet and guarantees the job. Phone Colt 477-9529 for free estimate — no obligation.

36 BUSINESS SERVICES and DIRECTORY

Carpet Cleaning

CARPET TREND
DEVALUES
CARPET PRICES
FREE ESTIMATES

JULY SPECIAL
HARDINGS: Lynnwood Acrilan Plush — The Ultimate Family Textured Plush. Reg. $16
WHILE PRESENT STOCK LASTS
$9.95 SQ. YD.

ALSO SEE OUR AD IN MISCELLANEOUS

CARPET TREND
Skinner and Bay—Vic West
386-7501

Cleanup Services

LO-COST CLEANUP
AND DELIVERY SERVICE
Composts, yards, basements, etc. Also, demolition of small sheds, garages, fences, and trees felled.
384-4929

ALLANSON'S CLEANUP. WILL leave truck by day or overnight. Yards, basements, composts, rubbish. Lawn cutting (extra long grass), power edging. Chain saw work. Free estimates. 386-9022.

YOUNG MAN WITH TRUCK, will clean basements, attics and yards and will do deliveries at reasonable rates. Phone 382-2968 or 383-5411.

HONEST YOUNG MAN, WITH dump truck will clean up yard, basements and attics. Landscaping debris, tree topping and removal. Call Desmond at 652-1074.

BASEMENT, YARD CLEANUP, hauling, garden, lawn maintenance, shrub and hedge trimming. Free estimates. Reasonable rates. 388-4678. Call before 9:30 a.m.

Davies Bros. Cleanup Service
Attics basements, yards etc., cleaned. Also tree topping, limbing and falling. Alder wood, $25, per pickup load delivered. 642-3057.

NO CHARGE AND UP
Two young responsible men have large truck. Basement, attics, composts, etc. Very reasonable. Bob's, 386-2451 anytime.

CLEAN UP BASEMENTS, yards, compost, incinerators. Free estimates. 382-4094 388-5045.

MAN WITH PICKUP — SMALL cleanups. Anytime. 388-6049.

CLEAN UP SERVICE. CALL Roger, 592-6851.

Coins and Stamps

HIGHEST PRICES PAID FOR silver, copper, gold coins before 1969 from Canada, U.S.A., World. Collections, hoards, also wanted. Call 388-5740 for appraisal and pick-up.

Contractors

ADDITIONS REMODELLING HOME and OFFICE
Second storey, re-roofing, basement finished, high standard workmanship, free estimates. Hart Enterprises, 386-1713 or 386-9584.

SEA LAND HOUSE MOVING
AND DEMOLITION LTD.
House moving by land or sea. Demolition specialists. Telephone 385-3641. Eves. 477-2814.

WHEATON CONSTRUCTION LTD.
General Contractors
Building Consultants
382-2139

KINGSTONE — HALL DEVELOPMENTS
We challenge our competitors to qual this — quality, custom homes built at cost plus 6 per cent. 598-2022.

R. G. MASSEY ROOFING AND General Home Improvements. The one stop Shop, for home maintenance and repair. We do it all. For a better job call Bob. 598-6194.

FARMER CONSTRUCTION
Design — Renovations
388-5121

ECONOMICAL CARPENTRY work done, sundecks, renovations, etc. 656-2879.

TOCANA CONSTRUCTION
385-3933 or 386-8291

Draperies

Sears

Custom-Made DRAPERIES

Choose from our great fabric selection. Drapes PROFESSIONALLY MADE and INSTALLED IN YOUR HOME.

CHARGE IT
Phone 388-9111
NO OBLIGATION

Simpsons-Sears Ltd.

SAVE YOUR DRAPES!
Those shabby drapes can be brought back to life by the COIT experts. The best cleaning service available and that's guaranteed. Phone 477-9529 for free estimate no obligation.

ISLAMORADA DESIGNS
Custom-made draperies, slip covers, furniture recovering, and restoring; your fabric or ours. 656-5896.

Dressmaking

BRIDAL RETAIL AND RENTALS, costumes, formals, 28 Burnside W., 385-1542, Fashion Craft Shop.

ANN'S DRESSMAKING AND ALterations. 386-9466.

Drywall

HOLLAND'S DRYWALL
Boarding, taping, texturing, spatter coating walls, suspended ceilings. Free estimates. Call anytime 598-1266.

TOP QUALITY DRYWALL, boarding, taping, texture, ceiling, and wall spray. call Bill, 384-3823 or Barry 383-2337.

PACIFIC DRY WALL — DRY wall, taping, texturing and spatter coat. Call Frank anytime, 746-6311 Duncan.

Electrical Contractors

OLDER HOMES REWIRED — NO down payment. We finance through B.C. Hydro Plan.
EDDY'S ELECTRIC— 385-7666

36 BUSINESS SERVICES and DIRECTORY

Excavating

M.C. EQUIPMENT RENTALS LTD.
Crawler loader with backhoe, sand and gravel hauled. Demolition contracts. Free estimates. Phone 385-1511.

Gardening

A. G. PERSONAL GARDENING and Lawn Maintenance. Homes or apartments. Monthly or weekly. Phone 479-4067 after 6 or before 8 a.m.

VAN HUET GARDEN MAINTEnance. Aerating. Lawn Care Clean-up. Pruning, etc. Commercial and residential maintenance. 383-8560.

VANHUET GARDEN MAINTEnance. Aerating. Lawn Care Clean-up. Pruning, etc. Commercial and residential maintenance. 383-8560.

EXPERIENCED GARDENERS and handymen at an inexpensive rate. Phone George or Glen at 385-1575.

HARVEY'S LANDSCAPING AND Garden Service, commercial and residential. Fong, 479-7078 384-8621.

GARDEN — CLEAN-UP
Landscaping — Redesign — Planting, etc. Phone 382-1048 or 382-1871.

SHRUBS, TREES, HEDGES trimmed, windows washed, free estimates. 385-5307.

GRASS CUT AND TRIMMED. Free estimates. 382-2462.

Landscaping

VIC'S LANDSCAPING LTD.
383-7461
Plentiful rock in beautiful colours for retaining walls, fireplaces, house facing etc. Also landscaping of any nature done. All work guaranteed 100 per cent.

GARDEN CITY LANDSCAPING. All phases of stone work and landscaping work, expertly done, reasonable prices. Free estimates. 598-2022 or 385-4686.

BARKER LANDSCAPING
Lawn and shrub specialists. Professional stone masonry for walls, steps, patios, fireplaces, etc. Free estimates. Terms. 382-8323.

HARVEY'S LANDSCAPING, NEW lawns, shrubs, designing. Fong, 479-7078 or 384-8621.

TONY'S STONEWORK AND andscaping. Reasonable rates. Call 382-3293 anytime.

SAANICH LANDSCAPING
Rockwalls, etc. Complete landscaping. 479-6490. The lowest price.

Masonry

PATIOS, STEPS IN TILE, stonewalls, brick, slate work. Reasonable. Tony, 386-9456.

D. J. CONSTRUCTION
Bricklaying, Concreting, All types 477-6673.

MULTI-COLOUR STONE AND slate fireplaces. House front faces. Sipkes Masonry, 479-7348.

Moving

EAGLE DELIVERY & CARTAGE Moving and Storage. Courteous service, 478-7087.

BISSON'S MOVING, 384-6442 Piano, household and apartment moving.

#

36 BUSINESS SERVICES AND DIRECTORY

Upholstery

GRUBBY FURNITURE?
Why put up with your couch and chairs looking so grimy. Colt can bring them back to life with their world famous upholstery cleaning. Call Colt 477-9529 for free estimate — no obligation.

DANISH UPHOLSTERY
Phone 652-1591 Anytime
FREE
Estimates — Delivery — Pickups

38 TRAVEL

HOLIDAY NEWS
Some Seats Available
DISNEYLAND JULY 26
Weekly Departures
HAWAII — LAS VEGAS
LONDON — SPAIN
Bookings and Information
386-2431
TRAVELLERS INTERNATIONAL

Xmas Charter
TO LONDON
DEC. 19 — JAN. 6
$345 RETURN
BUDGET TRAVEL
384-7121

For your travel requirements call: Western Canada Travel Service Ltd. 729 Johnson Street. 382-6160.
Where In The World Can We Send You

39 PERSONALS

"TO SHARON ISABELLE George, formerly of Ahousat, British Coumbia.
Take notice that the Superintendent of Child Welfare of the Province of British Columbia, is applying to the Provincial Court of British Columbia (Family Division) on the eight day of August A.D. 1974, at two P.M. in Victoria, British Columbia, to have Lonny Lea George, born 19 January, 1973, and Derek George, born 16 February, 1974, permanently committed to his custody. If you do not appear at the Hearing, an Order may be granted in your absence. If you wish to make any representations to the Court or wish any further information, please write or contact: The Clerk, Provincial Court of British Columbia (Family Division) 2020 Cameron Street, Victoria, British Columbia."

ANYONE KNOWING THE WEhereabouts of CARY HUNTER ELLIOTT, formerly OF SWALLOWFIELD ROAD, CROFTON, BRITISH COLUMBIA, (BOX 313, DUNCAN, BRITISH COLUMBIA), please contact the Department of Human Resources at DUNCAN, BRITISH COLUMBIA.

LONELY GENTLEMAN, 45, steadily employed, would like to meet lady with some means, genuinely interested in making happy joyful home. I offer loyalty, affection, sincerity. Race, religion, age not as important as sincerity. Victoria Press Box 51.

IS THERE A NICE GENTLEMAN in 60s with nice home, car and looking for congenial lady with happy outlook on life as companion housekeeper? Fond of country living, animals. Some means. Then Please write Victoria Press, Box 41.

MARITAL AIDS
martial aids
Western Canada's first biggest adult boutique. Free new catalogue available containing over 300 marital aids, games, unusual items. Mailed in plain envelope. Write P.O. Box 34247, Vancouver 9, B.C.

THE WOMAN THAT I WISH TO marry is between 40 and 46, above average intelligence, slim, attractive, refined, preferably independent means as I have, ready to help build a mutually happier and fuller life. Reply in strictest confidence stating pertinent facts. Victoria Press, Box 65.

ATTRACTIVE STOUT LADY, 40, would like to meet clean, discreet, robust gentleman, means or steadily employed, for outings, occasional weekends away. Object companionship. Victoria Press, Box 58.

MATURE ADULT BOOKS AND magazines. Amusing and hilarious every day book bargains. Write for Free Mail Order Listings. Drop-Ship, Box 893, Station "F", Toronto, Ontario M4Y 2N9.

DIVORCED GENTLEMAN, 57 years, wishes to meet lady interested in dining, dancing, travelling, for companionship. Please send photo. Write Victoria Press, Box 38.

INTELLIGENT WIDOWER SEEKing satisfactory, female companionship, not under 50 years of age. no triflers please. Victoria Press box 837.

TOW CREW MEMBERS WANTED to sail 18-ton yacht to San Francisco. Some sailing experience necessary. Reply to P.O. Box 846, Victoria.

LONELY GENT 30'S SEEKS SINcere understanding lady. Object companionship. Victoria Press Box 18.

GIRL WANTED TO DRIVE WITH young man to Edmonton, Share expenses. Leaving July 19, 384-6352.

WANTED, TRANSPORTATION from Duncan-Mill Bay area to Victoria, weekdays, July and August. 746-6780.

LADY EARLY 50S, INtelligent, fond outdoors, respectable, would like gentleman for company, Victoria Press, Box 62.

ALCOHOLICS ANONYMOUS
Drinking problem? Want to quit? Phone 383-0415; P.O. Box 1.

TWO SINGLE WORKING GIRLS seek male companionship. 25-35 years. Victoria Press, Box 854.

PREGNANT AND DISTRESSED? Birthright can help you. 384-1431.

DIAL-A-THOUGHT FOR A HELPful thought. 592-4332.

293 GULF ISLAND PROPERTIES

SINCE 1887
Pemberton Holmes Ltd.

1. POST AND BEAM
3 Bedroom home, fireplace, full basement, large sundeck, overlooking St. Mary Lake. Financing arranged. Priced at $44,800. Down Payment $14,000.

2. COSY ONE BEDROOM
log cabin with fireplace, short walk to village. Half acre lot with water. Stove and fridge included $27,500.

3. "A" FRAME, 2 BEDROOMS
Situated among the trees overlooking the Gulf Islands. This one is fully furnished. Move into this for $32,300. Owner will consider good offer. MLS.

4. NEED A LARGE HOME?
This 4-bedroom and den on 2½ acres of treed seclusion, waterfront on Houston Passage is priced at $75,000. $55,000 cash and Vendor will carry the balance on A-S at 9½ per cent. For further information call:
384-8126 J. C. JAVORSKI 573-2832
384-8126 A. G. BOULTON 537-2624
PEMBERTON, HOLMES LTD.

Treed Land
Recreation Privacy
Retirement
Investment
Only ½-hour boat trip south of Nanaimo, yet offering all the privacy that nature can provide. Coho Cove Estates, on B.C.'s famous Gulf Islands, offers ½ to 1 acre choice lots for tenting, cabins with beach access and ocean view for only $690 down and $64 per month at 9½%! Just $6,900 buys a huge wooded lot with the whispering pines and the tang of the sea. Fish from your doorstep on a ½-acre waterfront lot for $3,500 down and $125 per month. For information and appointments to view phone or write Glen Galloway personally, Box 518, Nanaimo, B.C., or phone 754-2311 or Eves. 758-5537.

39 PERSONALS

MY DAD IS LOOKING FOR A well adjusted lady to make our motherless house a home. He is 38 years—5'10"—and 155 lbs. of fun and love. Boating, camping, motorcycling, ballroom dancing and sleeping are his hobbies. If you are between 25 and 35 years and would like to share your life but don't know how to meet the right guy, please send my dad a note. Small family welcome—object share happiness; P.S. My dad says these ads don't work—lets prove him wrong. Reply Victoria Press, Box 6.

GIRL NEEDS RIDE TO AND from Sidney weekdays, working hours 8 a.m. to 5 p.m. 382-1918.

40 BUSINESS PERSONALS

DIVORCE
NO MONEY DOWN
CONVENIENT TERMS
FREE — Copy of Canada's Divorce Act and Information Without Obligation.
HERE ARE THE FACTS
—Your divorce can be started immediately in a personal and confidential manner.
—Fast service usually within 90 days.
—We are not a "do-it-yourself" firm.
—We are the only firm that insists you use a lawyer.
—Your divorce is too important to be handled by amateurs.
—Your divorce can be handled with as little as $27 a month.
CALL OR VISIT YOUR LOCAL OFFICE:
VICTORIA, 241-747 Johnson St. 388-9975.
Nanaimo, 12-525 Terminal Ave. 754-5575.
Vancouver, 211-470 Granville St. 687-2835.
New Westminster, 203-624 Columbia St. 524-4995.
Kamloops, 2-255 Victoria St. 374-5697.
ASTON CREDIT CORP.
(Over 3,500 satisfied customers since 1969)

DO YOU HAVE A WILL?
Does your spouse have a Will? Draw your Will up at Norfolk Trust, 1004 Blanshard St., 384-9012.

VICTORIA ESCORT SERVICE; Male and Female Escorts for any occasion. Rob, 382-6405.

MRS. PAYN-JONES TRANCE medium, questions answered, advice given. 386-3603.

42 EDUCATION

TUTORING — PROFESSIONAL help by experienced teacher. French, Math, new and old method. 598-2331.

PORTRAIT CLASSES
Day or Evening. Beginning and advanced. 598-1358.

SPANISH BY EXPERIENCED Argentine teacher. 598-7259.

60 FUEL

SPECIAL
Mixed wood, $10, a load. Shavings and sawdust, $18 a load. Best Fuel Co., 384-5524.

FREE, ALDERWOOD FOR CUTting, requires 4-wheel drive to haul, 385-3155, days.

63 TIMBER

WANTED: 8' TIES; ALSO POLES Plank and Timbers. Phone collect (503) 287-2411, Niedermeyer-Martin Co., 1727 N. E. 11th Ave., Portland Ore. 97212.

65 BUILDING SUPPLIES

STEWART AND HUDSON
BUILDING SUPPLY CENTRE

SUPERTONE PAINT
Exterior — Oil and Latex — white only — $4.99 gal.
Interior — Latex — white only — 4.69 gal.
Latex Shingle Stain — red, green, brown 3.99 gal.

PLASTIC LAMINATE
Counter Topping
4x8 — $12.88 ea.
2x8 — 6.88 ea.

MIRRORS — CRYSTAL

16x24	— $ 4.99	42x28	— $14.88
16x48	— 9.99	50x28	— 17.88
30x24	— 8.99	60x30	— 23.88
36x28	— 12.88		

RURAL Mail Boxes— $21.95

ASPHALT DRIVEWAY SEALER
(while stock lasts)
1 gal. — $1.79
5 gal. — $8.44

LARGE SUPPLY of CARPET in stock. See MICKEY MAJOCHA for all your carpet needs.

CHARGES—BUDGETS
OPEN MON. THROUGH SAT.
7:30-5:30 — 386-3711
400 Gorge Road East
STEWART AND HUDSON LTD.

SUMMER SPECIAL
ROUGH AND DRESSED LUMBER
1x6 1x8 1x10 2x4 2x6 2x8 2x10

FIR, HEMLOCK, CEDAR
We custom cut — We Also Deliver
Call at 385-0441 for Free Estimates or come to our office at 2735 Bridge Street.
IDEAL SAWMILLS CO. LTD.

Concrete Products
BUY DIRECT
FROM FACTORY
382-9436

Bossom Glass Co.
SPECIALIZING IN
New and replacement
Aluminum windows and
Patio Doors
FREE ESTIMATES 382-3031

CEDAR, ALL DIMENSIONS. Fencing, custom sawing, Hidden Valley Sawmill Shawnigan Lake, 743-2830. Open evenings and weekends.

CEDAR POSTS, $1.25 DELIVered. 478-1481 after 5 p.m.

HAND-SPLIT CEDAR SHAKES. 383-1078.

18 IN. CEDAR SHAKES. $27 PER square. 478-3987.

293 GULF ISLAND PROPERTIES

CANADA PERMANENT TRUST
ON DOUGLAS AT FORT
MAYNE ISLAND
High level treed lot 97x166 in Surfside Park, ready with services for bldg. Now offered at $10,500. (MLS 8048). For details please phone HERB McDANNOLD 658-8844 or 382-9191.
Canada Permanent

TEXADA ISLAND
SHELTER POINT ROAD
Gillies Bay. Beautiful waterfront property. Sandy beach. Breath taking views of Vancouver Island and Georgia Straits. A 2 BR summer's retreat or all year home. $26,900 retreat or all year home. $26,900. 383-1824. BLOCK BROS. REALTY LTD.

CHALET PLUS TWO ACRES
If you enjoy seclusion and peace, if you like fishing or hunting, I have found your haven. An artist designed chalet on a peaceful island. The price $40,000. Phone Albert Roberts at 598-3321 or 592-3980.
JACK MEARS OAK BAY REALTY

GABRIOLA ISLAND
Nearly an acre of trees in two lots.. Buy one or both. Paved roads and wells in subdivision. MUST BE SOLD. MAKE AN OFFER. Call now for further information.
MARION HAMILTON
388-4294 382-0894
—D.F.H.—

PENDER ISLAND
Treed, well situated building lot at MAGIC LAKE. Owner is asking only $8,900. Phone FRANK BEAMISH REALTY 385-5113 or 592-2120.

GABRIOLA ISLAND
Choice location. Over ½ acre, serviced view lot. Overlooks False Narrows. VLA qualifications. By owner. $13,000 or offers. 388-6069.

LARGE BUILDING LOT, 2-3 Acre, Gabriola Island, lot 27, Wild Rose Drive, off Buttercup Road, (Whalebone Heights), $10,000. 385-0665.

65 BUILDING SUPPLIES

Cubbon on Cook
Lumber and Building Supplies

Size	PCS.	6 ft.	8 ft.
1x2 M-R boards	12	2.64	4.69
1x3 M-R boards	6	1.59	2.89
1x4 M-R boards	6	2.09	3.89
1x6 M-R boards	4	2.29	3.79
1x8 M-R boards	4	2.89	5.19
1x12 M-R boards	4	4.59	7.59
2x2 Util.	6	2.29	3.84
2x3 Util.	1	.45	.72
2x4 Util.	1	.59	.99
2x6 Util.	1	.90	1.76
2x8 Util.	1	1.20	2.32
2x4 92 Econo studs	25		11.95

	Reg.	Sale
4x8¾" sanded 'D'	14.19	9.95
Zonolite Insulation	$1.99	$1.69
K-Lux panels discont.	9.95	6.95
Cedar flower pots	1.99	1.49
Cape Cod chairs	7.95	6.49
4x8 summer pine panels	7.95	6.49
ft. basketweave fence	LF	.94
4x8 No. 1 particle Bd.		3.95
ft. picnic table cedar		23.95
Gal. red brick shingle stain		2.99
Mac-Tac Decor coverings		.79
¾"x8 sub cedar siding—LF		.08
Gyproc 4x8—⅜	2.88	2.39
30" 2-speed Miami hood avoc.		26.95

Sale ends July 17—Chargex
1720 Cook Cubbon 384-8181

MOORE WHITTINGTON LUMBER LTD.
MW
2614 BRIDGE ST.
386-1331

WOOD MEDICINE CABINETS with side wings, reduced to clear $25.00 each.

ENTRANCE DOORS to clear from $20.00.

WOOD SASH and DOORS — custom millwork.

Victoria's only complete: SASH DOOR and MILLWORK MANUFACTURING PLANT located at 2614 BRIDGE ST.

S. J. PEDEN LTD.
PLYWOOD SPECIALS
4x8x½ sanded Poplar 10.75
4x9x6x⅛ sanded Fir 8.65

4x8 FIR PLYWOOD

unsanded		sanded	
5/16"	$5.25	¼"	$6.95
⅜"	5.95	⅜"	9.25
½"	9.75	11/16"	13.25
¾"	12.25	¾"	13.50

We have in stock a full range of 4" and 6" Transite sewer pipe and fittings.

Building a camper or trailer? Plans and all materials in stock at reasonable prices. Many items used in building or fitting out boats.

S. J. PEDEN LTD.
2855 QUESNEL ST. 386-3464

COLUMBIA
READY-MIX LTD.
—ready-mix concrete
—sand
—gravel
—drain rock
—fill materials
Phone 478-1701
860 Attree Rd.

SAANICH LUMBER YARDS
3041 Douglas St. 385-2486
Night Phone, 479-1423
Materials for 12'x20' Garage (roofing extra) $290.00
Sabot kit (sailing) $47.00
Pram Dinghy kit $37.00
8'x10' Greenhouse $205.00
Work bench materials $10.50
Compost Box, 4x4 $10.00
Garden Sheds, 6'x7'6" $111.00
Chicken coops, any size
Fencing of wood available

10" RADIAL ARM SAW; 24" TApered hand split shakes; 478-6208 after 6.

70 MUSICAL INSTRUMENTS

HAMMOND ORGAN
NOW IN OUR SHOWROOM
THE ALL NEW
SOUNDER
Full auto chord section, automatic bass and rhythm.
only $599.00
This is the fun sound the whole family can enjoy.
Complete line of new Hammond Organs to choose from starting at $749.
AND
Some fine pre-owned organs starting as low as $100. Shop now while bargains
ARE AT THEIR BEST
THAT'S
HAMMOND ORGAN
STUDIOS AT
3400 DOUGLAS ST.
(Just across from Woolco)
388-9177

HALL FAIRFIELD
MUSIC CENTRE
School Band Instrument
RENTALS
728 FORT 385-3207

Woodward's

QUALITY PIANOS since 1896 by KOHLER and CAMPBELL. Beautiful heirloom cabinets in walnut, fruitwood and pecan finishes. Priced from $995. Convenient credit terms available. WOODWARD'S MAYFAIR 2ND FLOOR.

BUYING AN ORGAN?
We have Rhythm Organs from $895
Kimball and Gulbransen Organs
PARAGON MUSIC LTD
Hillside Shopping Centre 385-5275

ONE ONLY WURLITZER CONsole model organ. The Centura. You must see and hear this organ to appreciate it fully. All new speaker system featured. Come in and see. Scott Piano and Organ, 612 Fort, 386-2434.

ACOUSTICAL BASS LEAD CABInet with 2 15" Jensen Concert. Guitar, $50, 2-15" speakers, excellent 100 watt rms, 2 Horn tweeters, 50 watt rms, 478-8590.

PIANO AND ORGANS GALORE. New and used. Many makes to choose from. Buy before fall and save. Scott Piano and Organ, 612 Fort, 386-2434.

CHOOSE THE CONN ORGAN — AVOID THE SECOND BEST!!
REGINALD STONE
ORGAN STUDIO
1517 QUADRA 383-0239

THINKING DRUMS!
check with the professionals
AQUARIUS MUSIC
386-9922 1153 Esquimalt Rd.

SOFT SOUNDS MUSIC
Fender music master bass
Gibson 100 watt P.A. $750
2031 OAK BAY 598-1524

PIANO TEACHER MOVING, selling Martin Orme upright piano, excellent condition, asking $600. 382-9534.

WANTED, GOOD MANDOLIN. Murray. 385-1768.

70 MUSICAL INSTRUMENTS

NELSON'S
MUSIC CENTRE
Your Family Music Centre
1320 BROAD ST. 385-9728

VICTORIA SOUND CENTRE
Gleeson Music City
Lots wood guitars and amplifiers in stock.
New Marshall 100 and 50 watt amps.
All accessories available.
New and used pianos 388-9632
Just arrived new Mason Risch pianos.
707 Fort 385-4842

NOW THAT OUR LIQUOR LAWS HAVE CHANGED — ARE YOU PREPARED? FOR SUPERIOR SOUND
Systems and Instruments Consult
SOUND SOURCE MUSIC
2250 OAK BAY
598-3514

WE HAVE RECENTLY DELIVERED TO THE FAIRFIELD DISTRICT — A WILLIS PIANO USED BUT IN EXCELLENT CONDITION. TRADES. $695.00. TERMS. BERNIE PORTER MUSIC LTD. 925 CALEDONIA AVE. 382-9542.

DRUMS
Like new, Yamahas. Regular $500. Asking $300, or offers. Doug, 386-9423, 9 to 6 p.m.

FENDER DUAL SHOWMAN AMP. cabinet with four 12" speakers. Both near new. Call after 5:30. 477-1149.

TELECASTER AND NEW CASE. Fender column, PA speakers, excellent condition. 652-3842.

BALDWIN ORGAN, RYTHM BOX, excellent condition 385-6346 between 6 p.m. and 9 p.m.

$1295. EBONY KAWAI PIANO. Immaculate, quality instrument. 592-9289.

BEAUTIFUL OLD CLOUGH AND Warren pump organ, $300 or best offer. 382-8642.

SLINGERLAND 50-N HARDWARE and cymbols. $700. Brian after 6. 592-2706.

LADIES' 120 BASS CAMILLINO accordion. Cost $500 new, sell for $300. 382-2307.

HAMMOND L100 ORGAN, TRADItional walnut cabinet, excellent condition, $1350. 479-7024.

2 SOLID BODY ELECTRIC GUItars. 477-1431.

GIBSON SG GUITAR. MUST sell. Mint. A real steal! 386-8152.

PIANO TUNER — CRAFTSMAN. NORMAN DUCKWORTH. 383-3083.

71 MUSIC TEACHERS

BERNIE PORTER MUSIC STUDIO
REGISTER NOW!
For FALL or SUMMER Season
ACCORDION
ORGAN
GUITAR
PIANO
PARK FREE — OPEN
9:30-9 Daily Sat. 9:30-5:30
725 CALEDONIA 382-9542
CLOSED MONDAYS
JULY-AUGUST

77 MOTORCYCLES

SPECIAL
While they last
4 only new
Honda Minis $415
BROOKLANDS MOTORCYCLES
937 Fort D7595 383-5926

CASH
Our motorcycle selection is much too low. We need a number of "good" bikes, all makes and models — right now. D. 1516
WORLD OF PLEASURE 386-8424

WANTED TO RENT: A CYCLE, 90 cc-250 cc, to complete Government drivers licence exam. Must be Government inspected. Call 382-7426 after 6 p.m.

HODAKA-HUSQUEVARNA
H and R MOTORCYCLE SALES
4730 Sooke Rd. 642-5191
Accessories and service for all makes.

750 KAWASAKI 1973 MODEL. Must sell. Best offer before July 15. Phone Duncan 748-1896 or 746-4673.

1972 HONDA 350 TWIN, CRASH bars and sissy bars, good condition. Phone 386-6422, 4 p.m. to midnight, Wednesday to Sunday night.

1968 NORTON COMMANDO, 750 cc, 22,000 miles. Sell for cash or trade for car. Contact Gerry, 385-1792.

1973 HARLEY DAVIDSON Sportster, 1000 CC, 6000 miles, excellent condition. $2500 firm. Powell River. Phone 112-483-9404.

1970 KAWASAKI 100CC TRAIL Boss, 10-speed, very good condition, new battery, points, plug and condenser, $350. 478-5611.

'73 HONDA 750, MINT CONDItion, highbars, back rest, 3600 miles. $1700. 478-2614.

WANTED COMPLETE MINI bike, needing work. Phone 477-3894.

'73-74 YAMAHA 360 ENDURO, low mileage, excellent shape, $1000 or offers, 478-1421 or 478-5959.

'72 TRIUMPH TRIDENT 750 CC. Rebuilt engine. Rechromed. New shocks. Frederick Motors, 383-0823.

YAMAHA 100 C.C. TWIN. GOOD condition, new battery, $200. 479-5723.

1973 TRIUMPH BONNEVILLE 650, 2500 miles, needs header pipe and speedometer. $700. 383-0903.

CUSTOMIZED 650 BSA, SADDLE bags, chrome and lots of extras. $1900. 477-9237.

1973 HONDA 350, LUGGAGE rack and crash bars, 1,700 miles. $1,150. Phone 385-5460.

'72 TRIUMPH 650. STOCK, NEW Avons, motor freshly rebuilt. Impeccable. $1095. 478-8659.

'72 SUZUKI 500, 3300 MILES, crash bars, Immaculate condition. $850. 478-2634.

1973 HONDA XL250, LOW MILEage, in excellent condition. Call 478-8852.

1973 YAMAHA 750 TX GOOD CONdition, 7800 miles, $1,450. After 6, 382-0239.

'73 HONDA CT 70, TRAIL, EXcellent condition. $375. '68 Honda 90, trail, $175. 642-3023.

KAWASAKI 125, ENDURO, PERfect condition, genuine, under 1,000 miles, 1972, $590. 479-4649.

1973 HONDA 100, TRAIL BIKE, I paid $420, good condition, offers? Phone Dale after 6, 478-5368.

1972 650 YAMAHA LIKE NEW, low mileage, electric start, disc brakes. Please phone 390-4119.

1974 YAMAHA 500, SHOWROOM condition, 1400 miles, $1750. 479-2978 after 5 p.m.

MONTESA BULTACO
VICTORIA MOTORCYCLE SALES
592 Ledsham Rd. 478-1123

1973 125 CC YAMAHA, $600 OR best offer. Call Sandy 478-9243 or 388-9181.

1969 HONDA 350 CC, $400. 385-9950.

1973 750 YAMAHA, CLEAN, WITH extras. $1595. 642-5191.

1968 YAMAHA 180, TESTED, good condition. 382-9720.

HONDA CT70, ONLY 700 MILES, $300 with helmet, 388-6331.

1973 HONDA 350, 4 CYLINDER, under 5,000 miles. $1100. 477-5148.

750 CC BSA ROCKETT III, 5,000 miles, excellent buy. 382-8983.

YAMAHA 100, STREET OR trail, like new, $575. 656-1902.

1969 BSA 650 CC, GOOD CONDItion. Offers. 382-0680, 2653 Prior.

KAWASAKI 900. IMMACULATE. Under 2,000 miles. $2450. 382-4004.

1974 BULTACO ALPINA, 250 CC, excellent condition, 383-2128.

STOCK '56 TRIUMPH 642-3531

1973 250 YAMAHA ENDURO, 2,500 miles, $750. 743-2288.

'71 500 SUZUKI, IN EXCELLENT condition. $750. 479-2710.

1973 HONDA 500 CC, $1300. CONtact Jack, 383-5550.

1970 650 YAMAHA, BEST OFFER, 382-6890.

1972 — 100 HONDA, LIKE NEW. Offers. 385-6919.

1971 YAMAHA MINI ENDURO, 60, $250, good condition. 479-5117.

'72 SL100 HONDA, ONLY 2700 miles, $475. Phone 479-3558.

77 MOTORCYCLES

"NOBODY UNDERSELLS"
World of Pleasure
USED
H—O—N—D—A
24 Hr. SAVINGS 24 Hr.
72 HONDA CB350
Reg. $800 24 Hr. $695
73 HONDA CB125
Reg. $600 24 Hr. $495
71 HONDA SL350
Reg. $700 24 Hr. $595
New HONDA CB750
Reg. $350 24 Hr. $195
H-O-N-D-A H-A-P-P-Y
68 HONDA CL350
Reg. $2559 24 Hr. $2395
TRADES WELCOME
EASY INSTANT CREDIT
1st Pay't in Sept.
on approved credit
NO MONEY DOWN

WORLD Pleasure
Pearson's World of Pleasure Ltd.
Dealer No. 1516
386-8424 3388 Douglas 382-2222
Next to Red Lion Inn
9 to 9 — Sats. till 5

USED BIKES

71 Dunstall Norton	$1750
73 Suzuki GT 250	$ 895
72 Honda CB100	$ 595
67 Yamaha 60	$ 249
72 Honda Sl 175	$ 595
72 Honda 750	$1750
70 Honda 90 Trail	$ 395
72 Kawasaki 90	$ 325
69 Triumph 650	$ 875
67 Suzuki 50	$ 275
73 Suzuki RV 125	$ 650
70 BMW R75-5	$1850

Come in and see the Suzuki RL 250 Trails Bike.

FREDERICK MOTORS
616 Queens 383-0823
D.L. 7080

YAMAHA
"73 MODEL CLEARANCE"
1 only 125cc ENDURO
74 price $ 975
Clearance $ 795
2 only 200cc TWIN
74 price $1150
Clearance $ 899
1 only 250cc TWIN
74 price $1295
Clearance $1095
HERE SOON!
4 only 1973 YAMAHA RD 350 cc, 6-speeds. Twins.
$1195
MULLINS MARINE SALES LTD.
925 Yates St. 382-1928

'74 KAWASAKI 900, 5,000 MILES, excellent shape. Licence suspended. $2,500, 479-2721 after 5 p.m.

'72 500 SUZUKI, 5000 MILES, IMmaculate, $895. Call after 9 p.m., 592-0622.

1971 HONDA 350, 8,500 MILES, excellent condition, $650 or offers. 477-8888.

71 B.S.A. 650 LIGHTENING, 11000 miles, good condition. Extras. 479-8576 after 6 p.m.

'74 YAMAHA 500, SHOWROOM condition, 1,400 miles, $1,750. Phone 479-2978.

50 CC SUZUKI, 6-UP, OR GOOD for parts, $45 firm. Phone 656-1980 between 5:00-6:00 p.m.

'70 175 CC HONDA, TRAIL AND road bike with sidecar. Just rebuilt. $400. 384-1095.

HODAKA WOMBAT 125, 600 miles, $475. 384-6716.

1971 YAMAHA 250 ENDURO, $800. 592-9370.

BRIDGESTONE 90 TRAIL, GOOD condition. $250. 385-4834.

'72 HONDA XL 250. 478-1573.

1969 TRIUMPH 650, EXCELLENT condition. $900. 652-1701.

'72 SUZUKI 750, LIKE NEW, $1,200. Phone 656-3825.

1970 SUZUKI T-250, $450. TESTED till June '75. 479-7023.

'72 SUZUKI 90CC, TRAIL BIKE, $350. 478-7364.

1971 HONDA CB175 TWIN, EXcellent condition, $350. 383-2574.

'73 350 HONDA, EXCELLENT condition, $650. Phone 384-9901.

1966 YAMAHA 100 TWIN, GOOD condition, $195. 598-7715.

'72 KAWASAKI 250 ENDURO, 1,000 miles, $700, 477-6075 anytime.

1972 HONDA SL125. 598-5289

73 OSSA 250 TRIALS, GOOD CONdition. Offers. 748-2316 Duncan.

78 BICYCLES

Russ Hay
On Government
Between Bay and Hillside
384-4722
HI-RISE COASTERS
$49.88
3-SPEEDS
from $74.88
5-SPEEDS
from $79.88
10-SPEEDS
from $112.88
Both LADIES and MENS models available.
EXPERT REPAIRS
Chargex—Mastercharge
TERMS—TRADES WELCOME
Mon.-Sat. 8:30-6, Fri. till 9

GORDON'S SPORTING GOODS
1030 Hillside 382-5815

SUPER SPECIAL
GITANE
TOUR DE FRANCE
All Reynolds 531 tubing
Reg. $350 Special $282.95
Trades welcome. Terms available
EXPERT REPAIRS

"BIKE CLEARANCE"
All models, 3-5-10-speeds at 73 prices or less.
MULLINS MARINE SALES LTD.
382-1928 925 Yates St. 382-4515

GET IN SHAPE!
Rent an Exercise Bike Only $15.00 monthly (Option to Purchase)
Robinson's
1307 Broad 385-2439

3-SPEED MUSTANG BICYCLE, banana seat. 1-speed Baycrest paper boy special, 26" wheels with carrier. 1 girls Phillips bicycle, good condition. 1 Pro-Am exercise bicycle. 477-6036.

LADIES' OR GENT'S TOURING 3-speed bicycle, never been used, generator, front and rear lights, cost over $100. Sell for $75. 384-0637.

FOR SALE, 2 NEAR NEW CCM 5-speed bikes, boys, view at Mikes Sport Shop, 3627 Shelborne St.

RALEIGH SUN TEN-SPEED DEluxe, condition as new, valued over $200. Sell for $120. 592-4216.

PEUGEOT 10-SPEED MAN-SIZE with all extras. Hardly used. 479-2057.

GIRLS' SPIDER BIKE. ASKING $25. 386-7863 after 5 p.m.

FOR SALE, LADIES 5 SPEED bicycle, as new, $65. 479-6534.

BRAND NEW GITANE, DE LUXE 10-speed, $100. 383-1878.

PEUGEOT 10-SPEED DE LUXE, 22" frame, $90. 479-4741.

80 BOATS and MARINE

WANTED 3500 POUND BOAT trailer, with surge brake for 21 ft. boat. Phone 592-3605.

1074 9.8 MERCURY, USED 10 hours. 642-3597.

NEW 11' SEA SNARK SAIL boat, complete, $100. 479-5723.

80 BOATS and MARINE

HORWOOD MARINE
GLAS PLY
17' - 28'

21' GLAS PLY flying bridge cruiser, F.W.C. 165 H.P. Merc Cruiser with heater, Marine head, galley, full camper top.
SALE $9995

21' GLAS PLY Cutty cabin, 165 Merc Cruiser, forward bunks, marine head, galley, full camper top.
SALE $8995

17.5' GLAS PLY ski boat, 165 Merc Cruiser, walk thru windshield, convertible top and tonneau.
SALE $5595

17.5' GLAS PLY ski boat. 188 Merc Cruiser, walk-through windshield, convertible top and tonneau.
SALE $6295

WE NEED TRADES
Boats — Cars — Campers
385-1451
823 Pandora

DUNCAN BOATLAND

71 17' GLASPAR 71 Merc. 85 h.p. elec., Roadrunner trailer, instrumentation, camper top $3288

71 18½' FIBREFORM Surfrider, 140 h.p. Mercruiser, rod holders, foam flotation, Calkins trailer with brakes $5288

73 20' K and C convertible, 165 h.p. OMC, marine head, curtains, very clean $6288

73 20' K and C hardtop 165 h.p. Mercruiser, marine head, alcohol stove, camper top, very clean $6588

27' Fibreglass custom cruiser 330 Chrysler inboard, oil furnace, sounder, galley, radio, loaded with extras $19,888

DUNCAN Boatland
6045 Trans Canada Hwy.
Duncan 746-4158

VAN ISLE MARINA
Sales have outpaced listings. We have buyers for good boats. May we help you sell yours? Phone any time to Alan Dickinson or Geoff Simpson to arrange a berth at our Sale Dock.

70' Tug, live-aboard $49,500
50' Diesel, live-aboard $45,000
45' Trawler-type, diesel $37,500
34' Twin screw, fast $17,950
30' Bridgedeck, Chrysler $11,250
24' Diesel, main and jib $ 9,750
26' Express, 215 Interceptor $ 9,250
Tsehum Harbour Box 2130
656-1138 SIDNEY, B.C.

VAN ISLE MARINA Co. Ltd.
Tsehum Harbour Box 2130
656-1138 SIDNEY, B.C.

16 FT. 9 IN. COBRA SKI SS, blue metal flake paint with white rolled and pleated naugahyde upholstery. Bix racing wheel. 90 h.p. V4 Chrysler outboard, 3 hours running time. Gas tank, battery in case, life jackets, 2500 lb. Roadrunner trailer with winch and roller loading. $3800. 386-3910 or 385-4675.

AN EXCEPTIONAL CRUISER for the connoisseur. 1973 26' Hourston Glasscraft, dual stations, command bridge, full canvas cover 255-h.p. Waukesha I.O. depth sounder, compass, auxiliary 18 h.p. Evinrude, swim grid. C.B. radio, AM-FM stereo and a lot more. $18,600. Contact Les Pelvay at 598-3393, Oak Bay Marine Sales.

74 BOBCAT 17' TWIN HULL boat, fibreglass over wood and 40 h.p. Johnson and trailer. Great fishing outfit at $1795. SHELBOURNE AUTOMART LTD. 1640 Cedar Hill X Rd. 477-9166. D-7559.

1973 24 FT. REINELL, MODEL RV-2500. This boat has been in the water only 3½ months. Has 12 volt system, plus 110 volt system, depth sounder, plus many extras. 478-6693.

SIDNEY PROPELLER AND Marine Power Ltd. Agent for Farymann diesel, Universal atomic 4, Vire 7 HP, Eberspeacher heater, Martec folding props, Michigan props, Barlow winches, 656-3421.

BOAT HOUSE
In place at Canoe Cove Marina. 36x15 approx. $2,000. L. E. KIRK, 386-2955.

CLASSIC 6-METRE SLOOP Alana, equipped for racing or cruising, sleeps four. 9½ h.p. evinrude, Dacron sails. $7,500. Phone 652-2769.

24' FIBREFORM EXPRESS cruiser, 215 h.p. Fresh water cooling. Fully equipped. Trim tabs, tender, low hours, A-1 condition, best offer. Phone 388-6159.

18 FT. COMFORTABLE CABIN boat. New 115 h.p. Volvo inboard-outboard. Extremely economical. Complete fibreglas over plywood. $4,500 cash, firm. 112-743-2412.

BOAT FOR SALE. HOURSTON, 14½' deep sea, 55 h.p. Chrysler motor, Roadrunner trailer, good condition, $2,000 or best offer. 598-6135.

1972 18 FT. ISLANDER, E-Z Loader trailer, 85 h.p. and 20 h.p. motors, full canvas top, $4,300. 656-3571.

VANCOUVER ISLAND REPRE sentatives for Coronada Scampi and Islander Yachts. Duncan, 746-5721.

2 GIRLS' STANDARD BIKES, 24" Triumph, $35, 26" Raleigh, $40. Both in excellent condition, 598-6792.

'72 14'3" K and C THERmoglass, 50 h.p. electric, camper top, trailer, and many extras. Offers to $2650. 656-3555.

16-FT. RUNABOUT, 40 H.P. Evinrude and trailer, plus 5½ H.P. Viking. Phone 743-2530, Shawnigan Lake.

MUST SELL, 17' BOAT, GLEN L Hot-Rod, 350 cu. inch motor and trailer with all the goodies, $4200 or best offer. 598-6853.

18' SEA RAY DELUXE RUNabout, 95 h.p. Mercury, all black, red interior, canvas. $2800. 598-2751 or 598-3495.

12' GLASSCRAFT BOAT, 9½ H.P. motor and trailer. $525. Cartop carrier with cover, $55. 2084 Ferndale Rd.

CANOE COVE YACHT SALES
656-3915
Sidney, B.C.

37 FT. CONVERTED FISHING boat, 671 G.M. Diesel motor. 479-1795.

WANTED: BOAT TRAILER TO suit 18 ft. Deep-V. Minimum 2500 lb. capacity with brakes. 479-3939.

10' SAILBOAT WITH FORE deck, floor boards, 18' mast, and extra gear, $260, after 5, 383-1717.

MUST BE SOLD. 1973 21' REINell 2200, 188 Merc Cruiser, flying bridge, reduced to $8,200. 479-1578.

23' DE

80 BOATS and MARINE

"It's the service that sets us apart"

STOP

16' LAKE CRAFT ski boat, excellent condition, 40 h.p. Johnson, trailer $ 995

14'4" HOURSTON glasscraft — never used! Full top, road runner trailer, 1974 Johnson 50 h.p. electric $2875

15'6" HOURSTON glasscraft (1974) camper top, '74 EZ loader trailer, 69 40 Johnson electric, tachometer $2650

Low terms available
Trade-ins welcome

GIBSON Powercraft

CENTRE LTD.
2520 Gov't (near Bay St.)
382-8291

CAMPION BOATS
(as seen in recent issues of "Pacific Yachting")
Now on display at
ALL BAY MARINA

17', 19' and 21' models at special summer prices

FOR EXAMPLE:
19' hardtop with stand-up camper top powered by 140 h.p. OMC sterndrive, deluxe with galley, dinette, marine head, sleeping accommodations for 4, fully equipped.
Factory sugg. list $10,200
SUMMER SPECIAL $8495

Above price includes copper paint, life jackets, paddles, tie lines, bumpers.

ALL BAY MARINA
2238 Harbour Rd., Sidney
656-3167

SPARTAN 3
48 'classic, very well maintained, powered by 135 h.p. Gray Marine diesel. Equipment includes radio-telephone, depth sounder, auto pilot, fridge, intercom, dinghy. $30,000. May be seen at Coho Marina, Pender Harbour or phone 883-2682 after 6 p.m. Ask for Ab.

HUNTER 19' MOLDED FIBREglass hull and cast iron keel. Fully equipped with main, Genoa, spinaker, 2 libs, stainless steel rigging, and outboard motor. Excellent racing history. 477-9806, 477-1623.

16'4" PLYWOOD FIBREGLASS with cabin, 40 h.p. Evinrude, electric start, Remote controls and 9. 2 tanks. E-z load 1200 lb. trailer. $1300 or nearest offer. 383-0881.

IDEAL FISHING BOAT, 16' Glen-L Seababe, 1971 50-h.p. electric Merc., 5½-h.p. Johnson, sheltered cabin, plus convertible top, cello finish f-g, Calkins trailer, $1500 or best offer. 479-6134.

BARGAIN. 24' CABIN CRUISER, separate head, stove with oven, large fresh water tank, inboard Gray engine. Any reasonable offer. 384-5871.

18' BAYLINER QUARTERmaster, 170 h.p. Volvo I.O., stern rail and ladder, one year old, very low hours, $5,750. 388 -7371 9 to 5 Monday to Friday

18' BAYLINER QUARTERmaster, 170 h.p. Volvo I.O., stern rail and ladder, one year old, very low hours, $5,750. 388-7371 or 592-9178, 9 to 5 Monday to Friday.

NEW 55 H.P. CHRYSLER OUTboard motor, $1,150, electric start model, controls included, over-heat indicator, full warranty, regular $1,340. 598-8385. Cl Jones.

ALL MODERN CONVENIENCES in a 34' moderate beam, full length keel, 165 h.p. 17,000 lb. off shore cruiser, offers around $29,000. 748-2778.

1973 VANGUARD 14' FIBREglass, 40 h.p. electric Johnson, sleeper seats, tachometer, speedometer, top, road runner trailer, $1850. 656-1758.

14' ALUMINUM BOAT, 56" beam, complete with oars, rod holders, 2 lifejackets. 9.2 Chrysler outboard. Very few hours. All in excellent condition. $675. 384-6683.

1974 24 FT. REINELL MODEL RV-2500. Excellent condition, depth sounder and trim tabs plus many options. 385-7459.

BUY THIS 20' CABIN SPORTS Fishing Boat, needs motor and some work, make an offer. 658-8073.

17' MOULDED PLYWOOD BOAT, top condition, 65 HP motor, excellent for young family. Reasonable. 598-4760.

'63 75 H.P. JOHNSON OUTboard, electric, for parts, complete with controls. Any reasonable offer accepted, 652-2216.

WILL SHARE USE OF MY 24' House boat, with mature person, willing to provide outboard motor, and share expenses 383-6442.

41 FT. WEST COAST TROLLER, "A" license, all electronics, fully equipped, ready to go. Phone 539-5519 after 6:00 p.m.

14' FIBREGLASS OVER PLYwood, 18 h.p. Johnson, trailer, $450. 479-7917.

13' FIBREGLAS BOAT, 20 H.P. motor and trailer, $600 or offers. 479-6064.

I HAVE A 1-TON 20' CLINKER that needs a trailer for a few hours. Phone 385-3760.

18 FT. FIBREGLASS OVER PLYwood, runabout with trailer. Offers. 478-4713.

16' CLINKER BUILT BOAT, 35 HP motor, full canvas top, boat on Mayne Island, $500, 592-9860.

1969 40 H.P. EVINRUDE, MANUal, short shaft, good condition, $400. 382-6074.

14' BOAT TRAILER, $125, 3 H.P. motor, $60. 382-6874.

CLINKER BUILT CABIN BOAT, new motor, 478-4194.

16' FIBREGLASS CANOE 598-6178

16' FIBREGLASS CANOE MOLD, offers, 383-5386 after 6.

46' KETCH FRAME KIT, BLUEprints and related books. 478-2003.

CAL 20 FULLY EQUIPPED FOR racing or cruising. 477-8349.

WANTED: 12' ALUMINUM BOAT and motor, 479-4397.

ROADRUNNER 14' BOAT TRAILER as is, $50. 478-3095.

28 FT. CABIN CRUISER FOR sale. Phone 384-1777, 5-7 p.m.

1969 20 H.P. MERCURY, NEVER in salt, $395. 477-8035.

12' GLASSED BOAT, AS NEW, $140. Phone 477-1591.

92 SPORTING GOODS

Robinson's

Rem. 270 pump $139; Rem. 6 mm $115; Sav. 284 W-2x8 scope $275; Rem. 308 auto. W-3x $169; BSA 30-06 $159; Euroarms 44-40 $239; P. Hale 308 $95; Sav. 308 $139; Sako 222 W-4x $295; Ruger 22 stainless $175; S-W mod. 41 22 auto. $199; S-W 38 $45; Ruger 44 C and B $182; Beretta 380 $55.

Deal with the experts
1307 Broad 385-3429

SUMMER HOCKEY SCHOOL
RAY'S SPORTS CENTRE
1692 Douglas 385-6312
Colwood Corners 478-3606

ONE NEW "SLAZENGER" GOLF cart, one new "Royal" golf bag with four-head covers, one large "Dunlop" golf bag. Call 386-0281 between 4 and 7 p.m.

GUNS AND PARTS
Junk guns, actions, woodwork, etc. Sell as one lot only, not piecemeal. Phone 384-6566 or 479-4458 evenings only.

NEAR NEW HOOKAH DIVING system, 8 CFM compressor, 150' of hose. Compact and easy to use. $300. 479-4115.

SUMMER SKATERS
OAK BAY SPORTING GOODS
2077 Cadboro Bay 592-9021

GOLF CARS
Gas or electric from $550. Rick Telford, 386-8424.

ALMOST TROPHY SIZE ELK and moosehorns for sale. Offers. Victoria Press, Box 11.

WANTED BY BEGINNER, USED set, or partial, of golf clubs. 477-4561.

92 SPORTING GOODS

LEARNING TO DIVE?
Before buying it will pay you to see the largest selection of diving gear on the Island. U.S. divers, Scubapro, Dacor, A.M.F. Voit. Frank White's Scuba Shop, 832 Fisgard.

93 CAMERAS, SUPPLIES AND PHOTO FINISHING

Hilton
PHOTO SUPPLIES LTD.
Trans-Canada Highway
Chemainus
Drawer 750 Ph. 246-3311

BILL'S PHOTO SUPPLY
First class photo finishing
1672 DOUGLAS 383-7443

KODAK MOVIE CAMERA, screen and projector, hand wind, $60. Phone 592-1552.

WANTED PRINT ENLARGER. 477-3402.

MINOLTA AUTOCORD, IN EXcellent condition. 477-3516.

96 RANGES, STOVES and FURNACES

HAVE PURCHASED SEARS KENmore electric range, selling Enterprise oil heating and cooking range, includes oil tank, stand, water heater, good condition, $100 or best offer. 384-1937.

HAVE PURCHASED SEARS KENmore range, selling Viking 30" white range, all extras, $160 or offers. 385-6694.

24" GENERAL ELECTRIC stove, very good, first $55 takes. 652-3892.

OIL FURNACE, $200, ONLY 2 years old, 135,000 BTUs. Excellent unit. Will deliver, 652-1750.

DELUXE FRIDGIDARE ELECtric range, excellent condition, with extras. $135. 477-2296.

TWO-YEAR-OLD 125 BTU TROY furnace, complete with 250 gallon tank and duct work, 478-9491.

30" WHITE WESTINGHOUSE range, fully automatic, $75. 656-4676.

GM FRIDGIDAIRE 30" ELECtric range, large oven, $60. 536 Cecilia St. 385-1200.

30" ELECTRIC STOVE, GOOD condition. $50, 592-4255.

97 FURNITURE

MATTRESSES
6 LATEX
FOAM RUBBER (all sizes)
posture zone support, clean, hygienic, doesn't sag or lump. 3'3", $109. 4'6", $129; Queen $179.
IMMEDIATE DELIVERY
GREGG FURNITURE
2300 Douglas 388-7365

VILAS

GENUINE VILAS FURNITURE. WE SHIP ANYWHERE IN B.C. B.C. BROCHURES ON REQUEST. CONTINENTAL FURNITURE. 716 JOHNSON STREET, 386-2458.

GYPSY CARAVAN, 658 HERALD, below the Bay, 383-8311. Dining room suites in oak, mahogany and walnut. Antique buffets in walnut and oak. Treadle sewing machine, wicker tables and screen, carpets, runners, and many more interesting items. All in very good condition and at reasonable prices.

HOUSE FULL OF GOOD FURNIture. Deep freeze, 2 stoves, 2 fridges, dining room set, kitchen set, lawnmower, automatic washer, dryer, coffee tables, lamps, bedroom suites, chesterfield suite, beds, desks, modern Danih furniture. Other items. 592-3980.

HIGHBACK ARMCHAIR, GOLD, recently re-upholstered, as new, $45. Typewriter table, two drop leaves and centre drawer, as new, $15. 388-4738.

TRIPLE DRAWER DRESSER with mirror, 4-drawer chest, bookcase headboard, footboard and rails. Approx. $250. Call after 4 p.m. 388-4087.

WALNUT 3-PIECE BEDROOM suite, bookcase headboard, double dresser, large plate mirror, 4-drawer chest, $200. Perfect condition. 383-5050.

OPEN TO OFFERS. MAHOGANY refrecfory table and 4 chairs. Folds to 19x38. Beautiful condition. 383-8619.

COLONIAL CHESTERFIELD AND chair, rust tweed covering. Excellent condition. $250. 384-0191 or 385-0644.

2 WARDROBES, 4 OAK DINING room chairs, 2 oak tables; can be seen Sunday and Monday 8 a.m. to 12 noon, 1915 Belmont St.

BLACK VINYL HIDE-A-BED, plus matching chair, chest of drawers, and bureau. 385-7146 evenings.

OLDER COUCH AND CHAIR with new fitted cover, couch makes into bed, $45, newer styled couch, $20. 479-8446.

ARBORITE AND CHROME DINette suite, excellent condition, $55. Phone after 6 p.m. Sat., and all day Sunday, 598-5805.

3-PIECE BROWN CHESTERfield, $125; double bed and headboard, $60; occasional chair, $30. 384-3076.

2 DAVENPORTS, NEWLY REupholstered, $100 and $75. 478-9302 after 5 p.m.

TWIN BEDS WITH HEADboards, $160. Spreads, drapes and bedding extra. 477-8490.

ONE-YEAR-OLD BLACK 4-PIECE living room suite, leather grained vinyl. 382-2787 after 5 p.m.

3-PIECE BEDROOM SUITE PLUS box spring and mattress, $175 or offers. 386-1549.

MUST SELL, TEAK CHESTERfield and chair. Searsonedic mattress and box spring. 384-6478.

CUSTOM BEDS: BUNKS, $80. Mates, $90. Captains, $100. Delivered. 479-7400.

BEAUTIFUL WROUGHT IRON kitchen or patio table and chairs. An new, $120. 386-7902.

TWO TONE BROWN BROCADE chesterfield and chair, 1 year old, $100. 385-1042.

CUSTOM MADE WROUGHT IRON dining or patio glass top table and five chairs. 477-4125.

3-PIECE WALNUT BEDROOM suite, box spring and mattress, $325, 598-1519.

BEAUTIFUL ITALIAN PROVINcial coffee table and record commode, $150.00. 652-3842.

PIANO AND FURNITURE REfinishing. 477-5461.

4-SEATER CHESTERFIELD AND chair, brown, $75. 477-9994.

RECLINER, $75. BUFFET, $65. 478-2354.

97 FURNITURE

BLACK VINYL CHESTERFIELD and chair, as new $170. 477-8545.

GIRL'S 3 DRAWER DRESSER with mirror $30. 479-1902.

98 TV, STEREO, RADIO SALES AND SERVICE

3-WAY STEREO CHISHOLM COMbination, walnut cabinet, 23", in excellent condition. $150, or offers. 383-9518 after 6 p.m.

HEADQUARTERS FOR CITIZEN Band radios and accessories. MacDonald Furniture Mart, Broad at Pandora. 383-1171.

TOKAI CB RADIO, 3-WATT, 6-channel, 4-channel included, 12-volt power supply included. $125 or best offer. 388-7256, before noon.

8-TRACK CAR STEREO, COMplete portable professional public address system for 300-500 people 477-1431.

NEAR NEW ELECTROHOME cabinet stereo, Mediterranean style. 1235 Glyn Rd.

PAIR RECTILINEAR III, MINT. Capacity 100 R.M.S. Must be heard, $585. 477-6262, after 6 p.m.

SYMPHONIC STEREO UNIT, AMFM radio, Gerrard turntable, $125. 743-2288.

AUDIO REFLEX TURNTABLE, with Shure cartridge, $100. 479-1324.

STATE OF THE ART STEREO, minus speakers $1300 new. Offers. 479-8161.

PAIR OF 12" DUAL CONCENtric Tannoy speakers, 16" x 29¾" x 30" — Enclosure. $250. 479-2115.

RCA 25" COLOR TV, $50.00. 652-3842.

98 TV, STEREO, RADIO SALES AND SERVICE

RENT or **Rent to Own**
— COLOR TV —
Black and white
Call Now
MAIS TV
Sales and Rentals
385-2435

RENT
ELECTROHOME
COLOR TV
OR TRY OUR RENT-TO-OWN PLAN with a 3-year guarantee on all parts and labour

6-year warranty on picture tube only $22.67 at
CITY CENTRE TV
3970 Shelbourne 477-6971
next to K-Mart in the Mall
10 a.m. to 10 p.m. daily

RECONDITIONED COLOR TVs
AS LOW AS $10 PER MONTH
Black and whites from $49.95
BRAND NEW
Admiral Color TV's from $299

THE TRADERS
715 Finlayson — Phone 388-6264
OPEN NIGHTLY 'TIL 9 P.M.

CAV ELECTRONICS LTD.
758 YATES 388-6564
1686 HILLSIDE 388-5222
SALES AND SERVICE
SONY
Trintron color TV
Stereo components
Tape decks
Portable radios
ALL AT HILLSIDE

RENT TV
Color and black & white
385-3832
BUTLER BROTHERS
(across from the Bay)

MUST SELL
High quality component stereo system. incl. Pioneer TX-1000 am-fm tuner, Pioneer SA-1000 amp. Pioneer PL12D turntable with Chura M91ED cortridge, Sony TC 252 reel to reel tape recorder incl. accessories, stereo headphones, 40W R.M.S. full range coaxial speakers in tuned enclosures. Also included is an assortment of records and tapes. Sold only as a complete package, will sacrifice for $1,350. Phone 658-8716 after 6:00.

ATLAS
Special summer clearance prices on 1974 colour TVs and console or component stereos. Buy now, save now.
ATLAS STEREO and TV
385-2712 763 Fort St.

USED TV'S
Black and White Sets
From $39.00 and up
COLOR SETS
From $200 and up
KENT'S LTD.
742 FORT 383-7104

ZENITH TV CLEARANCES
18" and 20" Black and White.
20" - 25" - 26" Color at
BUTLER BROTHERS
1720 Douglas 383-6911
(ACROSS FROM THE BAY)

CAR CASSETTE
Player with AM-FM stereo radio with indash mounting.
B.C. SOUND and RADIO SERVICE
931 Fort 383-4731

MUST SELL, DUAL 1210 TURNtable, Monarch AM-FM amplifier. One pair RCS speakers, one pair JMI, still under warranty, complete. Offers. 385-8873.

HAVE PURCHASED SEARS SILvertone console TV, selling Silvertone 16" colored portable, excellent condition, $225 or offers. 382-1660 after 6 p.m.

THORENS TURNTABLE, SONY FM stereo, FM-AM receiver, solid state, 2 JBL speakers plus albums, $1000 firm, 382-1387 between 6-8 p.m.

DUAL CS 16 TURNTABLE, $75. 382-6420.

AKAI GXC40 RECORDER, $275. 384-6717.

99 GROCERIES, MEAT AND PRODUCE

GRAHAM MEATS
Vancouver Island's Largest Independent Meat Processor
Complete Home Freezer Service. For information call 598-2211.
1661 FELTHAM 477-9541
2044 OAK BAY 598-4518

GLENWOOD MEAT PACKERS
350 Island Highway
479-2854

Commercial Beef sides, C and W	.92c lb.
Commercial Hinds, C and W	$1.09 lb.
Commercial Beef Fronts, C and W	.79 lb.
Lean Ground Beef, 25-lb. lots	89c lb.

WHELDON MEATS
WHOLESALE
Grade A, 1 and 2

Sides	$1.05
Hinds	$1.35
Fronts	.83
Sides pork	.73

100 per cent guaranteed
Free Delivery, 478-1281

SAVE MONEY AT HARVEY'S
Frying chicken, utility 69c lb.
Home cured sliced side bacon 89c lb.
Home cured lean corned beef $1.19 lb.
FREEZER MEAT SPECIALISTS
Sides of A-1 beef $1.15 lb.
Hinds of A-1 beef $1.49 lb.
2709 Quadra 383-2031

NEW CARROTS AND POTATOES, 10c per lb. Peas, 30c lb. Holloways, U-pick Farm Market, 7068 East Saanich Rd., Saanichton.

PICK YOUR OWN STRAWBERries. Last of the season. 652-2141, 6184 Fat Bay Highway.

STRAWBERRIES, LAST OF SEAson, sweet like honey, pick your own. 6373 Oldfield Road.

RASPBERRY ORDERS TAKEN now. Excellent berries. $7 per flat. 479-6186.

PICK YOUR OWN STRAWBERries, Le Coteau Berry Farm, 304 Walton Place off Oldfield Road.

RASPBERRY ORDERS TAKEN, bring containers, also limited, pick yourself. 652-3121.

STRAWBERRIES, PICK YOUR own. 1900 Nicholas Road. Off Oldfield Road.

99 GROCERIES, MEAT AND PRODUCE

ALBERTA MEAT MARKET FREEZER SALE
Front Quarters of Beef for barbecuing 85c lb.
Hind Quarters Beef Blue Brand $1.39 lb.
1811 Cook St. 383-3012

CORDOVA BAY POULTRY FARM
4818 Cordova Bay Rd.
2½ doz. small eggs, $1.49
Open Thurs. to Sat.
8:30 a.m.-5:30 p.m.
658-5786

PICK YOUR OWN SATURDAY, July 13, 10 a.m.-2 p.m. Strawberries — jam, 35c per pound. Black and red currants and goose berries, 40c per pound. 771 Haliburton Rd.

20 WHITE OR 100% WHOLE wheat bread, $5.80, unsliced or $6.20 sliced. Casey's Bakery, 2032 Oak Bay Ave., 598-2712.

STRAWBERRIES 35C POUND Pick your own. Le Coteau Berry Farm, 304 Walton Place off Oldfield Road.

PICK YOUR OWN STRAWBERries all day Saturday and Sunday. Good Fruit. 1992 Stelly's Xrd.

RED CURRANTS, MAKE LOVEly jelly. 652-2419.

STRAWBERRIES, PICKED OR you pick. 6325 Oldfield Road.

RED RHURBARB FOR freezer, 20c lb. 652-3228.

RASPBERRIES FOR SALE. Phone in your order. 652-3217.

100 MISCELLANEOUS FOR SALE

NEW AND USED
2-pce. Chesterfields $80.00 to $399.00. Hide-beds $169.00 to $259.00. Swivel rockers $79.00 and $129.00. Colonial love seat $199.00, occassional chairs $12.50 to $49.50, round rock maple table and 4 chairs $265.00, 8 pc. walnut dining suite $349.00, Corner china cabinet $239.00. Duncan Phyfe drop leaf table and 6 chairs $427.50, Matching buffet and hutch $329.00, 5 pce. kitchen sets $59.00 to $990.00, Chests of drawers $39.00 to $119.00, Dressers $39.00 to $95.00, Nite tables $14.50 to $39.00, Fridge 2-door $139.00, Hoover washer spin dry $80.00, Viking wringer washer $59.00, Come in and look around. All prices clearly marked.
PANDORA FURNITURE LTD.
New and Used Furniture
1050 Pandora Ave. 383-6319

KILSHAW'S AUCTIONS
Friday at 7
753 VIEW ST.
Division of
Standard Furniture
382-5111
ONLY 2 MORE DAYS LEFT
IN C. TAYLER'S
24TH ANNIVERSARY
SELL-ABRATION
BIG SAVINGS
BUT HURRY
C. TAYLER
HOME APPLIANCE LTD.
707 Johnson 383-3281

ROUND OAK TABLE, 2 CHESTS of drawers, one with bevelled mirror and chair, 7 matching white wooden chairs, vanity with mirror, large brass painted metal bed, double box spring and Sealy mattress, double wooden bed, rugs, one Wilton, desk, wringer washing machine, aluminum storm door, auto roof rack, stereo record player, ironing board, tools, household items, 322 Robertson St. anytime Saturday, Sunday and Monday except between 1:30-4:30 p.m. 598-7541.

GARAGE SALE. FRIDAY 3-9, Saturday 9-6. Large aluminum double laundry tub, $12. 8 sections of dryer vent pipe, 50c each. Large kitchen table and 4 chairs, $35. 100 LP record stand, $5. Slot car track, $3. 3 ceiling light fixtures, $5-$12. 12 glass shells, 75c. Fluorescent desk lamp, $10. 386-7416.

GENERAL ELECTRIC ELEC-TRAK
Lawn, gardens, light industrial tractor with a complete line of attachments. No noise, no gas, no pollution.
RAWLINGS PLUMBING AND HEATING CO. LTD.
625 HILLSIDE AVE. 388-7311

USED SEWING MACHINES
Singer electric portable (as new), $69; 3 Singer featherweights, open arm automatic, $139; Singer automatic, $149; Elna supermatic open-arm, $189. All one year guarantee. Easy terms. Sawyer Sewing Centre, 840 Fort, 388-6228.

BARGAINS
All wool Chinese hooked rugs, 10 x 5 with matching 6 x 9, both with underlay, $175. Wool and nylon hooked rug 9 x 12 with color matching 4 x 6 rug, $55. Kitchen table and chairs, like new, $50. Prices firm. 478-8488.

MAYTAG DRYERS and DISHWASHERS at "Old Prices"
Call
BUTLER BROTHERS
1720 Douglas 383-6911
(ACROSS FROM THE BAY)

GARAGE SALE — SPINNING wheel, oak rocker, settee, stove, fridge, china, kayak, good clothing, toys, books, miscellaneous, Friday and Saturday 10 a.m. - 5 p.m. 2083 Frederick Norris off Henderson.

ADDING MACHINE, $35. GEOgraphics, 20c. Beautiful coffee table, pictures, dolls, antiques, china, kitchen utensils and many more. No. 210-1527 Cedar Hill X Rd. anytime. 477-9418. No obligation, keep calling.

48" ROLL-A-WAY BED AND mattress, 23" black and white console TV, 4 nested TV tables, exerciser bicycle and 3-speed bicycle. 547 Lampson St., after 4 p.m.

ONE 9 X 12 WOOL RUG AND underfelt, $30. Chesterfield, $75, kitchen table and four highback chairs, $30. Viking polisher $10. 598-5773.

YARD SALE — MOVING EAST — all household items. 1444 Beagle Street. Saturday July 13th, 10 a.m.-6 p.m.

QUALITY CHESTERFIELD suite, brown, excellent condition. $225. Arborite table, 6 chairs, $45. 477-8375.

GRACO SPRAY PAINTING equipment, also aluminum ladders, various lengths. Offers. Apply 2325 Belmont Ave. after 6.

DISCONTINUED C.I.L. EXTERIor oil paint, white and tints. $6.99 gallon, while it lasts. J. J. Ross and Sons Ltd. 749 Pandora.

FOR SALE, LIKE NEW WRINGer washing machine, used 4 months, asking $90. 382-4935, evenings.

DICTA-PHONE TELEPHONE answering systems. Leases start at $7.95 per month. Vadecoms (Victoria) 383-2414.

JEWELLERY SHOW CASE, large size, three shelves. 615 Yates St. 383-8811.

KITCHEN TABLE AND 2 chairs, $30; gramaphone and 78 records, offers. 478-1601.

TREADLE COTTAGE SPINNER, $60. 4-harness floor loom, $65. 592-6824.

PORTABLE SINGER SEWING machine, excellent condition. Phone 656-3892.

OIL PAINTING SALE
592-0717

CRIB $20, STROLLER $5, DESK $15. 384-9693.

GOAT MILK FOR PETS.
477-6465.

19" B-W PORTABLE TV, $35. 388-9690.

VIKING WASHER AND DRYER 2 years old, $350. 386-0039.

WANTED — FREE-STANDING fireplace. 478-6694.

100 MISCELLANEOUS FOR SALE

BARGAIN ANNEX
USED

Walnut 6-pc. dining suite	$199.95
2-pc. sectional suite	$149.95
Cedar Chest	$59.95
Night Tables, each	$19.95
3-tier cake stand	$29.95
T.V. Combination	$159.95
One arm loveseat	$39.95
Rockers from	$39.95
Davenport	$49.95
5 pc Dinette	$59.95
Single dresser and mirror	$59.95
Gate leg table	$69.96
2-pc Sectional suite	$99.95
Triple dresser 7 mirror	$99.95
7-pc. Dinette	$119.95
Toaster	$9.95

NEW

3-pc. Bed suite	$199.95
Loveseats	$199.95
Recliners from	$94.88
Rockers from	$59.95
Bookcases from	$39.95

BROWSE AROUND OUR LARGE SELECTION OF USED AND NEW FURNITURE

"FREE DELIVERY"
UNDER THE EAGLES

UNIVERSAL TRADING CENTRE
We loan money or buy on everything of value including cars. We now have a good selection of used stereos, good cameras, cassettes, jewelery. 584 Johnson St. 383-9512.

BLACK, WHITE 19" TV $65; men's suits, work pants, shirts, 2 sport jackets, drapes 45" lined, arm chair, double bed mattress. 385-0178.

HOLD IT!
Don't just buy any washer — invest in a Maytag. Get yours today at C. Tayler Home Appliance Ltd., 707 Johnson, 383-3281.

COMMERCIAL 40 LB. HAMMOND washer, extractor and dryer. Suitable for motel-hotel or hospital. Like new. Write 1512 Crestlawn Dr., Burnaby 2. 291-7067.

OVERHEAD GARAGE DOORS, complete, $55. Automatic washer, $40. Double laundry tubs $10. 4x8 box spring and mattress, $75. Utility table, $3. 472-9603.

PLASTIC TRAINING CHAIR, $5; baby toilet seat, $1; aluminum bottle sterilizer, $2; steel bed guard rail, $3; baby zipper harness, $1. All excellent condition. 479-2806.

PHILIPS 4408 STEREO REEL-TOreel recorder, complete. 54" electric range. Miscellaneous items. 592-6587.

WE SERVICE ALL MAKES of tape decks. Rabbit ears $2.95
ELECTRON TV
00 W. BURNSIDE 383-5432

USED INK STENCIL DUPLICAtors, photocopiers, dictation equipment. Sales, rent to own, lease. Interconnect, 384-0511.

PLEXIGLASS, CLEAR OR COloured, cut to size, or fabricated to your design. Canplex Plastics Ltd., 383-0744. 638 John St.

PORTABLE STORAGE AND GARden tool shed, (wooden) made to order. Also signs and garden trellises. 592-9880.

ASSORTED LADIES DRESSES, sizes 12-16, $2-$5 each. Red woollen suit, size 18, $5. All excellent condition. 384-1385.

LEAVING PROVINCE—ZENITH TV; carpet 19'x12'; nylon tent; Coleman stove; sleeping bag. Near new condition. 382-3308.

40 SQ. YARDS USED NYLON broadloom, $80. Tappan wall oven and counter-top range, $150. 477-4234.

BIRD CAGE, STAND AND accessories, Hoover floor washer, wedding dress and veil, size 10-12; 383-2955.

GARAGE SALE, 915 BANK ST., Sat., July 13, 10 a.m.-2:30 p.m. Phone 383-7801.

2 LIVING ROOM LAMPS, $18; pair turquoise drapes, $15. 386-0387.

GOLD FIBREGLASS DRAPES with slip-on lining, 66x54, $10, excellent condition. 479-2806.

EQUIPMENT, TOOLS AND accessories, kitchen equipment, Kelvinator fridge. Phone 384-7889.

NEW, BLUE WINDOW AWNING, 6'6", $45; Invalid's walker, $8. 477-6083.

4X8 POOL TABLE, CUES AND balls, $150; box spring and mattress on legs. 384-2329.

ANTIQUE PIANO IN SGOOD working condition, $180. Phone 383-1695.

USED ROD IRON FENCING AND some bricks from house remodelling. Offers. 479-4727.

GREEN BRICK, SOLID VINYL tile, $2.99 and $3.50 sq. yd. 385-4286.

WOODEN CRATES FOR SHIPping, $10 each. Frederick Motors Ltd., 616 Queens Ave. 383-0823.

JUDOOR INCINERATOR BARrels, ready to use, free delivery, $4.95. 383-1328.

GIRL'S BICYCLE, 14" WHEELS; large spring horse. Very good condition. 592-0631.

FOR SALE, COMMERCIAL SOFT ice cream machine. 537-5620.

WRINGER WASHER, $55. RIFLE, $30. 478-1551.

BEAUTIFUL 8' STAINLESS showcase. Offers. 477-4707.

G.E. WRINGER WASHER, GOOD condition $45. 477-2967.

MISCELLANEOUS DISPLAY stand for sale. Cadboro Bay Hardware and Variety.

HOOVER WASHER DRYER, good condition, $50. 386-0550 after 4.

GAS ROTARY LAWNMOWER, self-propelled, 22". Excellent condition, $100. 658-8593.

BLUE BROCADE DRAPES, fully lined, as new, 108x81. $85. 592-3715.

HI-FI STEREO EMERSON, GOOD condition, $65. sun-lamp, new $16. 385-3892.

HAND-SPLIT CEDAR POSTS, $1.00 each. Evenings 382-1006, daytime 479-3280.

65 PIECES ENGLISH WEDGEwood, Napolean Ivy pattern. Phone 479-7807.

MOWER, NEW CRAFTSMAN push, light weight deluxe with catcher. 598-5861.

COMPLETE PORTABLE PROfessional public address system for 300-500 people. 477-1431.

GARAGE SALE, SAT. AND SUN. only. 535 Kenneth St.

POOL TABLE WITH BALLS AND cues, $130. Phone 746-7395.

LIKE NEW 21" REEL TYPE Toro lawnmower. 477-9229.

PERSIAN CARPETS.
652-3842.

G.E. 12-LB. WASHER SPINdryer, immaculate. $95. 385-4577.

TVS, $35 AND $100; PICTURE, $25. 385-1606.

THE PLANT SHOP. 2070 CADboro Bay Rd. 598-6623.

18 CU. FT. FREEZER, 1 YR. OLD $150. 598-6606.

100 MISCELLANEOUS FOR SALE

Mel's BARGAINS
USED FURNITURE

Oak Dresser	$75.00
G.E. Fridge	$45.00
30" Electric Range	$89.50
Oak Table and 4 Chairs	$250.00
9'x12' carpet/underfelt	$99.50
Singer Sewing Machine	$34.50

CLOSED MONDAY
Across from Warehouse Foods
3460 Quadra 384-3152

HASTINGS
1 ONLY
Near new Kenmore gas clothes dryer with tank, only $250
382-6811
2100 DOUGLAS

17 FT. FACTORY PLYWOOD BOAT, with Teenee Trailer and 60 h.p. Evinrude motor $1400, or trade for self-contained travel trailer plus cash; 1972 Honda 250 bike, top condition, $795, or swap for pickup or van; one used riding mower, several new International garden tractors. D-5578.
VICTORIA JEEP
HILLSIDE at ROCK BAY

ALUMINUM GUTTER
5" CONTINUOUS
in baked enamel
B.C. ALUMINUM
479-3232

NEW GILSON
5 h.p. Rider Mower
Reg. $419.95 Sale $349.95
ATCO DRUM DRIVE MOWERS
17" $379.95 20" $439.95
MISC. GARDEN TOOLS
Pots, Planters, etc.
25 Per Cent OFF LIST PRICE
VICTORIA LAWNMOWER HOSPITAL
386-8338 834 Johnson

PRICES
Lock & Safe Ltd.
Call 384-6221
847 FORT STREET (AT QUADRA)
LOCK KEYS SAFES

MOVING SALE, KITCHENWARE, appliances, serving pieces, punch bowl, AM-FM radio, ski rack, skis, good ski boots, books, lamp, cook books, TV trays, records, art supplies. 1460 Taunton Rd., Saturday and Sunday, 384-0264.

DINETTE SUITE; COLONIAL LOveseat; wooden bar stools; drop leaf pedestal table; Deilcraft coffee table; exercise bike; cannisters; push lawnmowers; upholstered rocking chair; cabinet stereo. 1235 Glyn Rd.

UNIVERSAL TRADING CENTRE
We loan money or buy on everything of value including cars. We now have a good selection of used stereos, good cameras, cassettes, jewelery. 584 Johnson St. 383-9512.

BLACK, WHITE 19" TV $65; men's suits, work pants, shirts, 2 sport jackets, drapes 45" lined, arm chair, double bed mattress. 385-0178.

HOLD IT!
Don't just buy any washer — invest in a Maytag. Get yours today at C. Tayler Home Appliance Ltd., 707 Johnson, 383-3281.

COMMERCIAL 40 LB. HAMMOND washer, extractor and dryer. Suitable for motel-hotel or hospital. Like new. Write 1512 Crestlawn Dr., Burnaby 2. 291-7067.

OVERHEAD GARAGE DOORS, complete, $55. Automatic washer, $40. Double laundry tubs $10. 4x8 box spring and mattress, $75. Utility table, $3. 472-9603.

PLASTIC TRAINING CHAIR, $5; baby toilet seat, $1; aluminum bottle sterilizer, $2; steel bed guard rail, $3; baby zipper harness, $1. All excellent condition. 479-2806.

PHILIPS 4408 STEREO REEL-TOreel recorder, complete. 54" electric range. Miscellaneous items. 592-6587.

WE SERVICE ALL MAKES of tape decks. Rabbit ears $2.95
ELECTRON TV
00 W. BURNSIDE 383-5432

USED INK STENCIL DUPLICAtors, photocopiers, dictation equipment. Sales, rent to own, lease. Interconnect, 384-0511.

PLEXIGLASS, CLEAR OR COloured, cut to size, or fabricated to your design. Canplex Plastics Ltd., 383-0744. 638 John St.

PORTABLE STORAGE AND GARden tool shed, (wooden) made to order. Also signs and garden trellises. 592-9880.

ASSORTED LADIES DRESSES, sizes 12-16, $2-$5 each. Red woollen suit, size 18, $5. All excellent condition. 384-1385.

LEAVING PROVINCE—ZENITH TV; carpet 19'x12'; nylon tent; Coleman stove; sleeping bag. Near new condition. 382-3308.

40 SQ. YARDS USED NYLON broadloom, $80. Tappan wall oven and counter-top range, $150. 477-4234.

BIRD CAGE, STAND AND accessories, Hoover floor washer, wedding dress and veil, size 10-12; 383-2955.

GARAGE SALE, 915 BANK ST., Sat., July 13, 10 a.m.-2:30 p.m. Phone 383-7801.

2 LIVING ROOM LAMPS, $18; pair turquoise drapes, $15. 386-0387.

GOLD FIBREGLASS DRAPES with slip-on lining, 66x54, $10, excellent condition. 479-2806.

EQUIPMENT, TOOLS AND accessories, kitchen equipment, Kelvinator fridge. Phone 384-7889.

NEW, BLUE WINDOW AWNING, 6'6", $45; Invalid's walker, $8. 477-6083.

4X8 POOL TABLE, CUES AND balls, $150; box spring and mattress on legs. 384-2329.

ANTIQUE PIANO IN SGOOD working condition, $180. Phone 383-1695.

USED ROD IRON FENCING AND some bricks from house remodelling. Offers. 479-4727.

GREEN BRICK, SOLID VINYL tile, $2.99 and $3.50 sq. yd. 385-4286.

WOODEN CRATES FOR SHIPping, $10 each. Frederick Motors Ltd., 616 Queens Ave. 383-0823.

JUDOOR INCINERATOR BARrels, ready to use, free delivery, $4.95. 383-1328.

GIRL'S BICYCLE, 14" WHEELS; large spring horse. Very good condition. 592-0631.

FOR SALE, COMMERCIAL SOFT ice cream machine. 537-5620.

WRINGER WASHER, $55. RIFLE, $30. 478-1551.

BEAUTIFUL 8' STAINLESS showcase. Offers. 477-4707.

G.E. WRINGER WASHER, GOOD condition $45. 477-2967.

TODAY'S CROSSWORD PUZZLE

ACROSS
1 Outdoes
5 Shoe projections
10 Ontario community
14 Paris suburb
15 Sheeplike
16 Where Mongolia is
17 Culture medium
18 Known as
19 British carbine
20 Bracers
22 Pointed extremity
24 Ovum
25 Thing like a claw
27 Russia's "Prairie Provinces"
29 Grainy
32 Building wing
33 Old-time lyric
34 Soft cap
36 Niagara Falls product
40 Public lodging houses
42 Panatela: Var.
44 Pottery
45 Avaricious person
47 Overfed
49 Estuary
50 Russ. river
52 Month
54 Plant's flower
58 Lubricator
59 Boy
60 "- ---, a bone, ..."
62 Published in installments
65 Purse items
67 Legal excuse
69 Sharpness
70 Farm crop
71 Self-important gait
72 Whey
73 Light fog
74 Sailors: Informal
75 Russian ruler: Var.

DOWN
1 Garment
2 Constellation
3 Banana plants
4 Asian native
5 Certain radios
6 Missouri mountain resort
7 Flabby
8 Leg joints
9 Composed
10 Nitrogen
11 - ----- in the right direction
12 Lord in feudal law
13 Sharp tastes
21 Social organization
23 Seaweed
26 Facial openings
28 Farm implement
29 Eye: Slang
30 East Indian noblewoman
31 Daughter of Lear
35 Drum signal: Var.
37 Certain G.I. wives: 2 words
38 Lake or Canal
39 Hind part
41 TVs, e.g.
43 Goes to see again
46 Singer ---- Ponselle
48 Take out
51 Difficult situation
53 Slightest
54 Actress Claire -----
55 Hawaiian island
56 Clifford -----: U.S. author
57 Mediterranean island
61 ---- Friday
63 City of India
64 Shakespearean king
66 Abandoned plane: Abbr.
68 However

Yesterday's Puzzle Solved:

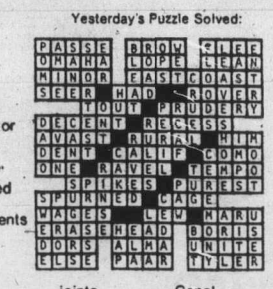

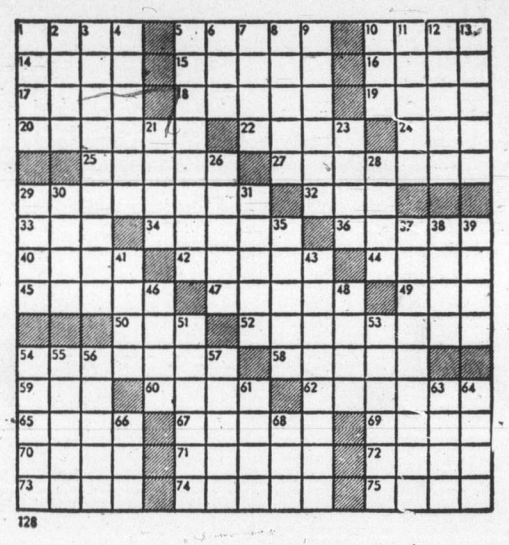

By R. A. POWER

125 PETS AND SUPPLIES

IRISH SETTER PUPPIES. Champion Dame is the daughter of Great Am. Ch. Innisfails Flashbacks Design. 477-2990 or Vancouver, 112-985-1288.

BLUEPOINT SIAMESE MALE kitten, 598-4310.

PUREBRED AIREDALE FEmale, 3 months old. 652-2120.

BUNNIES $2; CAGES $3. 2777 Sooke Road at Glen Lake.

CHIHUAHUA PUPS, LONG AND short coats, had shots. 478-2714.

RABBITS FOR SALE, CHAMpagnes, and cross breed, 478-1056.

SIAMESE KITTTNS FOR SALE, trained. $20. 478-4375.

HEATHERBELLE SCOTTISH terrier puppies. Phone 479-2651.

FREE KITTENS TO GOOD homes. Phone after 5:00. 388-7754.

MALE 7 MONTH, BLACK LAB. had all shots, $25. Phone 656-3293.

FREE—GREY KITTEN, PART Persian. 383-4258.

127 CHICKS, POULTRY, HATCHING EGGS SUPPLIES

PHEASANTS AND WILD TURkeys, chicks, started birds, and year old birds. Myles Lake Farm, Nanaimo.. Phone for price list, 754-7651.

FLOCK OF KHAKI CAMPBELL ducks, approx. 50 birds, 6 or 8 drakes, good layers, phone after 6 p.m. 652-3840 or 652-3674.

4½ MONTH LIGHT SUSSEX-Rhode Island Red, brown egg layer, $4.50 each. 656-4966.

LAYING HENS FOR SALE. 388-4538.

BANTAMS. 6 HENS, 1 ROOSTER. First $10 takes. Phone 652-2375.

TOULOUSE GEESE, PRIME condition, 3 mos. old. 642-3778.

128 LIVESTOCK SUPPLIES AND EVENTS

HAPPY TRAILS RANCH TRAIL riding days and evening. Selling these 5 to 10 year full-size sound geldings: "Laddie" creamy blue-eyed Albino $250, "Starr" powerful buckskin, $300. "Chippewa" affectionate Appaloosa, $350. "Gaylord" showy Bay, $400. "Ziggy" dependable chestnut, $400. Accepting mares in part trade. 4244 Happy Valley Road, Metchosin.

LEARNING TO RIDE IS FUN AT Broadmead Equestrian Center's Beginner's School! Come and bring a friend! For information call our office, 652-3553 and ask for Leslie.

ARTIFICIAL INSEMINATION services are available in Sooke, Metchosin and Glen Lake areas. Breed your cattle to the best proven sires of your choice. E. Partridge, 642-5402.

3-YEAR-OLD APPALOOSA FILLY with thoroughbred breeding, $450. Outstanding spotted Appaloosa gelding, 14 months, $350. Pretty 4-year-old bay mare, ½ Morgan, $300. 478-5277.

GENTLE BAY MARE, PART thoroughbred, part quarter horse. Bred to Arab Stallion, 14 hands, just wormed and shod. $285 or nearest offer. 478-3588.

5 YEAR OLD HOLSTEIN, AND 5 month old Heifer calf, giving 55 lbs. of milk a day. $750. 656-3683.

BEAUTIFUL, REGISTERED, three-quarter Arab filly, 2 years old. 656-1628.

HOLSTEIN HEIFER MILKING, will trade for beef, what offers? 642-3147.

QUARTER HORSE MARE FOR sale. $300. 656-3209.

GOOD LOCAL HAY, $80 A TON. 477-6465.

MILKING GOAT. 477-6465.

18 MONTHS PUREBRED ANGUS Heifer. $450. 652-3217.

GENTLE REGISTERED THOROughbred mare, 652-1803.

WEANER PIGS FOR SALE. 478-3625.

PALAMINO PONY AND TACK. $175. 478-8405.

BAY GELDING. $160. 479-6524.

TWO DUCKS FOR SALE, 3 months old. 658-5672.

WANTED: RELIABLE 12 TO 13.2 h.h. Bay mare, 478-5890.

TWO HORSES FOR SALE. Phone 652-2480 after 4 p.m.

REGISTERED THOROUGHBRED mare, 10 years old. $75. 479-4017.

NO. 1 TOP QUALITY HAY FOR sale, $70 a ton. 656-2231.

ROUND FENCED RAILS FOR sale. 478-3987.

PIGEONS FOR SALE. 384-7064 after 4:30 p.m.

128 LIVESTOCK SUPPLIES AND EVENTS

ARABIAN FILLIES, ONE-YEAR-old, ⅞, grey filly $600, one 2-year-old ⅞, bay filly. 3 white stockings, $900. or nearest offers. Both sired Kelvin Image. 748-8910.

REGISTERED THOROUGHBRED mare, sired by Blue Man, 15.3 hands high, 6 years old, colt at side. $950, 385-8142. Leave message.

8 - YEAR - OLD PINTO GELDing,gentle, well-trained, western. Well-marked, black and white, 3 year old Appaloosa gelding, green broke, very gentle. 537-2892.

2 YEAR OLD EWE (VERY LONG grey wool) from good breeding stock. Black ewe at feet. Also black Stud Ram. 642-3683.

REGISTERED THOROUGHBRED stud, sired by Greek Warrior, 15.2 hands high, 8 years old, $500, 385-8142. Leave message.

SANNEN ¾ GRADE GOOD MILK goat, 4 months Saanen buck for breeding. One Saanen Doe Kid for pet. 479-5641 after 5.

NEAR NEW WESTERN SADDLE, 15" seat. Red Ranger model number, 1415. Saddle pad included. $150 or offers. 478-1407.

LARGE GRAIN-FED 3 MONTH neutered Saanen buck goats, $30 each. 4244 Happy Valley Road, Metchosin.

REGISTERED 2½-YEAR-OLD, ½ Arab Stallion, chestnut, excellent conformation and disposition. 383-4935.

CHESTNUT BAY GELDING, 7 years, 15.3 h.h. good home essential, $275. 479-2520.

2-YEAR-OLD ½ THOROUGHbred Gelding for sale, $250 or offers. Very quiet horse. 478-1407.

ONE NEAR NEW WESTERN Emor saddle, $200 or offers. 478-6964.

15-HAND NINE-YEAR GELDING, Western, for experienced rider. Offers. 386-0904 or 479-2057 after 5.

HORSES BOARDED, BOX stalls, riding ring and pasture, Metchosin area, $75. 478-4106.

GELDING, 16 HANDS, GOOD DISposition, gentle but spirited, 55 Chancellor.

WANTED: GOOD HOME FOR well-trained mare. Absolutely reliable. 656-5245

JUMPING SADDLE, 17-17½" beautiful condition. 598-8164 evenings.

4-YEAR-OLD HALF-QUARTER horse, mare, good temperament. 642-3763.

EIGHT YEAR OLD BAY mare 14.2 hands high, $300. 2095 McTavish Rd., Sidney. 656-5141.

AS NEW E MORE WESTERN saddle $250. 598-6473 before noon or 5 to 7.

2½-YEAR-OLD STRAWBERRY roan Gelding, green broke, $300. 383-6505, or 383-7371.

2-YEAR-OLD GELDING, WHITE, part Appaloosa. 477-2953.

130 HEAVY EQUIPMENT AND MACHINERY

P. AND H. 255A TRUCK mounted crane (1954) with Cat D315 engine in upper and Cummins NT250 in lower. Power boom and load lowering, on 4x6 carrier 11:00x20 tires, 70 feet of boom and 30 feet jib. $12,000. 246-3713 days, 246-9077 Eves.

1973 LEROI 75 CFM AIR compressor, approximately 500 hours use. Offers. Apply 2325 Belmont Ave. after 6.

125 MICHEGAN LOADER, WORKing condition, near-new rubber with bucket and log loading grapple. 743-2005.

1971 J.D. 400 BACKHOE MOTOR, deluxe cab, 3200 hours, excellent condition. 746-5443.

ATTENTION CONTRACTORS, flat deck tandem axle self loading low-bed trailer, $1350. 656-4745.

365 CFM, COMPRESSOR, TRUCK mounted, diesel. Grieve Motors. 652-1642.

8-TON GOOSENECK TRAILER, 16-ft. flat deck with tandem axles and electric brakes, $1700. 479-5704.

5 H.P. COMPRESSOR; OVERhead steel rail, approx. 80' long, block and tackle. 479-5248.

1968 CASE 450 TRAC-LOADER, new motor, asking $8,500. 642-3322.

135 FARM IMPLEMENTS

MASSEY-FERGUSON FARM, lawn and garden tractors. Light construction machinery. Your local dealer.
M and H Tractor and Equip. Ltd. 6429 Pat Bay Hwy. 652-1752

9-N FORD TRACTOR, WITH blade, 478-6208 after 6.

150 CARS FOR SALE

1960 CHEV. $175
382-4454

150 CARS FOR SALE

1970 TOYOTA CORONA MARK II stationwagon, automatic transmission, de luxe model, tested 'til June '75. 44,000 miles. $1975. 656-3318.

1970 PLYMOUTH FURY 1 sedan, V-8, automatic, power steering and brakes, alpine blue metallic, very clean, $1,695. 382-4989.

1972 CHEV TOWNSMAN STATION wagon, 2,400 miles, automatic, power brakes and steering, driven out from Winnipeg. $3,200 or nearest offer. 478-2797.

1964 PONTIAC PARISIENNE CUStom sport with bucket seats and console shift, excellent condition, tested, $1,000 or best offer. 479-8198.

1964 RAMBLER, 6-CYLINDER, automatic, many new parts, low mileage, very economical, $450. 385-3290.

1930 FORD PICK-UP, BRANDnew Chevy running gear, good body, full-fendered, needs interior finishing, $2,200 firm. 642-3256.

CADILLAC 1958 COUPE DE Ville, pampered. Offered reluctantly. 4 good tires, radio, hitch, needs muffler, $395. 478-6814.

1965 PONTIAC SAFARI LAURENtion 9-passenger station wagon, PS and radio, excellent condition, $700. 478-2973.

1973 BUICK APOLLO 2-DOOR hatchback. Power steering, power brakes, 9,500 miles, top condition. Asking $3,900. 592-2120.

1960 BUICK LE SABRE, AUTOmatic, excellent condition, no rust, tested one year. $400 or offers. 478-7933.

EXCEPTIONAL CONDITION, 62 Mercury Comet, new tires, new battery, tested July 5. No triflers. $450. 592-6413.

'69 DATSUN 510, 4-DR., 4-SPEED, excellent, only 46,000 miles. Try your offer. B. Madsen Motors, 2691 Sooke Rd. 478-5011. D-5026.

'73 OLDS CUTLASS SUPREME, 350 V-8, vinyl roof and opera windows, buckets and console, only 8,000 miles. $4500 firm. 386-2090.

'65 COMET CALIENTE 2-DOOR hardtop, V-8, stick, power steering, new tires. Mint condition. Asking $1000. 479-5649.

1970 CHRYSLER NEWPORT hardtop, 69,000 miles, good condition. New tires, $1700. 477-3811, 382-4823.

1971 CAPRI 1600, IMMACULATE condition, new brakes, rebuilt transmission, radio. Asking $2400. Ask for Ed, 477-3145.

'67 FALCON FUTURA, 6 CYLINder, automatic, 2-door, $995. 670 Treebank.

1965 METEOR, 390 CU. IN., mags, wide ovals, good buy at $700. 656-4314.

'62 PONTIAC CONVERTIBLE, $350. 385-2090 between 4 and 8 p.m. or view at 667 Head St., Apt. 305.

1971 FORD MUSTANG, V-8, AUtomatic, with radio. Asking $2,800. Call weekdays before 5, 386-3111.

'67 CHEV, IMPALA 2-DOOR power steering, power brakes, 327. Best offer. 383-3588.

'68 LINCOLN CONTINENTAL excellent shape, maintenance record. Very reasonable. 477-9481.

1964 VAUXHALL ENVOY, GOING cheap, needs a few repairs. Please call 479-3028.

MUST BE SEEN AND DRIVEN to be appreciated. 1958 Volkswagen in terrific condition. 592-4647.

'65 FORD COUNTRY SQUIRE station wagon, V-8, automatic, good shape, $775. 383-7086.

'73 VW, GOOD TIRES, RADIO, motor, like new, $2300 firm. 382-1387 between 6-8 p.m.

1972 AUTOMATIC DODGE COLT station wagon. Low mileage, good condition, $2550. 477-8529.

60 RAMBLER, GOOD CLEAN running order, needs some work, $150 or offers. 658-5589.

'65 AUSTIN 1100, NEW TRANSmission, good condition, $600 firm. 477-1449.

1958 ZODIAC, AUTOMATIC, tested 11 March 75, lady driven, $200. 477-3561.

ONE OF A KIND 1969 PONTIAC GTO Convertible, low mileage, immaculate, $3,700. 383-2395, Dan.

1970 VOLSWAGEN SUPER BEEtle. Offers. 598-4490.

1971 DATSUN 510, 2-DOOR, STAndard, $1,800. 479-7618.

1971 DODGE DART, LOW MILEage, $2,350 firm. 658-8403.

1961 AUSTIN, RUNS VERY well, good shape, $275. 479-8340.

'65 MINI MINOR, GOOD CONDItion. Reasonable. 479-4155.

1968 CORTINA FOR SALE. Minor body work, $500. 479-3674.

'62 MERCEDES 190, GOOD RUNning condition, $650. 384-3238.

150 CARS FOR SALE

HORWOOD MAZDA SALE!!!

73 MAZDA RX2 auto.
WAS $4295 NOW $3895

73 MAZDA 808 Cpe.
WAS $2895 NOW $2695

73 MAZDA 808 Stn. Wgn.
WAS $3395 NOW $2995

73 TOYOTA Spts. Cpe.
WAS $2995 NOW $2695

72 TOYOTA MK II auto.
WAS $3195 NOW $2695

72 TOYOTA 1600 Sdn.
WAS $2495 NOW $2295

72 VW, sunroof
WAS $2695 NOW $2395

72 MAZDA 808 Wgn.
WAS $2695 NOW $2495

72 CAPRI automatic
WAS $3195 NOW $2995

72 MAZDA RX2 Sdn.
WAS $3195 NOW $2695

71 VW BEETLE
WAS $2295 NOW $2095

71 VW De Luxe
WAS $2395 NOW $2245

70 TOYOTA MK II auto.
WAS $2095 NOW $1895

70 MAZDA 1800
WAS $1995 NOW $1795

69 EPIC auto.
WAS $1195 NOW $995

67 CORTINA
WAS $995 NOW $695

67 METEOR Wgn.
WAS $1495 NOW $1195

66 CHEV BEL AIR
WAS $895 NOW $695

66 ENVOY
WAS $695 NOW $495

64 FALCON Wgn.
WAS $1295 NOW $1095

PLUS
MANY MORE TO
CHOOSE FROM

NO REASONABLE OFFER
REFUSED.

HORWOOD MAZDA

385-1451

Johnson and Blanshard

DEALERS LIC. D-7222

THREE POINT MOTORS

1974 VW Super Beetle only 1500 miles $3095

1973 MAZDA Rotary RX3 $3595

1973 DATSUN hardtop 610 $3695

1972 CORTINA station wagon $2595

1972 DATSUN 1200 Fastback $2495

1972 PLYMOUTH Sebring $3595

1971 TOYOTA Corolla $1995

1971 MAZDA 1200 $1995

1971 VEGA Hatchback $2195

1971 CORTINA GT. $2095

1971 DATSUN pickup $2145

1970 AUSTIN America A.T. $1995

1969 LINCOLN Continental $4995

1966 VAUXHALL station wagon $1095

1964 Chevrolet station wagon $895

WE PRICE OUR CARS
IN OUR ADS AND
ON OUR LOT.

THREE POINT MOTORS LTD.

2620 Government at Hillside

385-6737

Dealer Licence D 6415

69 DODGE DART 4-DR. SEDAN, 46,500 miles, white, automatic, adio. Try your offer. B. Madsen Motors, 2691 Sooke Rd. 478-5011. D-5026.

'64 COMET, SOME BODY DAMage, $350.00 or best offer. 656-3783.

'71 VW STATION BUS, EXcellent condition, $3400. 384-5461.

'63 PONTIAC, ALL POWER, $325, 385-2583.

1963 CORVAIR, TESTED JUNE '75, offers. 383-8496 after 5 p.m.

150 CARS FOR SALE

PURCH -A- LEASE

A New Toyota or Used Car

First month's deposit delivers a new or used car or truck of your choice. Pay monthly payments until you have established your down payment. All payments apply to purchase price. ONE HOUR DELIVERY O.A.C., BANK FINANCING UP TO 60 MO.

MR. OSINCHUK
Purch-a-Lease Mgr.

NEW CARS

74 1200 2-DR. SDN. $68 Mo.
74 1600 WAGON $76 Mo.
74 CELICA LT. $92 Mo.
74 CELICA ST. $99 Mo.

USED CARS

65 DATSUN Convert. $48 Mo.
69 CHEVELLE Convert. $98 Mo.
68 CHEVELLE S.S. $88 Mo.
65 MUSTANG Convert. $68 Mo.
70 MONTE CARLO $110 Mo.
69 CHARGER $88 Mo.
65 MUSTANG FB $68 Mo.

TRUCKS

72 DODGE VAN $98 Mo.
74 MAZDA and Camper $120 Mo.
74 TOYOTA P.U. $75 Mo.
70 FORD P.U. $82 Mo.
72 DODGE Motorhome $215 Mo.

Please call personally
MR. OSINCHUK
Purch-a-Lease Mgr.
386-3516
Out-of-town — Call Collect

METROCAN HOLDINGS LTD.
624 Finlayson D.L. 6455

peter pollen ford

7-DAY MONEY-BACK GUARANTEE

Over 75
Top Quality
Used Cars
To Choose From

PETER POLLEN
FORD
SALES LTD.
1060 Yates 384-1144
Dealer Lic. D-6830

We Finance EVERYONE

NO INTEREST
NO CO-SIGNERS

Let us help re-establish your credit. Separated, divorced, single. Male or female. Good or bad credit. Instant delivery, buy and pay at same location.

Instant
"NO-RED-TAPE"
Credit

Palm Motors
2936 DOUGLAS
AT BURNSIDE
386-8385

66 PONTIAC auto., $200 down, 9 monthly pymts. of $50.
FULL PRICE $650
66 ENVOY Stn. wgn., $150 down, 6 monthly pymts. of $40.
FULL PRICE $390
67 PONTIAC Parisienne, $400 down, 10 monthly pymts. of $60.
FULL PRICE $1000
65 PONTIAC A.T. $317
69 VAUXHALL $747
64 FORD S-W $412
57 PLYMOUTH A.T. $199

180 ISLAND HWY.
DUNCAN, B.C.
748-2921

66 DODGE A.T., $200 down, 9 monthly pymts. of $40.
FULL PRICE $560
66 METEOR Htp., $150 down, 10 monthly pymts. of $50.
FULL PRICE $650
68 FORD auto., $600 down, 15 monthly pymts. of $60.
FULL PRICE $1500
65 COMET S-W $449
64 FORD XL Htp. $352
61 CHEV. $159
60 PONTIAC S-W $169

Palm Motors
2 LOCATIONS
Walk In Drive Out
Dlr. License No. D-8084

150 CARS FOR SALE

Brian Holley MOTORS LTD.
FIAT
VOLVO

Used Car Clearance Sale

To make room for our largest ever stock of new FIATS and VOLVOS.

HUGE SAVINGS!

1973 CELICA. One-owner, radio. Beige with grey interior.
Special price $3195

1963 ANGLIA Station wagon. one-owner, red. Good, clean and reliable transportation.
Special Price $595

1969 FORD Cortina GT, completely overhauled by Brian Holley's mechanics. This is a steal.
Special Price $1395

1966 FORD Fairlane, only 46,000 miles on new motor, chrome wheels, etc.
Special Price $1195

A BEAUTY!

61 FALCON, standard 6 $195

All Must Be Sold
This Week

SPECIAL LOW BANK
RATE FINANCING NOW
AVAILABLE O.A.C.

SERVICE DEPARTMENT
NOW OPEN
6 Days a Week!
8 A.M. - 9:30 P.M.

Brian Holley
3319 Douglas
384-1161
Dealer Lic. D6318

HONDA

HONDA
car centre
384-5555
909 YATES

Business Is
BOOMING

HERE ARE SOME TRADE-INS
ON NEW HONDAS

ALL VEHICLES HAVE
BEEN CHECKED

1973 MAZDA pickup. Absolutely first-class condition. 4-speed, radio, 1800 cc engine.

1969 CAPRICE 2-dr. hardtop. V-8, power steering, power brakes, radio, automatic. This one won't last!

1969 VAUXHALL, economy plus. 4-speed, good condition.

1966 CORTINA, 4-speed. Nice little car.

1965 ROVER 4-speed as is special. See it!

1965 RENAULT automatic, nice transportation. Ideal second car.

1960 VALIANT, automatic. As is special!

NO REASONABLE OFFER
WILL BE REFUSED
ON THESE VEHICLES

Dealer Lic. D-4217

FAIRWAY PRESENTS

More GAS Savers

69 TOYOTA CORONA 4-door, 4-speed, radio, low miles, very clean.
A GAS SAVER from FAIRWAY

69 AUSTIN 1100, 4-door, one owner local car, low mileage, very clean.
A GAS SAVER from FAIRWAY

69 VW CAMPMOBILE, front tire mount, radio, motor overhauled.
A GAS SAVER from FAIRWAY

65 MERCEDES 190-D, 4-door sedan, 4-speed, radio, vinyl top.
A GAS SAVER from FAIRWAY

65 BEAUMONT station wagon, economical stick shift, 230 6-cyl. engine. Roof rack.
A GAS SAVER from FAIRWAY

62 VW WINDOW VAN, 150 cc engine, completely reconditioned, ideal for camper conversion.
A GAS SAVER from FAIRWAY

68 YAMAHA 350, only 12,000 miles. miles.
A GAS SAVER from FAIRWAY

FAIRWAY
AUTO BROKERS

OPEN TILL 8 P.M.
MON. to FRI.

950 YATES ST. 384-1412
(24 hr. phone service) D-5039

1973 DODGE CHARGER, V-8 automatic power steering, radio, vinyl roof, new tires, excellent buy at $3495, Cadboro Bay Motors, 477-2102.

(2) 1972 DATSUN PICKUPS, both in very nice condition. Try your offer. B. Madsen Motors, 2691 Sooke Rd., 478-5011. D-5026.

1965 CHRYSLER, GOOD CONDItion, closest offer to $800. 656-2530.

150 CARS FOR SALE

METRO TOYOTA

74 Pontiac Gran Am
74 Pontiac Hatchback
74 Cutlass Supreme
74 Pontiac Grand Prix, loaded, 3,000 miles
74 Nova 4-dr. sdn.
73 Meteor. Silver Anniversary, 2-dr. Htp.
73 Celica
73 Toyota Land Cruiser
72 VW Fastback
72 VW 411 wgn.
71 Monte Carlo (air)
71 Cutlass Convert.
71 Pontiac Catalina 4-dr. Htp.
71 Corolla
70 Skylark Wgn.
70 Mustang Convert
70 Duster 340
70 Dodge Super Bee
69 Chevelle Convert.
69 Firebird 4-spd.
69 Charger, loaded
69 Olds Convert.
69 Mustang
68 Chevelle SS, loaded
68 Mustang
68 Cadillac Fleetwood Brougham
67 Mustang G.T. Convert.
67 Pontiac Htp.
67 Cougar Htp.
66 VW Beetle
65 Datsun Convert.
65 Mustang F.B.
65 Mustang Convert

ALL
CHECKED BY
ESSO
IMPERIAL
CAR CLINIC

REMEMBER AT
METRO ALL
REASONABLE
OFFERS WILL BE
ACCEPTED.

100% FINANCING
AVAILABLE.
OPEN
9 AM-10 PM

Metro Toyota
Ltd.
624 Finlayson
Dealer Licence
D6455
386-3516
386-3517

METRO TOYOTA

McCALLUM
MOTORS
1101 Yates

1974 VOLVO station wagon. Here's my very own demo that the boss has agreed to let me sell. You can save hundreds of dollars. Phone ED COLE at 382-6122. Dealer Lic. D-6820.

FOR PRIVATE SALE: 1972 Toyota Corolla station wagon. Immaculate condition inside and out. New paint, AM radio, complete service records. Extra set mounted (snow) tires free. 30+ miles per gallon for $2100 firm. See at 1562 Richardson Street, 598-6169.

FOR PRIVATE SALE: 1971 Volvo 142 E series. Fuel injection, overdrive, radial tires, radio, showroom condition. High performance, high economy car with proven service record. Call 382-0960.

1967 CORTINA 1500 DELUXE, 4-door, 4-speed. Good condition, completely rebuilt engine with new clutch and brake job, radio and tape deck, $1100. 388-5737.

1954 CHRYSLER WINDSOR DEluxe (flat 6) automatic, radio. Soon a collectors item. Motor and body excellent condition. Best offer. 598-4126.

'71 FORD LTD, FOUR-DOOR vinyl top, 351 automatic, power steering, power brakes, 5 new tires, excellent condition, $2,600. 2444 Florence. Phone 592-1907.

1968 CORTINA GT, STANDARD transmission, radial tires, rebuilt engine, 52,000 miles, call 592-0929. $1000.

'69 FORD FAIRLANE, HATCHback, P.S.-P.B., $1,995.00. Mornings 383-8811, after 6:00 383-0296. Ask for Paul Grover.

'72 OLDS CUTLASS SUPREME, power steering and brakes. Try your offer. B. Madsen Motors, 2691 Sooke Road. 478-5011. D-5026.

'66 OLDSMOBILE DELUXE F85, automatic, power steering, radio, phone 388-4255 daily, 6-8 p.m., Sat. 10 a.m. to 1 p.m. only.

1969 MERCURY COMET, TWOdoor, V-8, red and black. Contact Unit 51, 4061 Larchwood Dr. Leaving province.

MUST SELL: 1973 CHEV. CAPRI station wagon, all power, stereo tape, best reasonable offer. 478-9462.

1973 GREMLIN X WITH 304 V-8, only 16,000 miles, like new. Dlr. No. D-5578
VICTORIA JEEP, 386-6511

'69 CHEV NOVA 2-DR. ECONOMY 6-cyl., automatic, 39,000 miles. Try your offer. B. Madsen Motors, 2691 Sooke Rd. 478-5011. D-5026.

'65 CORVAIR CONVERTIBLE, tested runs well. $250. Phone 478-4431 after 4.

1973 METEOR RIDEAU 500, LOW mileage, equipped for trailer towing, $3,400. 479-7024.

PLYMOUTH, SLANT 6 SEDAN, tested, $400 or near offer. 652-1508.

MUST SELL, '73 PINTO STATION wagon Squire. 384-6478.

150 CARS FOR SALE

Speedway
VOLKSWAGEN
PORSCHE • AUDI

74 FLEETCRAFT 8½' camper. Loaded!
74 VW 7-pass. bus. A.T.
74 TOYOTA SR5
74 VW Super Beetles
74 VW custom Beetles
73 AUDI A.T.
73 DATSUN 240Z
73 CAPRI A.T., sunroof
73 PORSCHE 914, 2 litre
73 BMW 2002, sunroof
73 CELICA A.T.
73 JAGUAR XKE
72 VOLVO 164E
72 VW Super Beetle
72 VW Window van
72 TOYOTA pickup
72 VW Camperized van
72 VW station wgn.
72 VW Westfalia camper
72 DATSUN 510 2-dr.
72 VW DORPER camper
72 914 PORSCHE
71 VW Custom Beetle
71 VW de luxe Beetle
71 TOYOTA 4x4
70 VW De luxe
70 VW camperized van
70 VW Squareback, A.T.
69 DODGE stn. wgn.
69 VW Notchback, A.T.
69 VIVA A.T.
69 VW Westfalia camper
69 BEAUMONT Wgn.
69 VW camper
69 MERCEDES 280 SL
68 VW Squareback
68 VW Beetle
67 RAMBLER American A.T.
66 FORD pickup A.T.
65 VW de luxe
64 VW custom
63 INTERNATIONAL Motorhome
61 VALIANT Wgn.
61 VOLKSWAGEN
59 VOLKSWAGEN

Speedway Motors Ltd.
911 Yates at Vancouver
Dealer Licence D-6055

385-2415

GEM Motor Sales

382-7195

73 CORTINA 2-door, L-2000 cc. 4-speed, radio.
SPECIAL $1795

73 TOYOTA Corolla 1600 cc 2-door, red in color.
SPECIAL $1995

72 DODGE Polara 2-door Htp. Radio, auto., P.S., P.S.
SPECIAL $2395

70 IMPALA 2-door Htp., auto., P.S., P.B., radio.
SPECIAL $1895

69 VW Custom Bug
SPECIAL $1199

69 PONTIAC 2-door Htp. P.S., P.B., auto., radio.
SPECIAL $895

68 TORINO 2-door Htp. V-8, auto., loaded.
SPECIAL $1895

67 FALCON 4-door, auto., economical 6-cyl., radio.
SPECIAL $595

67 METEOR convertible. Loaded, enjoy the sun!!
SPECIAL $1095

66 MERCURY Colony Park station wagon, loaded.
SPECIAL $795

480 Esquimalt Rd.
Motor Dealer Licence D5722

STRAIT MOTORS LTD.

'68 FIREBIRD $2195
'66 FALCON coupe $ 995
'66 CALIENTE $1195
'64 BEAUMONT wagon $ 995
'66 CHRYSLER $ 995
2 — CONVERTIBLES
PLUS MANY MORE
TO CHOOSE FROM

384-8191
1513 QUADRA D.L. D-7821

McCALLUM
MOTORS
1101 Yates

1971 VOLVO 145 station wagon. Here's a hard to find model in a price range the family man can afford. For a demonstration, phone JERRY McCANN at 382-6122. Dealer Lic. D-6820.

73 MAZDA RX 3 WAGON, ONLY 800 miles. Try your offer. B. Madsen Motors, 2691 Sooke Rd. 478-5011. D-5026.

$2295. 1972 FURY III, LOADED, immaculate, 4 door hardtop has 73,000 highway miles, must sell. 592-9289.

'68 VOLKSWAGEN BUG, 61,000 miles, nice condition, $1400 or best offer. Phone 382-9019.

TESTED '70 MAZDA STATION wagon, $1,000. 478-8193.

1971 TOYOTA 1600, GOOD CONDItion $1895. 386-3988 after 12 noon.

150 CARS FOR SALE

DePAPE

Get in on a
"BUY"

74 CADILLAC COUPE DE VILLE
Full power equipment including air conditioning, stereo tape, stereo radio, door locks, tilt and telescopic steering wheel, only 4000 miles, balance of factory warranty available. PROBABLY THE NICEST LOOKING CADILLAC IN VICTORIA. SEE IT.

74 MGB ROADSTER
Radio, radial tires, tonneau cover, only 5000 miles. Balance of factory warranty available.

73 COUGAR CONVERTIBLE
351 V-8 automatic, power steering and brakes, only 16,000 miles. THE LAST CONVERTIBLE MADE BY COUGAR. HURRY FOR THIS ONE.

73 DODGE DART
2-door hardtop, 6, automatic, power steering, 13,000 miles, very well kept.

73 VOLVO GRAND LUX
Fuel injected, radial tires, leather upholstery, stereo. A real beauty with only 12,000 miles. Hurry for this one.

72 MGB
Radio, tonneau cover, radial tires.

72 TRIUMPH GT 6 MK III
Fastback, radio

72 MUSTANG MACH I
351 Cleveland with special manifold, heads and carb. one owner, ready to go. Automatic, power steering, power brakes.

72 METEOR MONTCALM
4-door hardtop, V-8, automatic, power steering, power brakes, vinyl top. Only 19,000 miles, exceptional.

'LOOK'
'69 MERCEDES 280—SL
HARDTOP AND CONVERTIBLE TOP. Automatic, power steering, power brakes, FM radio, FUEL INJECTION. Michelin tires. A RARE FIND AND YOUR CHANCE TO OWN A MOST DESIREABLE AND SOUGHT AFTER CAR ON THE MARKET TODAY.

71 DATSUN 510 Station Wagon
4-door, radio, extra tires, very well kept.

70 MUSTANG
Bright, orange with chromies. V-8, automatic, power steering, really sharp.

69 COMET SPORT COUPE
302, V-8, automatic, power steering, reduced for immediate sale.

69 Austin MINI
Newly tested. A great economy special

68 MUSTANG California Special
390, 4-speed, power steering, power brakes.

68 TOYOTA COROLLA
2-door sedan. Radio. Somebody is going to get a good buy on this one.

66 CORVETTE COUPE
427 Tri-power, mag wheels, Mickey Thompson tires.

66 VOLKSWAGEN
New clutch, ready for the road.

DePape Motors Ltd.
384-8035

'ALL CARS
inside for your
shopping comfort.
DRIVE INSIDE
PARKING &
SHOWROOM
760
JOHNSON STREET
Rear of Shell Station
Dealer Licence No. D6302

J. C. MOTORS

'74 ASTRE wagon AT $[illegible]
'73 DUSTER 6 cyl. auto $3495
'72 MONTEGO GT $3795
'72 RIVIERA loaded
'71 PINTO auto $1095
'69 METEOR Hardtop $1195
'68 TORINO 4-speed $1995
'68 COUGAR $2095
'68 CORTINA $1095
'66 OLDS Cutlass V-8, A.T. $ 995
'65 OLDS '88' $895
837 YATES ST. 384-0921
Dealer Licence No. D-9181

McCALLUM
MOTORS
1101 Yates

1973 VOLVO 142 Gran Luxe, 4-speed with radio, real leather interior, radial ply tires, electric overdrive and all Volvo fine features. To view, phone BRIAN DUNCAN at 382-6122. Dealer Lic. D-6820.

72 NOVA 2-DR., 6-CYLINDER, auto., power steering, yellow with black vinyl roof, sharp. 19,000 miles. Try your offer. B. Madsen Motors, 2691 Sooke Rd. 478-5011. D-5026.

'73 MONTE CARLO, TWO-TONE blue with vinyl roof, tape deck, radials, 13,000 miles, asking $4,500. 477-6491.

'71 CRICKET 4-DR., 4-SPEED, 22,000 miles. Try your offer. B. Madsen Motors, 2691 Sooke Rd. 478-5011. D-5026.

1966 AUSTIN 1100, STANDARD, rebuilt motor-transmission, $500 or best offer. 478-7933.

1967 RAMBLER REBEL, $800, OR swap for early 50's pickup, and some cash. 592-4306.

1960 VAUXHALL, RELIABLE second car, $200, 382-0534 after 5:00 p.m.

'71 BEETLE, GOOD CONDITION, $1800. Phone 386-7508 after 5 p.m. 386-9967. Ask for Peter.

1971 FORD GALAXIE 500, 2 door hardtop, fully equipped, immaculate condition, $3000. 385-4835.

ALMOST A COLLECTOR'S ITEM! 1961 Lincoln, needs some work. Offers. 477-5657.

1965 VALIANT, 4 DOOR, FAMILY sedan. V8, automatic, radio. 477-2983.

150 CARS FOR SALE

SUBURBAN MOTORS

North on Douglas

HOME OF
LINCOLN, MERCURY, METEOR, MONTEGO, COUGAR, COMET, BOBCAT, CAPRI AND FORD TRUCKS.

USED CAR SPECIALS

73 MUSTANG GRANDE 2-door hardtop, V-8, automatic transmission, power steering, power brakes, radio, vinyl roof. SPECIAL $4295

72 GRAN TORINO 4-door V-8, automatic transmission, power steering, power brakes, radio, vinyl roof. SPECIAL $3495

72 MONTEGO 4-door, V-8, automatic transmission, power steering, radio. SPECIAL $3095

71 DODGE DEMON 2-door hardtop, V-8, automatic transmission, power steering, buckets, tape deck. SPECIAL $2495

71 MUSTANG 2-door hardtop, V-8, automatic transmission, power steering, power brakes, radio, buckets. SPECIAL $2595

71 CHEV IMPALA 2-door hardtop, V-8, automatic transmission, power steering, power brakes, radio. SPECIAL $2595

LEASING COSTS LESS

74 BOBCAT
$89 per mo. 36 mo. lease. Standard Factory Equipped
LEASE DEPT.

70 CHEV 4-door, V-8, automatic transmission, power brakes, radio. SPECIAL $1295

69 CHEV 4-door, V-8, automatic transmission, power steering, power brakes, radio. SPECIAL $1245

69 FAIRLANE 2-door hardtop, V-8, automatic transmission, radio, power steering. SPECIAL $1795

67 FORD XL 2-door hardtop, V-8, automatic transmission, power steering, power brakes, radio, buckets. SPECIAL $1495

67 MERCURY 4-door Parklane, V-8, automatic transmission, power steering, power brakes, radio. SPECIAL $895

66 PONTIAC 4-door, V-8, automatic transmission. SPECIAL $695

PARTS DEPT. SPECIAL
Child's Safety Car Seat ONLY $27.50
Open Saturday until 4:30 p.m.
10 p.m.—Mon. to Fri.

SUBURBAN MOTORS

WIDE OPEN UNTIL 10 P.M. WEEKDAYS
6 P.M. SATURDAY
3377 Douglas St. 386-6131
Dealer Lic. D-5904

SHELBOURNE AUTOMART LTD.

1640 CEDAR HILL X RD.
477-9166

ECONOMY PLUS

73 VEGA GT, mag wheels, low mileage $2895
73 AUSTIN Mini, one owner, 9000 miles, mag wheels, radial tires $2195
72 TOYOTA Corona MK II wagon. Clean $2595
71 DATSUN 510, 2-dr. auto. New sticker $1895
71 MAZDA 1200 2-dr. auto, clean. $1775
71 TRIUMPH GT 6 PLUS. Low mileage, new paint, radial tires, sharp $3295
DUNE BUGGY. New motor. On warranty, safety sticker. SUMMER FUN AT $1495

TRUCKS TRUCKS

73 CHEV ½-ton 4x4, 10,000 miles, 350, auto. P.S., P.B. Clean and sharp $5295
72 GMC Jimmy panel. V-8, auto., P.B., rear bucket seats $3795
72 MAZDA ½-ton, 1800 cc, 4-sp., clean $2495
68 DODGE ½-ton, V-8, auto. New paint, 16" tires, sharp $2295
74 BOBCAT 17' twin hull boat. Fibreglass over wood and 40 h.p. Johnson and trailer. Great fishing outfit at $1795

MANY MORE TO CHOOSE FROM
TRADES ACCEPTED
TOP PRICES PAID
D-7559

1964 METEOR STANDARD transmission, good working order. 384-7585.

'63 FORD FAIRLANE, GOOD condition, $450. 479-2124.

150 CARS FOR SALE

AMC

USED CAR SALE

Call an "AMC Good Guy" he'll bring the car of your choice for you to try, maybe buy!!

385-8756

'70 MAVERICK
6 cyl. std. compact for economy
$1795
SALE!!

'69 CORTINA
Std., 4-spd., clean condition
$1195
SALE!!

'69 RENAULT
Good condition — economical import!
$1095
SALE!!

'71 VOLKS STN. WAGON
Automatic, radio, popular VW
$2295
SALE!!

'69 PLYMOUTH
Wagon, exceptional condition, V-8, automatic, p. steering, radio, etc. Great for the family
$1795
SALE!!

'74 VEGA
2-door, 4-spd., radio, nearly new!
$3195
SALE!!

'71 DATSUN 510
4-spd., wide ovals, radio
A beauty!
$2195
SALE!!

Call a "GOOD GUY"

REG MIDGLEY MOTORS LTD.

736 Cloverdale
385-8756
Dealer Lic. D5383

Wille Motors

GEHEMINI must see	$2295
73 GREMLIN X V-8, loaded	$3195
73 COURIER truck, camper	$3895
71 HORNET SST 6-cyl.	$2195
71 FIAT 124-S 4-speed	$1795
69 FURY wagon	$2295
69 FURY 4-dr. hardtop	$1595
69 COBRA 428, 4-speed	$2494
68 JAGUAR 420 mint	$3495
68 SATELLITE 2-dr. Htp.	$1895
67 COUGAR 289, V-8, auto.	$1695
67 COUGAR GT 390 auto.	$1895
65 GALAXIE 500 2-dr. htp.	$1095
65 IMPALA 2-dr. htp. mags	$995
63 RIVIERA Classic	$2195

3240 Douglas 382-2313
Dealer Lic. No. D-7366

'73 TOYOTA CELICA 4-SPEED. 16,300 miles. Showroom condition. Try your offer. B. Madsen Motors, 2691 Sooke Road, 478-5011. D5026.

1971 GALAXIE 500, BLUE TWO door, V-8, auto, power steering, power brakes, excellent condition, test till June '75. Asking $2800. 477-1720.

'58 BUICK SPECIAL, POWER steering, power brakes, needs mechanic work. Closest offer to $200. 388-4028 after 6, weekends anytime.

'73 FORD PINTO, 4-SPEED, sharp car. Try your offer. B. Madsen Motors, 2691 Sooke Rd. 478-5011. D-5026.

'67 TOYOTA LAND CRUISER, 32,000 miles, excellent condition. No rough usage. Nearest offer. $2,900. 382-2943 after 6 p.m.

'73 TOYOTA COROLLA 2-DOOR standard. Try your offer. B. Madsen Motors, 2691 Sooke Road, 478-5011. D5026.

1957 PONTIAC LAURENTIAN, just tested, $250 or offers. 479-7855.

'69 PONTIAC SAFARI 9-PASSENGER station wagon, 52,000 miles, A.T. and P.S., $2300, 479-4882.

1964 AUSTIN A60 CAMBRIDGE, 4-cylinder, tested April '75. $450. 478-9379.

1790 CHEV. STATION WAGON, V-8, automatic. $1,600. Will take trades. 477-6118.

1966 BUICK TWO DOOR HARDTOP, tested, clean, $850 or best offer. 477-4303.

TESTED '63 FALSON S-W, $245, includes new clutch. Phone between 5 and 6 p.m. 592-2943.

TOYOTA CELICA ST, LOW MILEAGE, $2,700 or highest offer. 383-0490 after 6 p.m.

'68 NOVA, CUSTOM, EXCELLENT conditon, best offers. 383-0943.

1972 AUSTIN MARINA GT, 13,000 miles. Must sell. 656-3214 or 656-1519 after 5 p.m.

1965 DODGE POLARA, GOOD condition. Must sell this week. Offers. 658-5187.

'68 CORVETTE CONVERTIBLE, 327, 350 horse. Asking $6100., Taking offers. 385-8874, after 6 p.m.

'61 PONTIAC V8 AUTOMATIC, mags, phone after 5 pm. 384-5351.

1963 AUSTIN CAMBRIDGE. IMMACULATE condition, $550. 598-5093.

'59 VW, GOOD CONDITION. $350 or offers. 477-6864 after 6 p.m.

'73 DUSTER 340 4-SPEED, BLACK with stripes, $3500. 598-7573.

1966 AUSTIN 1100, $695. 479-7652 after 5.

150 CARS FOR SALE

McCALLUM

DATSUN
VOLVO

McCALLUM
1101 Yates at Cook
382-6122

2 LOCATIONS FROM WHICH TO SERVE YOU BETTER!

Dealer Lic. D-6820

McCALLUM MOTORS LTD.

1836 Island Highway
Colwood Corners
478-1741

1972 VOLVO 164E, air and all luxury options
1972 DATSUN 510, 2-dr., radio, automatic.
1971 TOYOTA Sprinter
1971 VW Super Bug
1972 DATSUN pickup
1968 VISTA CRUISER, 8-pass. wagon.
1966 PONTIAC Strato Chief. 6 cylinder, automatic, radio.
1971 VOLVO 145 station wagon.
1970 VOLVO 144, 4-speed, radio.
1967 MERCEDES BENZ 230, 4-door.
1973 DATSUN pickup and canopy.
1971 VW 411, 4-spd., radio and fuel injection.

ALL CARS HAVE SERVICE POLICY IN EFFECT

BANK RATE FINANCING

NO DOWN PAYMENT

McCallum Motors Ltd.

Dealer Lic. D-6822

TOYOTA

NEW TOYOTAS

HUNTER SPECIAL

Dodge 1-ton with camper. Fully equipped, new tires. An immaculate unit. Must be seen $2595

73 TOYOTA MK II sedan, automatic transmission, power steering, power brakes, AM-FM radio. Low mileage $4195

73 CORTINA de luxe 2000 cc 2-door, vinyl roof, radio $2995

73 PINTO, automatic transmission and radio. Low mileage $2995

73 ASTRE Hatchback, automatic transmission. 5,000 miles, radio, like new $3095

73 TOYOTA COROLLA 1200 sedan, radio $2195

72 TOYOTA HILUX, side mirrors and bumper plus 3' high canopy $2995

72 CORTINA GT 2-door, mag wheels, radio, real clean $2495

72 DATSUN coupe, radio, vinyl roof, real clean $2195

72 TOYOTA COROLLA coupe, radio 2595

72 FIRENZA SL, 4-door sedan, automatic transmission, radio, 14,000 miles $1795

72 AUSTIN MINI, tape deck, radial tires $1695

71 MAZDA coupe $1795

71 TOYOTA COROLLA station wagon, radial tires, radio. Only $1695

70 DATSUN 4-door station wagon, 4-speed, radio. New tires $1895

70 VW Beetle. Real clean $1995

69 TOYOTA CORONA 4-door, radio, real clean $1495

68 AUSTIN, automatic transmission, low mileage $1495

68 DATSUN 1600, 4-door, radio. Only 31,000 miles $1495

69 COMET CALIENTE 4-door, V-8, power steering, radio $795

63 ACADIAN station wagon. Radio Real clean $595

SAUNDERS & HITCHMAN
Sales & Service Ltd.
2040 CADBORO BAY ROAD AT FORT AND FOUL BAY
DEALER LICENCE D5021
592-2471

150 CARS FOR SALE

EMPRESS

PONTIAC BUICK LTD.

WE RUN A VERY SIMPLE BUSINESS

73 ASTRE hatchback. 4 cylinder, 4-speed. Finished in bronze. One owner, low, low mileage $2995

73 VENTURA 2-door. 6 cylindr, automatic, power steering, radio. Low mileage, finished in orange. $3695

66 V.W. FASTBACK. 4 cylinder, 4-speed. Good, clean, relaible transportation. Finished in fawn. $1095

65 GMC window van. Short wheelbase, 6 cylinder, automatic, very clean. Finished in green. $1495

'70 Buick Skylark Custom 4-door sedan. V-8, automatic power steering, radio. Finished in red and white two tone with black interior. Very clean. $2595

'74 Buick Regal 4-door automatic, Power steering, power brakes, radio. Finished in ascot silver with maroon vinyl top and maroon ribbed cloth interior. Exceptionally low mileage. $5395

'73 Pinto Squire wagon. 4-speed, radio. Finished in white with wood grained side panels and roof rack. One owner, low mileage. $3395

VANCOUVER ISLAND'S LARGEST SELECTION OF GOODWILL USED CARS

OPEN 9-9 WEEKDAYS TO SERVE YOU BETTER!

382-7121
2867 DOUGLAS AT TOPAZ

Open 9 'til 9
Sat. 9 'til 6
Dealer Licence D 7326

CONVERTIBLE, '68 OLDSmobile Delmonte 88, 350 V8, automatic, power top, steering, windows, brakes, light blue with cream interior, complete tune up, almost new tires and battery, excellent condition, $2150. 592-1306.

'73 FIREBIRD 2-DOOR COUPE, 350-2 barrel, automatic, power steering and power brakes, vinyl top, new tires and indy mags. 19,000 miles. $4,200. 383-0734 or 479-4354.

'71 CHEVY VEGA DELIVERY van with windows, automatic, 27,000 miles. Try your offer. B. Madsen Motors, 2691 Sooke Rd. 478-5011. D-5026.

1967 METEOR RIDEAU 500, 4-door sedan, 289 V-8, radio, automatic, power brakes, near new condition. 546 Linden Avenue. After 6 p.m. or weekends.

'73 MALIBU SEDAN, V8 AUTOmatic, power steering and brakes, asking $3800. Open to reasonable offers, phone 598-7531.

'72 CHEV IMPALA 4-DOOR hardtop, V8 automatic, power steering and brakes. Asking $2800. Phone 592-3540.

1968 PONTIAC PARISIENNE 4-door hardtop, low mileage, first class condition, no dealers. 2701 Dewdney Ave.

1969 NOVA, P.S., STANDARD brakes, good tires, 307, excellent inside and out, asking $1,700 or best offer. Radio. 652-3040.

'72 AUSTIN MARINA 2-DOOR coupe. Try your offer. B. Madsen Motors, 2691 Sooke Road, 478-5011. D-5026.

1965 PONTIAC CUSTOM SPORT convertible, just tested, rebuilt trans, new tires and muffler, $1050 or offers. 382-0427.

'69 NOVA, TWO DOOR V8 AUTOmatic, trade or offers. Gord 656-3724 or 656-4482. Dealer No. 8304.

1970 CHEVELLE MALIBU, 2-door hardtop, V-8, automatic, 18,000 miles, like new condition, $2995. 477-3716.

1969 CHEV IMPALA 2-DOOR hardtop. Power steering and brakes, $1695 or offers. 477-2768, No. 71-3987 Gordon head Rd.

'73 VOLKSWAGON SUPER BEEtle, $2,600. Also '71 Volkswagen Super Beetle, $1,600 or best offers. 479-4727.

'70 PLYMOUTH FURY 2-DOOR hardtop. Try your offer. B. Madsen Motors, 2691 Sooke Road. 478-5011. D-5026.

'71 VW SUPER BEETLE, 20,000 miles, excellent condition, $2,295 or best offer. 477-5897.

'61 MERCEDES 180 GAS TESTed, for fast sale, call 477-2260 or 384-7876.

1971 MAZDA 4-DOOR. AUTOMATIC and radio. 1 lady owner, 27,000 miles. $1995. 477-9718.

'68 DODGE CORONET, STATION wagon, power steering, power brakes, $1400. 477-4234.

1972 CORTINA 2000 GT, GOOD rubber, new clutch, runs well, $1750. 479-1944.

1958 ZEPHYR SAFETY-TESTED, good running order, $300. Phone 477-3675.

1966 RAMBLER, 550 CLASSIC, 6, standard shift, price $450 or best offer. To view 1428 Lang.

1972 VW SQUAREBACK (SW), 28,000 miles, new clutch, good condition all-round $3350. 388-9366.

1972 MAZDA 616, TIRES AND mags, 4-speed. Must be seen. $2500 or best offer. 384-8976.

'63 COMET, GOOD BODY AND interior, runs well, radio. $250. 385-0120.

1958 BUICK SPECIAL SEDAN, INspection certificate to Nov. 1, 1974. 478-4121 or 658-8661.

'70 MGB, TWO COVERS, TWO tops, luggage rack, phone 383-5233.

ECONOMICAL '62 CONSUL 315. Just tested, $250. 652-3000.

'72 CORTINA, 40,000 MILES, $2200 or best offer. 383-2936.

1966 CALIENTE CONVERTIBLE. Good condition, $950. 479-5101.

150 CARS FOR SALE

METRO

ALFA ROMEO

SUPER LOT IN SIDNEY

TRUCKS

74 Ford ¾ ton pickup. A.T. P.S., P.B., 8,000 miles
74 JIMMY 4x4, power steering, brakes, auto.
74 GMC ¾-ton. Full power.
73 GMC ½ ton, V-8, auto., full power, heavy duty
72 DODGE ¾-ton van., auto.
72 GMC SUBURBAN 4x4, P.S., P.B., Auto.
72 Ford 1-ton Super Van. Auto., P.S., P.B.
72 DODGE 1-ton, van, auto., power steering and brakes
72 MAZDA 4-spd. and canopy
72 Toyota Land cruiser 4x4
71 FARGO van. ¾-ton auto.
71 VW 7-passenger bus
70 CHEV ½-ton and canopy, automatic, power brakes, power steering
69 FORD Club Wagon. V-8, auto.
68 DATSUN P.U. plus canopy. Choose from 2.
68 JEEP Wagoneer.

TRAILERS AND CAMPERS

73—22' Citation Hi-Liner motorhome, only 600 miles.
72 18' DODGE Motorhome. Sleeps 6.
74 13' OKANAGAN Trailers
74 8' OKANAGAN Campers
69 11' SHASTA Trailer

CARS

73 CELICA — 2 to choose from
73 CORONA 2-door hardtop, auto.
73 COROLLA SR5
72 ALFA ROMEO Berlina
72 RENAULT S.W. 4 spd.
72 CHEVELLE MALIBU 4-dr. sedan, full power
71 COROLLA 1600, 4-dr.
70 CORONA Mark II, automatic, 2-door hardtop
71 VEGA, auto.
71 DATSUN fastback
64 RAMBLER 6, std.

NO REASONABLE OFFER REFUSED

IMMEDIATE DELIVERY ON ALL 1974 ALFA ROMEOS
2000—GTV
2000—SPYDER
2000—BERLINA
656-4311
656-2821
METROCAN HOLDINGS LTD.
D.L. 6462

PINTO SALE!!!

73 PINTO
$2450

71 PINTO
$1995

PLIMLEY

BRITISH CAR CENTRE
1010 Yates 382-9121
Dealer Licence D-5852

RESTORED 1968 MUSTANG GT, high performance, everything brand new including 390 motor, $3,000 or best offer. 652-3842.

62 PLYMOUTH BELVEDERE 318, good condition. Runs good. Asking $300. 385-5256.

1950 FORD ½-TON, FLAT HEAD 8, 4 speed, runs well. Needs a little work. $250. 656-6059.

CONVERTIBLE
'63 Pontiac, all power, $325. 385-2583.

1968 GALAXIE 500 CONVERTIBLE, fire engine red, excellent car. 598-6194.

1947 FORD COUPE. 1722Lee Avenue

150 CARS FOR SALE

Cornell

CHEV/OLDS
Cadillac
CHEVROLET TRUCKS
WINNEBAGO
Sales/Service 385-5777

SAVE
Up To
$1000
On 1974 Company Driven Cars

—OLDSMOBILES
—CUTLASSES
—OMEGAS
—CHEVROLETS
—CHEVELLES
—NOVAS
—VEGAS
—CAMAROS
—MONTE CARLOS

SAVE $$$

73 OLDS OMEGA hatchback, V-8, automatic, power steering, power brakes, vinyl roof.
73 AMC AMBASSADOR, V-8, automatic, power steering, power brakes, radio, air conditioning.
73 DODGE DART 4-dr. 6, automatic, radio.
72 CHEV BEL AIR, 4-door, V-8, automatic, power steering, power brakes, radio.
72 CELICA ST hardtop, 4-speed, radio.
71 FORD GALAXIE, 8, automatic, radio, power steering, power brakes.
71 FORD 4-door, 8, automatic
71 VEGA 2-door, 4-speed, radio
71 VEGA 2-door, automatic, radio
71 CRICKET 4-door, 4-speed.
71 MUSTANG fastback, V-8, automatic, power steering, power brakes, radio.
71 DATSUN station wagon, 4-speed, radio.
70 V.W. FASTBACK
70 FALCON 4-door, V-8, automatic, radio
70 MUSTANG MACH 1, V-8, 4-speed, radio.
69 FORD XL, 8, automatic, radio, power steering, power brakes, buckets, console.
69 RAMBLER AMBASSADOR, 8, automatic, radio, power steering, power brakes, air conditioning.
69 CORTINA GT 4-speed, radio
69 ACADIAN 2-door, V-8, automatic, radio
69 PLYMOUTH station wagon, 8, automatic
69 CORTINA wagon, 4-speed, radio
69 MUSTANG convertible, 6, standard, radio.
68 FAIRLANE hardtop, V-8, automatic, radio
68 VW 4-speed.
68 EPIC automatic, radio.
68 CHEVROLET 4-door, 8, automatic, radio
68 CHEVELLE 2-door hardtop, V-8, automatic, radio, power steering, power brakes.
67 METEOR 2-door hardtop, V8, automatic, radio, power steering, power brakes.
67 FORD Galaxie, 4-door hardtop, 8, automatic, radio, power steering, power brakes
67 DODGE 4-door, 8, automatic

TRUCKS

73 FORD ½-ton heavy duty, V-8, automatic, power steering, power brakes, radio
74 CHEVY 4x4, V-8, automatic, radio, power steering, power brakes.
73 TOYOTA pickup
71 IHC SUBURBAN, V-8, automatic

Cornell

CHEV/OLDS
Cadillac
CHEVROLET TRUCKS
WINNEBAGO
Sales/Service 385-5777

3050 Douglas (opp. Mayfair)
385-5777 'til 9 p.m.
Dealer Lic. D.5388

SAVE $
LEASE EXPIRED
MUST SELL 20 VEHICLES NOW
CAPRI MOTORS
2644 Quadra
385-3512

CAN'T SELL YOUR CAR?
Bring it to us on consignment. We will sell it for you. B. Madsen Motors, 478-5011, located just 3 miles past Colwood Corners. DL 5026.

'62 MERCURY COMET 2-DOOR, 6-cylinder, automatic, very clean. $395. 384-5321.

'67 CAMARO RS. $1600 OR offers. 386-8526.

150 CARS FOR SALE

DOUGLAS

VOLKSWAGEN
PORSCHE
AUDI

YOUR LARGEST VOLKSWAGEN DEALER ON THE ISLAND

SAVE HUNDREDS While They Last

25—1973 VW Super Beetles, automatics, 4-speeds, all radio equipped. Low mileage, balance of warranty—all like new. SALE PRICED FROM $2595 to $3095

BUY NOW!
WE NEED YOUR TRADE! DOMESTIC OR IMPORT!
LARGEST TRADE-IN ALLOWANCE EVER!

Premium Select Used Cars

74 VEGA Kamback wagon, 4-speed, radio, roof rack, 700 miles $3695
73 ASTRE sport coupe $3095
73 V.W. Window van. Automatic, sun roof, radio, 18,000 miles. $4995
74 MUSTANG MACH 1, 4-speed, 7,000 miles $4995
73 CHEVY NOVA Coupe, automatic, power steering, radio $3595
73 VW WINDOW VAN, Radio, 4-speed $4395
73 VW Super beetle, radio, balance of warranty $2695
73 AUDI GL sedan. Automatic, radio, 9,000 miles $6195
72 VW 411 wagon, automatic, radio $3995
72 V.W. 7 Passenger Bus
72 FIRENZA sedan. 16,000 miles, like new! $1495
72 VW Super Beetle, radio $2495
71 VW Super Beetle, radio $2195
71 VW Bus, camper conversion $4195
71 VW Window van, semi-camper $3595
72 VW Panel Van, radio, front tire mount $3695
72 TORINO SQUIRE wagon, full power $3995
70 TOYOTA COROLLA, A.T. $1795
70 CORTINA wagon, 4 speed $1495
68 ENVOY coupe, 4-speed $995
66 NISSAN patrol 4x4. $2195

Immediate Delivery
Bank Financing

Douglas Volkswagen Ltd.
Porsche Audi
3329 Douglas Street
388-5466
Dealer Lic. D7052

McCALLUM MOTORS
1101 Yates

1972 DATSUN station wagon. Here's a little yellow jewel with 4-speed, radio, chrome roof rack, reclining bucket seats, and loads of miles to a gallon of gas. Your trade welcome, phone TERRY CRAMP at 382-6122. Dealer Lic. D-6820.

1970 FORD RANCHERO AUTO., power steering and brakes, radio, trailer hitch, first class condition, only 35,000 miles. Try your offer. B. Madsen Motors, 2691 Sooke Rd., 478-5011. D-5026.

'71 VEGA HATCHBACK, GOOD condition, very low mileage. $2,095. Call 598-4319 mornings or evenings.

RARE '69 CHARGER 500. 383 magnum automatic, PB., PS., 385-7184.

1966 VIVA, 36,000 MILES, NEW tires, clutch, exhaust system and radio. 4105 Tuxedo Drive.

'71 AMC HORNET, AUTOMATIC. Try your offer. B. Madsen Motors, 2691 Sooke Road, 478-5011. D-5026.

'63 FALCON STATION WAGON, 6, standard, radio, chrome roof rack, new clutch, tested. $495. 384-5321.

'73 VW SUPER BEETLE, 15,000 miles. Bumper guards, underseal, as new $2600. 382-3308.

'70 MAZADA 1200 COUP GT, 36,000 miles, new paint, tires, offers. 386-3889.

'65 PONTIAC V8 $500. OR BEST offer 382-5037.

'72 VOLKSWAGEN SUPER BEEtle, excellent shape. 656-3020.

150 CARS FOR SALE

DRIVE WITH A SMILE TO

ENSIGN CHRYSLER PLYMOUTH

DOWNTOWN YATES AT COOK

YOU'LL MAKE BIG SAVINGS ON ALL USED CARS

ALL WITH 2-YEAR G.W. WARRANTY and CITY TESTED

SMALL CARS

68 TOYOTA CORONA
68 SUNBEAM WGN.
70 AUSTIN 1800
71 SUPER BEETLE
71 CORTINA
71 TOYOTA COROLLA
71 MERC. CAPRI
72 FORD PINTO
72 VW BEETLE
73 CHEV VEGA
73 TOYOTA CORONA
73 TOYOTA COROLA
73 MAZDA RX 3
74 MUSTANG
74 CRICKET

COMPACT

66 FORD FALCON
70 FORD MAVERICK
71 FORD MAVERICK
73 CHEVY NOVA
73 OLDS OMEGA
73 DODGE DART
73 VALIANT SCAMP
74 VALIANT CUSTOM
74 CHEVY NOVA

INTERMEDIATES

68 FAIRLANE 500
69 DODGE CORONET
70 CHEVELLE H'Top
72 FORD TORINO
73 CHEV MALIBU
73 Ply SATELLITE

CHOOSE FROM OVER 100 TOP QUALITY CARS

ENSIGN

Chrysler Plymouth Ltd.
Dealer Lic. D7349
DOWNTOWN
YATES at COOK
386-2411
Open Weekdays Till 9:00

HOLIDAY SPECIAL!
1974 Pontiac Astre Hatchback coupes and station wagons, (also some 1973 models). For economy plus good performance on this Canadian produced car, phone Eric Peterson for personal service at Empress Pontiac Buick Ltd., 382-7121 or res. 388-7956. DL 7326.

1972 CADILLAC COUPE DE Ville. 28,000 miles. All power. Tilt telescopic wheel, new Uniroyal tires, very clean local car. $6,250 at Trucktown on Bay Street, 386-1711. Dealer D-7271.

1960 DODGE, RUNNING CONDITION. Best offer nearest $100. 478-4879.

LEAVING VICTORIA, MUST sell 65 Ford fastback; 68 350 Honda. Can be seen at 4537 Rocky Point Rd.

1970 850 FIAT SPYDER CONvertible, 35,000 miles. Top shape. 44 miles to gallon. Radio. $1850. 656-3317.

1973 VW VAN WESTPHALIA camper, excellent condition, 17,000 miles, offers. 384-4217.

MACHANIC'S SPECIAL
'59 Vauxhall, still running. 479-1087.

'70 VW WINDOW VAN, CAMperized, excellent condition. 652-2991.

ONE OWNER, 1967 CHEV STAtion wagon, auto, P.S., excellent condition. $975. 592-2594.

'64 CHEV 4 DOOR, GOOD TRANSportation, offers. Gord 656-3724 or 656-4482. Dealer No. 8304.

1952 MERCEDES BENZ NO. 300, selling price $750 or offers. 725-3212.

1971 CORTINA GT, 30-35 MILES per gallon, excellent condition, radial tires, $1750. 478-9681.

TRANSPORTATION SPECIAL, '63 Falcon, tested till January '75, as is $100. 385-7551.

'73 DATSUN 1200 AUTOMATIC, 384-4593.

1969 SUNBEAM IMP. GOOD town car. Offers. 388-7690.

'57 PREFECT; '63 FORD FAIRlane. Offers. 642-5668.

150 CARS FOR SALE

MERRETT MOTORS

1st Anniversary SALE
9732 5TH ST. SIDNEY

'73 MONTE CARLO Landail. Bucket swing-out seats, consol shift, radio, V-8, automatic.
'73 CAPRICE Classic 2-door hardtop with every conceivable option including air and cruise control.
'71 TOYOTA Sport Coupe. 4-speed, radio.
'67 FALCON 6 cyl., automatic. Radio.
'64 VAUXHALL Viva 2-door. 4-speed.
'64 GALAXIE 500 2-door hardtop, V-8, automatic, radio.
'64 COMET 6 cyl., standard.
'63 FAIRLANE 4-door sedan. V-8, 3-speed on the floor.
'63 CHEV Biscayne 4-door, 6 cyl., standard, radio.
'62 PONTIAC 9-passenger wagon, V-8, automatic, power steering, power brakes, radio.

DROP IN and ENTER in our LUCKY DRAW on DINNER FOR TWO at the SIDNEY HOTEL in Sidney.

656-5551
DEALER LICENCE No. D-8232

McCALLUM MOTORS
1101 Yates

67 MERCEDES BENZ 230S. For the connoisseur of fine automatic driving. A 4-speed, 6-cylinder combination is a real mileage getter in this class. For information phone FRANK BRADY at 382-6122. Dealer Lic. D-6820.

4 CYL. STATION WAGON Immaculate '69 Cortina 4-speed, 4-door, deluxe SW. Radio, rayon belted tires, flow-through ventilation. Light blue with matching upholstery. Purchased new at Pollen Ford. 41,000 carefully serviced miles. Showroom condition, $1550. Call 656-5024. D-5396.

'66 VALIANT CONVERTIBLE, slant 6, 2-door automatic, radio, rebuilt engine, new brakes, tires and muffler, new wheel bearings. $825, or nearest offer. 2814 Bryn Maur St. opposite Westwind Motor Inn, Langford. 478-3815.

ECONOMY CAR LOVERS, HERE is your chance to obtain a 1951 Austin Devon, in mint condition, laoded with many extras. To see this exceptional car, come to 68 Crease Ave., Saturday or Sunday between 12 and 4:30.

25 M.P.G AROUND TOWN 1972 VW 2-door station wagon, radio, 4-speed, new clutch. Lady driven. Very nice condition all round. $3,450. Please call 384-2523 or 388-9366.

A REAL BUY
'70 Dodge Polara 4-door sedan, automatic, V-8, power steering. Ex-taxi, excellent mechanical condition. Good solid body. $675. 478-5821.

'69 FORD COUNTRY STATION wagon, low miles, mechanic owner. Try your offer. B. Madsen Motors, 2691 Sooke Road, 478-5011. D5026.

1968 OLDSMOBILE VISTA CRUISER wagon, V-8 automatic, power steering, locally owned automobile, in excellent condition, $2695. Cadboro Bay Motors, 477-2102.

1970 BARRACUDA 2-DOOR HARDtop, 318, automatic, power equipped, bucket seats, console, only 19,000 miles. Excellent condition, $2500. 598-2732.

151 FOREIGN IMPORT AND SPORTS CARS

The Garden City Collection of 'Great Ones'
Performance Sports Cars

72 'VETTE Panel.
73 CHARGER. S.E.
71 MGB Rdstr.
74 MG Midget.
73 240-Z. Mags.
73 MACH 1, 4-spd.
70 SUPER BEE 383, 4-spd.
70 GTX. "souped up"
70 GTO Judge, 4-spd.
71 DATSUN Fastback.
73 COMET GT8
67 'VETTE Rdstr.
66 'VETTE Panel.
65 'VETTE Rdstr.
66 GTO, tri-power
68 ROADRUNNER, 383, 4-spd.
73 MAZDA RX2
68 CAMARO, 4-spd.
72 MALIBU 350
73 FIREBIRD
68 OLDS 442, 4-spd.

All trades accepted
GARDEN CITY
Auto Sales Ltd.
2978 Douglas
South of Mayfair Shopping centre
Dealer licence No. D5605

FORT STREET SHELL
1990 FORT STREET
592-7232
Specializing in Repairs For — Mercedes-Benz All Foreign Imports
Licensed Mechanic on Duty

LOOKING FOR THE NO. 1 PERformance car? '64 Corvette Stingray fastback. Completely rebuilt really sharp. Hi-perform., 327-350 h.p. Must be seen. 382-1460 after 5:00 p.m. except weekends.

'62 TR4. MOTOR AND INTERIOR in excellent condition, body average, convertible and tonneau tops, 2 new tires, overdrive, workshop manual. $1,200. 477-8767.

1964 CORVAIR MONZA CONvertible. 4-speed, power top, tested, loads of spare parts. $250. Phone 656-1980 between 5-6 p.m.

'67 SUNBEAM ALPINE, EXcellest mechanical condition, $1800, ask for Dan 6 p.m. to 8 p.m. 384-6717.

1960 MARK IX JAGUAR. EXcellent condition. Walnut rosewood and leather throughout. Phone 743-2982.

'72 CAPRI, V-6, AUTOMATIC, radio, 17,000 miles, immaculate. Asking $2900. Will take 4-door in trade. 477-6430.

1970 MGB MIDNIGHT BLUE, roll bar. Low mileage. 592-1471 after 5:30 p.m. Best offer.

BRAND NEW FIAT 128 COUPE, only 400 miles. $500 worth of extras, $4100 or offers. 592-2915.

1970 FIAT 124 SPYDER. $2595. 592-4861, 477-1801 ask for Phil Green.

'73 MGB. EXCELLENT MECHANIcal condition. 743-5273, Shawnigan Lake.

1961 AUSTIN HEALEY, 3,000, overdrive, wire wheels. Asking $1350. 746-4728.

'63 MGB RE-CONDITIONED motor, new top, radio and mags, offers. 479-5007.

1969 SPITFIRE, NICE CLEAN economical model, call before 7. 477-4961.

'53 MGB, 6,000 MILES, RADIO, radials, brand new condition, $3,995 firm. 598-7195.

1970 DATSUN 510 4-DOOR SEDAN, automatic, custom radio, new radial tires. 478-5821.

SUNBEAM TIGER, AS IS, $2500. 384-5810

1972 TRIUMPH GT6, LIKE NEW. Metro Toyota, 386-3516. D.L. 6455.

1973 TR6, $4700 OR BEST OFFER. Call Sandy, 478-9243 or 388-9181.

151 FOREIGN IMPORT AND SPORTS CARS

'68 DATSUN 4-DOOR, OVERHEAD cam 1300. Under 29,000 miles. Solid state portable radio, rear window defroster, Michelin radial steel-belted tires. Backup lights, clock, new clutch and pressure plate, recent valve grind, excellent condition. Asking $1625. 382-4179.

LEAVING CITY MUST SELL '73 Capri V-6, offers, 598-7443.

'67 ALPINE, GOOD CONDITION, $950 or best offer. 478-2418.

1973 CORVETTE STINGRAY, 350 4-speed. 479-5081.

154 TRUCKS AND BUSES

TRUCKTOWN ON BAY
"USED TRUCKS AND CARS"

71 Ford 4x4, big 6, 4-speed pick-up, Warne hubs. $2,695
71 Ford ½-ton pick-up, 4-speed, 302 V-8 motor $2,495
70 Ford, V-8, automatic heavy duty pick-up. Custom radio, nice $2,595
67 International 6, automatic, ½-ton panel, 4 doors, windows $1,095
65 Ford ½-ton, V-8, 3-speed, long wide box $1,095
67 Dodge, cab-over 5-ton, Single axle on air, 20-ft. flatdeck $4,195
65 Mercury 700 Cab and chassis, V-8, 5-speed $2,495
68 International 4x4 Travellal $2,395

"CARS"

66 Buick 6, auto. sedan $ 595
65 Pontiac, 6, station wagon $ 595
65 Rambler, 8, auto. sedan $ 495
63 Rambler, 6, auto. sedan $295
70 Simca 4-door sedan $1,095
67 Falcon, auto. 2-dr. sedan $995
65 Chevy II sedan $ 695

These and more at TRUCKTOWN ON BAY STREET
2525 Bridge Street, 386-1711
Dealer D-7271

SPECIALS

69 GMC ¾-ton 4-speed, 307 cu. in. Heavy duty, 4 split rims, wide box mirrors. SPECIAL $2095

70 GMC ½-ton pickup, V-8 automatic, wide box, trailer hitch. SPECIAL $2095

Gem Motor Sales
480 Esquimalt Rd. 382-7195
Dealer License No. D-5722

McCALLUM MOTORS
1101 Yates

1973 TOYOTA HILUX truck and OKANAGAN camper. 11,000 miles and just as clean as a new one. To view this beauty, phone FRED WATSON at 382-6122. Dealer Lic. D-6820.

4-WHEEL DRIVE
1972 4x4 Chevrolet ¾-ton Suburban, 350 V-8, automatic transmission, power steering, power brakes, radio, front and rear seats. 7.50x16 on-off road tires. For information contact Barry Foss, 382-7121 or res. 384-9059. Empress Pontiac Buick Ltd. D.L. D-7326.

WANTED FOR SERVICE TRUCK ½-Ton GM or Ford, wide box, must be in top condition, low mileage, automatic trans., p.s., p.b., 1968 to 1972. Cash for the right truck. Westview Auto Service, 385-5412. Trans-Canada Hwy. at Tillicum. Phone from 9 a.m. to 3 p.m.

1970 JEEP WAGON 350 V-8 Power steering and brakes, 4-wheel drive, low mileage; also a Econo. 4 vans, 2 4-wheel drive pickups. Dir. No. D-5578.
VICTORIA JEEP
HILLSIDE at ROCK BAY

GMC WINDOW VAN, 1965, 6-CYLinder automatic, 65,000 miles. Excellent condition. For information contact Barry Foss, 382-7121 or res. 384-9059. Empress Pontiac Buick Ltd. D.L. D-7326.

1962 4X4 SCOUT, SLANT 4, REbuilt engine, twin tanks, P.T.O. winch, radio, HD battery. Good condition, $1,400 or best offer. 642-1081.

1970 ¾ TON FORD V8 SPORT Custom, automatic, 49,000 miles, with 8½' Vanguard camper, excellent condition, offers. 1498 Ocean View Road, 388-5644.

TEN YARD CARTER ALUMINUM gravel box, complete with subframe, 20 ton hoist, air trip, pump, steel liner, excellent condition. Phone 478-3500 or 478-4015.

1965 CHEV 1-TON FLATDECK, dual wheels, new paint, 70 miles on rebuilt motor. Try your offer. B. Madsen Motors, 2691 Sooke Road, 478-5011. D5026.

1963 GMC ½-TON AND CAMPER, nice condition, $1595. B. Madsen Motors, 2691 Sooke Road, 478-5011. D5026.

'67 DODGE VAN, STANDARD, 41,000 miles, nice condition. Try your offer. B. Madsen Motors, 2691 Sooke Rd., 478-5011. D-5026.

1973 TOYOTA HILUX, AS NEW, 3,000 miles, custom insulated canopy. Custom radio, mirrors and bumper. Asking $3100. 384-3536.

'72 GMC ¾ TON PICKUP AUTOmatic trans, trade or offers. Gord 656-3724 or 656-4482. Dealer No. 8304.

1968-3 TON GMC MOVING VAN, mechanically perfect, rear and side doors, hydraulic lift tail gate, very low mileage. 598-6194.

1968 1-TON TRUCK WALK-IN van. Would make an excellent motor home. Mobile shop or delivery vehicle. 743-2005.

BRAND NEW DATSUN ½-TON pickup, fully equipped.
McCALLUM MOTERS LTD.
1101 YATES 382-6122

1969 FORD 1-TON 12' FURNIture van. 41,000 miles. Automatic, power steering, needs tires, otherwise very good. $3,700. 478-1278.

1970 INTERNATIONAL 4X4, P.S. P.B. Automatic, with 8' Cab-over home-made camper, $4300. 385-3155 or 382-0175.

1974 GMC VAN, V-8 AUTOMATIC, power steering, power brakes, sliding door, 4200 miles, asking $4800. 478-6478.

MUST SELL B.C. HYDRO BUS, automatic, aluminum body. Ideal motor home. $850.00. 383-7005 evenings.

1972 CHEV PICKUP, LOW MILEage, good condition. $2,900. 386-2335.

'74 CHEVY 1-TON CAB AND chassis, trade or offers. Gord 656-3724, 656-4482. Dealer No. 8304.

1973 FORD 4X4 F250, 8,030 LB. G.V.W. Excellent condition. Must sell—accept best offer. 383-2879.

SCHOOL BUS, 36-PASSENGER, 1965 Chev chassis, like new, $2650 478-3335.

1971 CHEV BLAZER, 4 WHEEL drive, excellent shape. $4700 or nearest offer. 386-2333 or 384-2395.

'72 FORD SUPER VAN, P.S., P.B., radio, stereo, $3,900 or offers. 384-6197.

1965 CHEV 60 SERIES, WITH 16' Van, 24,000 GVW, 327 V-8, Trans 5 and 2, $3900. 479-1071.

1967 CHEV, ¾ TON PICK-UP, 6 cylinder, four speed, $1,595 or offers. 656-4496 evenings.

'72 GMC VAN, 350 V-8, POWER disc brakes, belted tires, top condition, $3,500. 592-9088.

1959 CHEV ½-TON PICKUP, 6 cylinder, 3-speed. $600 or offers. 592-1911.

'70 VW WINDOW VAN, 7 PASsenger, good condition. $2,750. Phone 477-5708.

'71 FORD 250 4X4, $3,200 OR swap for older pickup and cash. 478-3848.

1967 MERCURY ½-TON. Phone 383-5122.

1973 CHEV BLAZER, FULLY AUtomatic, will take trade. 383-9915.

'72 FORD 1-TON DUMP, $3,400. 479-1337.

1970 ¾-TON FORD CAMPER SPEcial, $2995. 478-6832.

1968 CHEV 50, SINGLE-AXLE tractor. 477-6118.

1967 MGB-GT, $1800. 383-9279

1965 VOLKSWAGEN PANEL, LOW mileage, $800. 383-9837.

1966 HEAVY DUTY DIESEL, SINgle axle truck. $1,500. 743-2005.

MACK TRUCKS.
Clark, 592-0510.

1964 GMC ½-TON PICKUP. 478-3946 between 4:30-6 p.m.

1949 GMC 1-TON 478-7662 after 6

1966 VOLKSWAGEN PICKUP, best offer. 479-1220.

2-TON MOVING VAN, NEW RUBber, $950, D7923, 478-8721.

1961 GMC ½ TON. 385-8049.

1959 CHEV ½-TON, 6 CYLINDER, 3-speed, $450. 478-2828.

154 TRUCKS AND BUSES

DRIVE WITH A SMILE TO

ENSIGN
Dodge TRUCKS
AND RECREATION VEHICLE CENTRE

QUADRA at CALEDONIA

NEW DODGE TRUCKS WITH EXTENDED WARRANTY

FOR IMMEDIATE DELIVERY

—Pickups
—Vans
—Sportsman wagons
—Cab and chassis

USED TRUCKS
ALL WITH 24 MONTHS G.W. WARRANTY

64 IHC ½ ton pickup, 6, 3-spd.

68 JEEP panel, 6-Cyl., 3-speed.

69 FARGO Window van.

70 FARGO van, 6, Std.

71 DODGE van, 6, automatic.

72 V.W. CHIMO camper, 4-Cyl., 4-speed.

72 DATSUN pickup and camper.

72 FARGO ½-ton pickup, 6 automatic, radio.

72 DODGE ½-ton pickup, V-8, A.T., radio.

72 FARGO van, 6, A.T.

73 TRIPLE 'E' MIC MAC motorhome. As new.

73 TOYOTA LAND CRUISER, 6-Cyl., 3-speed, choice of 2.

ENSIGN
Chrysler Plymouth Ltd.
TRUCK DIVISION
QUADRA at CALEDONIA
386-2411
Ask for Truck Sales
Dealer Lic. D 7348

CHEVY TRUCKS
For Immediate Delivery!!

—2 — ½-ton walk-in vans
—1 — ½-ton van
—1 — ¾-ton van
—1 — 1-ton van with duals
—2 — 4x4 pickups
—3 — ½-ton short box
—3 — BLAZERS

CORNELL CHEV. OLDS.
3050 Douglas 385-5777
Dealer Lic. D5388

LIGHT TRUCK SALE

'66 MERC ¾-Ton Pickup, 6 cyl., 3-speed $ 795
'68 MERC ½-Ton, 4x4 Pickup, V-8, 4-speed $2095
'69 FORD ½-Ton, 4x4 Pickup, V-8, 4-speed, Winch $2395
'69 FORD ½-Ton Pickup, V-8, automatic $1850
'67 INT. ½-Ton Pickup, V-8, Automatic, Canopy $1295
'68 INT. ½-Ton Pickup, 6 cyl., 4-speed $1395
'70 GMC ½-Ton Pickup, V-8, automatic, canopy $2195
'68 INT ½-Ton Panel, 6 cyl., 4-speed $1395
'65 GMC 1-Ton Pickup, 6 cyl., 4-speed $1195
'65 GMC 1-Ton Flat Deck, V-8, 4-speed, Baby Duals $2095
'63 INT 3-Ton Cab Over, 6 cylinder, 4-speed $1295
Plus 35 NEW TRUCKS in STOCK

LEN BARKLEY INTERNATIONAL
517 Herald St. D-6624 388-5508

FOR SALE — 1964 CHEV. School bus, 6-cylinder, good condition, $1,000 or best offer. 477-9545, 9 to 5 weekdays. 477-5937, after 5 and weekends.

1958 CHEV ½ TON, GOOD motor, body and tires, has chrome wheels and interior parts, just tested, needs transmission work, $500 or offers. 478-5705.

1961 — MERCURY — ½ — TON 4-speed, needs work. V-8 available. Offers. Apply 2325 Belmont Ave. after 6.

1946 MERCURY TRUCK, NO ENgine. Body in good condition. 656-1783.

1949 G.M.C. PANEL, REBUILT motor, tested till May '75 $600 or best offer. 388-6508.

BUY, SELL OR TRADE THROUGH CLASSIFIED DIAL 386-2121

158 TIRES

MICHELIN "X" RADIALS

Sizes to fit all makes and types of cars — MINIS thru to CADILLACS.
"CHARGEX" or PAY DAY TERMS at
D & D TIRE
1620 Blanshard St.
382-7283

2 U.S. INDY 14"X8" MAG wheels with L60x14 Mickey Thompson, Keystone 6" mag wheels with belted tires, G70x14, top condition. 477-6083.

2 F78-15 TIRES. 477-1431.

160 PARTS, ACCESSORIES

PARTS GALORE — '64 AND '66 Chevelle and Beaumont fenders, hoods, truck lids, doors, and back bumpers; Chevelle full syncro 3 speed trans and headers $100 each. Chev 4 barrel carb and manifold $45. '58 GMC ½-ton hood and tailgate; Chev 6 stud truck rims $8 each. Chev and Ford Bucket seats, '58-'62 Chev V8 bellhousing and flywheel $45. '66 Buick 310 cu. in. motor $50. '64-'67 Chevelle standard radiator $20. 478-5705.

OUR NEW LOCATION
Your Car's "Heart" is the BATTERY
Sure Start Every Time GET an "ACME"
LOWEST PRICES IN TOWN
Delivered and Installed
FRANCIS BATTERY and TIRES LTD.
2150 Blanshard Street

MARK TEN C.D. IGNITION SYSTem does save gas and eliminates 3 out of 4 tune-ups. Details from Trans-World Enterprise, 1817 Douglas, 385-1941.

360 PLUS 30, 12½ TRW'S, crower, open chamber valves, ported and balanced, built by Jack Muzzimo. Never run, $2500 invested. $1250. 598-4344 or 382-2604.

RADIATOR REPAIRS, FAST TOP quality repairs at Maurice's Auto Body, 427 Bete St., phone 384-3121 Located behind the Burnside Pay and Save Gas Station.

283 NEEDS RINGS $50, CHEV V-8 automatic $25, Chev 6 automatic $20, Chev 3 speed and shifter $40, 4 Chev 8 lug 17" split rimms $30. 478-2752.

'73 PINTO, 2000 C.C. OVERHEAD cam, engine with automatic trans., complete, 9,000 miles, offers. 479-2165.

RINGS, GASKETS AND BEARings, valve grinding and specializing in piston repair. Cords Piston Rings. 2925 Bridge. 383-0011.

NEW TONNEAU COVER, SKI rack, driving light assembly, workshop manual for Triumph TR4. All for $49. 598-7541.

WANTED: FRONT END PARTS '69 Plymouth GTX, convertible or wrecking. High performance equipment. 652-1664.

CHEV. LAKEWOOD SCATtershield, powerglide transmission, block, etc., Ford-o-matic transmission. 478-1573.

327 SHORT BLOCK WITH FI heads, approximateky 15,000 miles, $350. 479-3541.

NEW EDELBROCK TORCKER manifold and 600 CFM Holley 4-barrel, fits Ford 302. $200. 652-1568.

1959 AUSTIN A55, NEEDS motor work, $35 or best offer. 382-7577.

428 AUTOMATIC TURBO HYDROmatic trans., stock 428 parts. Offers. Dave, 382-5254.

WRECKING '65 PONTIAC wagon 283 automatic. Parts or whole. 383-7005, evenings.

MUNGIE 4-SPEED, COMPLETEly rebuilt, zero miles, offers. 598-4344 or 382-2604.

'64 VOLKSWAGEN 1500 SEDAN, engine and other parts, offers, 383-2955.

FOR VW 1500, 6-VOLT RADIO, $30. Trailer hitch, $20. 384-5134.

300 CUBIN INCH BUICK MOTOR, 326 h.p. 592-0701.

1963 RAMBLER, FOR PARTS, $100 or best offer. 386-0550.

1960 ZEPHYR, SELL FOR parts. Offers. 386-0143.

'50 AUSTIN MOTOR, IN GOOD shape, going cheap, 478-2576.

1957 PLYMOUTH BELVEDERE. Sell whole or parts. 385-6516.

WRECKING '72 FORD PICKUP. 477-6118.

WANTED 289 ENGINE, WHAT have you? 477-8098.

LINCOLN '57, COMPLETE. $100. 477-4720.

1959 DODGE ROYAL, HAUL IT away, it's yours. 383-5533.

166 CARS AND TRUCKS WANTED

WANTED FOR CASH

Sport Cars
Luxury Cars
Muscle Cars
Import Cars
Compact Cars
Motorhomes
Trucks
Motorcycles

HIGHEST CASH PRICES PAID FOR LOCAL PREMIUM AUTOMOBILES PAID FOR OR NOT!

DePAPE
760 JOHNSON STREET
(REAR OF SHELL STATION)
384-8035
DePAPE MOTORS LTD.

WANTED FOR SERVICE TRUCK ½-Ton GM or Ford, wide box, must be in top condition, low mileage, automatic trans., p.s., p.b., 1968 to 1972. Cash for the right truck. Westview Auto Service, 385-5412. Trans-Canada Hwy. at Tillicum. Phone from 9 a.m. to 3 p.m.

YOUNG CHRISTIAN FAMILY needs dependable vehicle for volunteer missionary work, call 385-9345, Sunday, 1-2 p.m. 5:30-6:30 or Monday, 5:30-6:30.

WANTED: 1969 OR 70 BEAUmont, Chevelle Malibu, or like. Big 6 or small 8 motor. Phone 478-1896.

6-CYLINDER AUTOMATIC, MUST be clean, low mileage, 64-65, four-door sedan. 384-0792.

WANTED '68, '69 OR '70 VALiant, Chevie, or Buick Skylark, excellent condition. Phone 383-6205.

WANTED, AUTOMATIC 6-CYLINder car, late 60 or up. No agents. 478-6867 evens.

1964 CR '65 ½-TON TRUCK OR panel, motor and transmission not needed. 479-4446.

PICKUP TRUCK WANTED under $500. 382-2462.

'39 CHEV COUPE. ALSO '39 Chev parts, radio, etc. 383-0448.

166 CARS AND TRUCKS WANTED

Instant Cash For Your Car Or Truck

Instant Cash For Your Car Or Truck

Instant Cash For your Car Or Truck

(PAID FOR OR NOT)

SEE
FAIRWAY
AUTO BROKERS
384-1412 950 Yates St.
(24-Hr. Phone Service)
D-5039

168 CAMPERS, TRAILERS AND MOTOR HOMES

PURVIS FLACK
TANDEM DAYS

If you're looking for a top quality R.V. on tandems, you should see these fine units.

74 TERRY, 30' (new) a real beauty. $6950. You save $445.
73 SCAMPER, 20½', like new. $4295. This year's price $5435.
72 GOLDEN NUGGET, 21', with air conditioner. $4395.

VAN CONVERSION
69 VW, $2550.

PURVIS FLACK
Trailer Sales and Service
1080 Goldstream Ave., in Langford
478-8377
Open evenings
D.L. 6909

FULLY EQUIPPED VOLKSWAGEN WESTFALIA CAMPERS, BY THE WEEK OR WEEKS.
RENT-A-CAMPER
ALEXANDER LEITH MOTOR CO.
LOWEST RATES — HIGHEST VALUE PHONE COLLECT 112-743-2606, MILL BAY.
D. 8472

1971—16' SHASTA, COMPLETELY self-contained, travel trailer with shower and many optional additional extras, factory installed. Lightweight (2,275 lbs. hitch weight 285), deluxe model. New price was $3,800. Still as new, asking $2,900 or nearest offer. 383-4903.

DOGWOOD TRAILER SALES
PARTS — PROPANE
RENTALS
RANDELL TRAILERS AND CAMPERS 478-6341
2630 Deville Road
Dealer Licence D-7410
Highway 1 and Millstream Rd.

TRANSFERRED
MUST SELL
'72 VW Westphalia. Radio, trailer hitch, front tire mount, etc. $4750 or closest offer. Phone Comox 339-2838 after 6 p.m.

CAMPER SPECIAL. EVERYthing is heavy duty. This sharp 1971 ¾-ton 250 Series Ford Pickup, power steering, power brakes, low mileage. Beautiful shape. Phone 658-5685.

BRAND NEW ECONOLINE VAN camper. Full top, all utilities. List $9,500. Asking $8,600 or near offer. Beautifully finished. Interested see this at 2086 Brighton, afternoons, evenings.

1970 VANGUARD, 14½', SLEEPS 4 to 5, large fridge, ice box, 3-burner stove, lots of cupboards, like new. New awning and spare tire, ideal for compact cars. $1900. 479-4695.

DELUXE 9½' CORDALAIRE camper, used 4 times, fully equipped, shower, toilet, pressure hot water system, jacks, etc. $3,000. 385-9698.

1970 DATSUN TRUCK WITH camper, over 6' high, lowers for easy travelling, excellent condition, equipped for comfort, $2,350. 385-6369.

FOR SALE — 8½' SCAMPER Camper, like new, 3 way fridge, Gold Magic Chef Stove with Oven, furnace. Jacks attached. Phone 725-3323 Tofino.

1966 15½' TRAVELAIR TRAILER, very good condition, 2 tanks, furnace, toilet, refrigerator, awnings, sleeps six, $1,550. 656-5284 or 652-3873.

1971 VW VAN CAMPER, RADIO, 8 track, fully insulated, ice box, stove, sink, new indoor-outdoor carpet, 38,000 miles. Excellent condition. $3995 firm. 384-7909.

SUPERIOR QUALITY CUSTOM camper, sleeps 4-5, stove, built oven, sink, 2-way fridge, 3-way lights. Must sell—accept best offer. 383-2879.

1970 ¾ TON FORD V8 SPORT Custom, automatic, 49,000 miles, with 8½ Vanguard camper, excellent condition, offers. 1498 Ocean View Road, 388-5644.

1959 ALOHA HOUSE TRAILER, 14 ft. 3-burner stove with oven, ice box and toilet, electric brakes. $1200. 479-7017.

RENT 22' WINNEBAGO CHIEFtan. Private fully equipped, August, September, 390-4417, J. Miller.

1 964 16' TEEPEE TRAILER sleeps 6, electric brakes, equalizer hitch, jacks. Excellent condition. $1375. 382-6994.

1973 MODEL HARDTOP BRENTwood tent trailer, sleeps 6, asking $800. 384-3795.

1972 DODGE LONG VAN, CAMperized, excellent condition, $3500. 598-7554.

12' TRAVEL TRAILER SHELL. If you need to move, buy here, sell here. $500. 477-1077.

WANTED TO RENT — MOTOR home for last 3 weeks of August. 592-2006.

1968 SPORTSCRAFT HARDTOP trailer, front rack and canopy, new tires. $650. 479-1496.

2 CABOVER CAMPERS, WELL set import. 786 Harding Lane, Brentwood Bay.

'70 (CHIMO) VW CAMPER, EXcellent condition, radio, fridge, extras. 478-6575.

SEPARATE OR TOGETHER, 1949 Dodge and cabover camper. 384-4469 after 5 p.m.

HARDTOP TENT TRAILER sleeps 7, sink and propane stove. $500. 478-6268.

PRINCESS AVE.
2 large rooms furnished, men only, $90. 479-8069.

16-FT. APACHE TENT TRAILER, sleeps 8, fully equipped, $1,000. Phone 658-5275.

CAB OVER CANOPY, HOME made, fits 7' box. 7x14 flat deck utility trailer. 478-6208 after 6.

8.6 CUSTOM-BUILT CAB-OVER camper, frig, furnace, Easy-Lift boat rack. $1,800. 478-3614.

FOR RENT: HARDTOP TENT trailer, July 21st-Aug. 22nd and all of Sept. 388-6035.

TENT TRAILER, VERY GOOD shape, utility box, spare tire. 479-8326.

1971 KUSTOM KOACH TRAILER, new condition, bargain, save $1100. 479-6381.

SOFT TOP TENT TRAILER, sleeps 6, table and extras, good condition. $525. 479-6316.

PAM TOP CANOPY, FOR FLEETlined box. $200. 479-5671.

1973 VW WESTPHALIA CAMPER, extras, 10,500 miles. 656-4394.

LARGE HOME-MADE TENT trailer, hardtop, $100. 386-1067.

1970 VW WESTFALIA CAMPER, good condition. $3,600. 598-6906.

168 CAMPERS, TRAILERS AND MOTOR HOMES

QUALITY At Its Best

19' SOUTH PARK Travel Trailer
Stock No. 90138. Sleeps 6, 3.5 cu. ft. gas and electric fridge, 4-burner stove and oven, double 20 lb. propane tanks, Marine type toilet, hot water heater, 12. volt power range hood.
PRICED TO CLEAR!
$4295

ALSO A Real Nice Selection of GMC Trucks and Vans

EMPRESS Leisureland

2524 DOUGLAS
FOR PROMPT AND COURTEOUS SERVICE
382-7121 or 382-5331
Empress Pontiac Buick Ltd.
Dealer Lic. D 7340

COASTLINE
Get Ready For Summer

73 SKYLARK
23 FT. SELF-CONTAINED TANDEM REDUCED TO CLEAR AT ONLY
$4695

74 Trillium 13
A FANTASTIC LIGHT WEIGHT ALL FIBREGLASS TRAILER FOR IMPORT CARS. JUST A FEW LEFT AT ONLY
$2295

74 Lit-I-Mate
14'6" JUST THE RIGHT SIZE FOR 6-CYL. CARS, INCL. FRIDGE, FURNACE, BRAKES, TWIN BOTTLES AND MORE ROOM THAN ANY OF ITS COMPETITION.
$3190

Tent Trailers
FANTASTIC SAVINGS DURING OUR TRAIN LOAD SALE
Don't be disappointed for Summer. Order now and be sure of delivery.

COASTLINE
TRAILER CENTRE
1915 QUADRA ST.
388-6021
"TRY US YOU'LL LIKE US"
Dealer License No. D-2579

LAYTON WEEK-N-DER COUNTRY SQUIRE GEM TOPS
DROP IN AND SEE the new WEEK-N-DERS 8 ft., 9½ ft., 11 ft.
also the new IMPORT MODELS

1974 — 17 FT. LAYTON TRAILER. Fully self-contained, including fridge, furnace, stove, oven, etc. $3495

Trailer Rentals
BOOK NOW—VACATION AT SHAWNIGAN LAKE MOUNTAIN VIEW TRAILER PARK
In a new 22' COUNTRY SQUIRE
$140 PER WEEK

VACATION AT RIVER BEND TRAILER PARK—PARKSVILLE, B.C.
In a new 19' COUNTRY SQUIRE
Starting at $124 PER WEEK

Dominion Motors
1703 BLANSHARD ST.
(Across from Hudson's Bay Parking Lot) VICTORIA, B.C.
385-5012 Dlr. No. D-5526

FENNELL'S TRAILER SUPPLIES
Parts — Propane — Repairs
Profiled Aluminum
GALAXIE CAMPERS
SPORTSMAN CANOPIES
Summer Hours
Open 7 days a week
6459 Pat Bay Hwy. 652-2511

QUALITY!
PARKLANE CAMPERS
PARKLANE TENT TRAILERS
READY TO GO!
REG MIDGLEY Motors Ltd.
736 Cloverdale 385-8756
Dealer Lic. D-5383

8' 9" NEW FLEETCRAFT camper—furnace, 3-way fridge, oven and 4-burner stove. 2 propane tanks, closet, and flush toilet, jacks, radio antenna, double sinks, cannot be replaced at $2800. 479-2734.

FOR RENT, 17' TRAVELAIRE, fully equipped, hitch supplied. 477-5167.

WANTED: 8 FT. CAMPER. REAsonable. 479-7997.

168 CAMPERS, TRAILERS AND MOTOR HOMES

S. J. PEDEN LTD.
your VANGUARD DEALER
See the complete line of Vanguard recreational vehicles
VANGUARD
—CAMPERS
—TRAILERS
—MOTORHOMES
—5th WHEELS
—CANOPY TOPS
—VAN CONVERSIONS

OKANAGAN IMPORT CAMPERS
fit Mazda, Courier, Datsun, Toyota trucks.

TRADE-INS

SPORTSMAN Fibreglass Import canopy $350
8' FIBREGLASS Canopy $125
IMPORT Canopy $250
'72 OKANAGAN Import camper c-w fridge, oven, furnace and jacks $2095
69 SECURITY 8'3" with furnace $1250
67 SCAMPER 10 Ft. Camper, toilet, oven, furnace jacks $2095
71 VANGUARD 13 Ft. Trailer, toilet, battery and brakes $1995
'69 10' Okanagan, furnace, jacks, oven, toilet $1895

VAN TOPS
Yes, we supply and install fibreglass van tops.

CAMPER RENTALS
If you have a truck and require a camper reserve now!

PARTS AND ACCESSORIES
If you're building a camper, trailer, or boat, or converting a van or just modifying what you have be sure to see our large assortment of SINKS, FRIDGES, ICE BOXES, INSULATION, HOT PLATES, ROOF VENTS, WINDOWS, SPRUCE FRAMING PANELLING, TOILETS, LIGHT FIXTURES, HEATERS, WATER TANKS, TABLE LEGS and many, many other useful items.

OPEN 8:00-5:00, Mon.-Sat.
UNIT SALES LOT OPEN TILL 9:00 THURS. AND FRI.
S. J. PEDEN LTD.
DL 7338
2855 Quesnel St.
386-3464

impala CAMPING WORLD SIDNEY
THE MOST COMPLETE SELECTION OF TENT TRAILERS ANYWHERE!!
Quick Delivery
PRICED FROM $895

MOTORHOMES AND MINIHOMES
CHAMPION EMPRESS FIREBALL JAMBOREE
all sizes available

TRAILERS
SPRITE and SKYLARK
Fully equipped, from $2595

5TH WHEEL
22' OLYMPUS
for the ½ or ¾ ton truck
27' BONA VISTA

TRADE-INS
1972 24' CHAMPION motorhome, 20,000 miles $9850
1968 GALAXIE Telescopic 10' camper, fridge, jacks, furnace, boat racks Best offer

2 soft top TENT trailers $295 and $395

Book TENT TRAILER Rentals Now!!

PROPANE
Open every day except Monday
Impala Camping World
10077 Galaran Rd. off Pat Bay Hwy in Sidney
656-5504
D.L. 7358

CLEARANCE SALE!
ON 1974 ARISTOCRAT Trailers
ONLY 2 LEFT
1 — 18' Tandem
1 — 20'6" Tandem
1974 CENTURION 19' motorhome. Air conditioning, many extras, fully self-contained.
WAS $12,950 NOW $11,950

HORWOOD MAZDA
385-1451
Johnson and Blanshard
DEALERS LIC. D-7222

11' 1971 CAVEMAN CAMPER, 3-way fridge, 3-burner stove and oven, furnace, immaculate condition. $2800 firm. 743-2995.

TRAILERS FOR RENT
August and September
384-4818

16' KENSKILL TRAILER, sleeps 8, good condition. $1,500. 477-5132.

1965 ¾ TON CHEV V-8, 4-SPEED, 10½ ft. Totem camper. Fridge, oven, furnace, etc. $2700. 477-8843.

WILL PAY UP TO $1500 FOR A good used trailer to sleep 6. 652-2954.

17½ FOOT TRAVEL TRAILER, fully self-contained, $1,850 or offers. 658-5773.

14' 1970 MARQUIS TRAILER, sleeps 6, like new, $1,500. 385-5010 or 382-2451.

28' 5TH WHEEL PRIVATE — 747-8745

WANTED TO RENT—CAMPER truck for week of July 15 - July 22. Call 658-5437.

WANTED TO RENT HARDTOP tent trailer from July 20 to Aug. 3. 652-3710.

TEAR-DROP TRAILER, NEWLY painted, complete with mattress. $175. Phone 383-5556.

'73 VW. CHIMO CAMPER, 11,000 miles, excellent condition, P.O. Box 503, Nanaimo or 758-2181.

1972 STARCRAFT HARD-TOP trailer, sleeps 6, sink, ice-box, stove, table. 383-7527.

168 CAMPERS, TRAILERS AND MOTOR HOMES

AMC
Original "GOOD GUYS" Great Camper Buys!

BRAND NEW DELUXE PARKLANE Hardtop Tent Trailers
Reg. $1195
SALE $1048

1-only used Tent Trailer $495

LOOK AT THIS!
1970 CHEVROLET custom pickup. V-8, automatic, power brakes, radio. Immaculate and complete with '72 Tripmaster camper. Fully equipped, like new.
A GREAT RIG!
$4795

'73 VW SAFARI
The deluxe VW camper unit. Beautifully equipped, like new!
$7195

CALL A "GOOD GUY"
385-8756
REG MIDGLEY
Motors Ltd.
736 Cloverdale Ave.
Dealer Lic. D5383

LUCKY 13 DAYS
at
PURVIS FLACK

Here's your chance to get a 1974 13' TERRY at a saving of $130. The manufacturer duplicated an order. We're overstocked and you benefit. These 13' TERRYS sleep 4, have stove, oven, ice box, twin tanks, battery package, and are full CSA certified.

Regular price $2259.00
WHILE THEY LAST $2129.00

PURVIS FLACK
TRAILER SALES AND SERVICE
1080 GOLDSTREAM AVE.
IN LANGFORD
478-8377
Open evenings Mon. through Fri.
DL 6909

WINNEBAGO
MOTORHOMES
TRUCK CANOPIES FROM $349
13 and 16 Ft. WINNEBAGO TRAVEL TRAILERS

CORNELL CHEV.-OLDS
3050 Douglas 385-5777
Dealer Lic. D-5388

1973 CAMPER FOR IMPORT truck, sleeps 4, 3-way fridge and jacks. Best offer. 748-1785 Duncan.

1973 8'6" CUSTOM. 56" CABover, double insulated floor and sides, furnace with blower, Highjacker jack, fiberglass roof and front, $1,750. Call after 5. 478-8180.

NEW TANDEM AXLE SET 4,000 lb., 4" drop, 76" track. 12 volt brake. Rims, springs, hitch and jack. List approx. $625. Sell $400. 478-2597.

15' TRAILER, SLEEPS 4, TOP condition, bargain price, $995. 1919 San Fernando Place or phone 112—629-3596.

HARDTOP TRAILER TO RENT. Available July 29 to August 18. Again available August 26. 368-7302.

CHEV MOTOR HOME, IMmaculatley finished, sleeps 6, phone 388-4255 daily. 6-8 p.m. only. Sat 10 a.m. to 1 p.m. only.

19' FLEURY MOTORHOMES, Tubular steel frames. Used 15' Falcon trailer, $1495. Jackson's 974 Goldstream, Hwy. 1-A D6000.

'69 DELUXE TRAILER, SUPERB condition, self-contained, hitch included. Should be seen to be appreciated. $2,800. Phone 477-1412.

HARDTOP TENT TRAILER, sleeps 6 comfortably, stove, fridge, furnace, canopy, electric brakes, $2,500. 658-8509.

FOLDING CAMPER, SLEEPS 4, icebox, 3-burner stove, sink, 598-1494.

'66 TRAVELAIRE TRAILER, self contained. Good condition, $2500. 479-8176, 81 Hartland Rd.

22 FT. STREAMLINE TRAILER, self-contained, hitch and mirrors, $2,500. 658-8885.

168 CAMPERS, TRAILERS AND MOTOR HOMES

FORD SUPERVAN CAMPER
8,000 miles, with Wasterval deluxe fibreglass top. 3-way fridge, 3-burner stove, sink, sleeps 4-5, V-8 automatic, power brakes. $6,500.
598-3525

14' TRAILER FOR RENT. $50 per week, sleeps 6, 479-3004

169 MOBILE HOMES AND PARKS

WAGON TRAIN HOMES LTD.
EXCLUSIVE LISTINGS

Site No. 56 HIDDEN VALLEY, 12x52 Haralex. Included in price: Fridge and stove, washer-dryer. Large sundeck, nice lot, in adult section.

1973 OLYMPIAN, Including furniture, fridge, stove, washer, dryer. Site No. 103 HIDDEN VALLEY.

Site No. 98 HIDDEN VALLEY, 12x66 Statesman. Included in price: furniture, appliances, washer and dryer and skirting.

Site No. 5 SPECTACLE LAKE, 12x66 Ambassador, 3 bedroom. Included in price, all furniture and appliances, skirting, porch, Landscaped. Possession not before July 31, 1974.

Site No. 20 — GOLDSTREAM VILLA Mobile Home Park, 2911 Sooke Lake Road. 20x44 Great Lakes — includes drapes, carpet in living and dining room, propane stove, furnace, washer and dryer. STRICTLY ADULT.

Site No. 22 CEDAR CREEK 12x68—2 Safeway. Utility room, front living room, furnished, except for master bedroom.

Site No. 14 STRONG'S TRAILER PARK, Sooke. 12x60—3 Country Lane (Neonex). Stove and fridge.

STRONG'S PARK 12x68—2 Chanc. All furniture except twin beds in master bedroom and pianorgan in living room. Includes color TV. Home less than one year old.

Sooke Lot. 12x64—3 HARALEX. Stove and fridge. Unfurnished.

IF YOU WOULD LIKE TO VIEW ANY OF THE ABOVE MENTIONED CONTACT YOUR NEAREST WAGON TRAIN OFFICE.

MILL BAY
Trans-Canada Hwy. at the flashing light
743-5571

SOOKE
6647 Sooke Rd.
642-5533

LANGFORD
974 Goldstream
478-7333

VICTORIA
2515 Government
386-3291
Dealer Licence No. D-1-148

BOB'S
MOBILE HOMES LTD.
25 Crease
CHECK HERE FOR CLEARANCE PRICES ON ALL RECREATIONAL STOCK
MINI HOMES
5th WHEELERS
TRAVEL TRAILERS
CAMPERS
NEW AND USED
PARTS, HITCHES
AIR CONDITIONERS
ALL PRICED TO CLEAR
386-3623 D7457 478-4979

Happy Valley HOMES LIMITED
Dealer's No. D-1837
2681 Sooke Road
478-8303
—Park space available with all purchases
—Choice of 4 different park locations
—Good variety of stock selection

GOLDSTREAM MOBILE HOMES LTD.
PARAMOUNT PREMIER
MONARCH AND PARKWOOD
Modern park space available with all purchases
2885 Trans-Canada 478-1751
2994 Jacklin 478-8391
Dealer Licence No. D-2328
OPEN 9-9

TOTE-EM Trailer Sales
12x68 Safeway 'CANADIANNA' 2-bedroom, utility room, plus private dining room. If you have a space here is tremendous value.
PHONE 384-8791
Dlr. Lic. No. 25094

TRIANGLE HOMES LTD.
compare before you buy!
LEADER by Bendix
PYRAMID products
KNIGHT-SCHMIDT IND.
2435 Trans-Canada 478-1774
D-2360

BRAND NEW HOMES
On pads in LOVELY FAMILY PARK in Greater Victoria area. Your low down payment on bank financing. Call

200 APARTMENTS TO RENT UNFURNISHED

Harbour Towers

A full facility 12-storey building
—hotel and related services
—quality restaurant dining room with room service
—swimming pool
—hydrotherapy pool and sauna
—underground parking
—24-hour staff
—wall-to-wall carpets and balconies.
BACHELOR, Sept 1st, $165
2-BEDROOM, Aug. 1st, $315

LUXURY APPOINTED PENTHOUSES
—Sweeping views, 1,300—1,400 sq. ft.
—Wall-to-Wall carpets
—Brick feature wall with electric fireplace
—2 Bedrooms, den area, 2 baths
—Formal living, dining room
—Free hydro, free parking
Penthouses from $500

PRESTIGE OFFICE SPACE AVAILABLE
For further information and courteous service please contact Harbour Towers, 385-2405.

1-BEDROOM SUITE, WITH stove, fridge, and dishwasher, on Dallas Rd. facing the water, asking $200 per month, for further information phone owner at 592-3540.

LARGE, 1-BEDROOM, PARTLY furnished suite with fireplace. Choice location. $180. Decorate to suit yourself. No pets or children. 384-4376 after 6:00 p.m.

AVAILABLE AUGUST 1
Esquimalt waterfront — new 2 bedroom suites, w-w carpets, pool, sauna and games room, laundry facilities. Adults only. The Nicholson's, 385-5229.

RUDYARD KIPLING
1420 Beach Dr. luxurious 2-bedroom, 5th floor suite, panoramic seaview. All appliances, drapes, carpet. $425. Appointment through Canada Trust, 382-8111.

CARNARVON MANOR, 1243 BAY, 1-bedroom $175, available immediately; 1-bedroom, $165, Aug. 1st, 2-bedroom, $185-95, Aug. 1st. Pool and sauna. Adults only. No pets. 382-1202.

2-BEDROOM SUITE, AVAILAABL immediately, close to town on bus line, no pets or children. $195. Parking available if required. 479-4970.

ROYAL ESQUIMALT APTS. 1180 Esquimalt Rd. (across from shopping plaza) 1-bedroom suites. Available immediately. Adults only. No pets. 382-2221.

EMILY CARR APARTMENTS, facing Beacon Hill Park. Bachelor suite, available now. One lady only. $90. 383-1036.

SUITE DOWNSTAIRS. August 1st. View Royal. Adults only, no dog. 384-8329 after 5 p.m.

5-ROOM BASEMENT SUITE. 2 bedrooms, living room, kitchen, bathroom. No children or pets. 384-5087.

FAIRFIELD RD., OVERLOOKING park, large, bright, one bedroom. Quiet, mature, adults only. 477-2833.

ESQUIMALT PLAZA, 1 BEDroom, $125, quiet adults, garage. 382-5612.

RUDYARD KIPLING, LARGE deluxe 2-bedroom, 2 baths, magnificent views. 592-6871.

FAIRFIELD 1-BEDROOM, SUIT young couple, Aug. 3rd, $130. 385-4577.

1 BEDROOM, $140. 2558 QUADRA. Mature people. No pets. 384-7479.

2-BEDROOM, 2-BATH WAterfront suite, available Aug. 15. 386-2529.

201 APARTMENTS TO RENT FURNISHED

VISITORS
THE ROYAL SCOT
425 QUEBEC
This new apartment bldg. offers: Fully furnished 1-B.R. suites — Color TV, shag carpets, linen, dishes, laundry facilities, indoor pool, whirlpool, sauna, games room, underground parking.
Managers:
Mr. and Mrs. G. Arnold
Phone 385-3543
OCEAN PROP. MANAGEMENT

MODERN ATTRACTIVE THREE bedroom bungalow in Oak Bay, available September for four to six months. Nominal rental $275 monthly to mature responsible couple who will care for home and can provide first class references. Reply Victoria Press Box 64.

MALE, 37, WISHES TO SHARE 1 bedroom apartment with same. University student considered. Modern apartment with many amenities. Phone 388-7707 or 598-6313.

ONE BEDROOM SUITE FOR SINgle person available. University Heights area. $135 per month includes heat, light and cablevision. No children or pets. 477-9195.

FURNISHED SUITES IN QUIET block, near Beacon Hill Park and sea; maid service weekly. 386-1744 or 384-4529.

JAMES BAY
128 Croft St.
1-bedroom suite, $190, available Aug. 1, adults only. 382-9318.

AUGUST 1, WOMAN WANTED TO share 2-bedroom older house within walking distance of downtown. $70. Phone Kathryn, 382-0988.

AVAILABLE AUG. 1, SUB-LET one month, large bed-sitting room and kitchen. Share bathroom, $75. Contact S. Wolsrain, No. 3 1330 Gladstone Ave.

1 BEDROOM, LIVING ROOM, kitchen, bathroom, $110 month. 477-8104.

LARGE OLDER APARTMENT, central area, $120 to suitable adult. 384-5360.

BACHELOR SUITE, GROUND floor, for elderly person. Available now. 382-6681.

SPACIOUS, 1-BEDROOM SUITES, $180. Adults, no pets. 1940 Fort Street. 592-9516.

BACHELOR SUITE AVAILABLE or August 1. Two references required. 1158 Yates St.

202 APARTMENT FURNITURE TO RENT

Three Rooms from
$30 per month
STANDARD FURNITURE
382-5111
Immediate Delivery

203 APARTMENTS WANTED

RESPONSIBLE YOUNG COUPLE desire basement suite with work space, for hobbies, wine making, etc. Furnished or unfurnished to rent immediately. Approx. $150. 592-4680.

NEAT, CLEAN YOUNG MALE Teacher requires furnished apartment, or basement suite for August 1. Langford, Colwood, or Sooke area, contact 385-7434.

NEED UNFURNISHED FLAT OR house with workspace (basement?) for crafts. Early or mid August. $165 max. References. Write J. E. Laing, R.R. 1, Port Alberni.

TEACHER REQUIRES FURnished or unfurnished 1-bedroom apartment or suite on Saanich Peninsula before August 15. 598-4636.

TWO QUIET PROFESSIONAL gentlemen with Corgi require 2-bedroom apartment or duplex. Corgi is decent and gentlemen are civilized. Phone 598-3629.

SINGLE GENTLEMAN WOULD like unfurnished basement suite starting Aug. 1st. Reply Victoria Press, Box 63.

YOUNG EMPLOYED LADY IS looking for unfurnished 1-bedroom, self-contained suite in Mt. Tolmie area. 382-3840.

QUIET LADY, NON-SMOKER and small dog wish unfurnished suite Sept. 1. Phone 385-8863.

STUDIO WANTED FOR CLASsical musician to practice. 382-9415.

206 DUPLEXES TO RENT

UNIVERSITY AREA, DELUXE 2 bedroom, 1½ baths, den, drapes, carpets, mature adults only, no pets. $255, available August 15. 477-3728.

207 DUPLEXES WANTED TO RENT

YOUNG WOMAN, 2 CHILDREN, would like duplex, house or suite, 2 bedrooms, with stove. Unfurnished or otherwise. Can pay up to $150 per mo. Aug. 1st if possible. 479-8404.

WANTED: FOR FATHER AND 3-year-old daughter, 2-bedroom house or duplex with stove and fridge. Rent around $200 per mo. Please phone anytime after 1:00 p.m. 479-3675.

WE ARE LOOKING FOR A 2-3 bedroom duplex or house for under $180 by Sept. 1 or sooner. Willing to lease up to 2 years. References if required. 479-8446.

YOUNG COUPLE, EXPECTING first, would like 2 or 3-bedroom duplex or house. Secluded area if possible. Up to $200 per month. 385-7459.

MOTHER AND TWO CHILDREN require lower duplex, or accommodation with access to yard, rent $200. Call 383-4334 after 6.

WORKING COUPLE WITH 2 small children, would like 2 bedroom duplex or house, rent around $200. by August 1. 382-5646.

210 HOUSES TO RENT UNFURNISHED

4 DOUBLE BEDROOMS
2 FULL BATHROOMS
In the farm area near K Mart, this grand old "estate" house has a beamed-ceiling parlour and a large living room with built-in buffet and bookshelves. Large farm-style kitchen and family-size dining area. The owners will leave washer, dryer, stove and frig. $350 per month.
G. E. BUS RYAN, ANYTIME
Ryan Properties Ltd., 382-8135.

COLWOOD AREA
New house, 3 bdrms., upstairs, 2 bdrms., down plus rec. room, 2 bathrooms, fridge and stove, wall to wall carpeting. Now available for $375. References needed.
Douglas Realty Ltd.
385-8784

NEW EXECUTIVE BI-LEVEL ON 1 acre, Colwood (Triangle Mountain), 3 bedrooms, 2 bathrooms, stove, fridge, drapes, fireplace, double carport, has a sweeping view of mountain, city and harbors. References required. $400 per month. 478-3573.

EXECUTIVE TYPE 4-BEDROOM home in very quiet location overlooking ocean and city. Available for a 6 or 12-month duration. This home is in spotless condition and excellent references are a prerequisite. $350 per month. 478-5785.

WASHINGTON CO-OP HOUSING Meeting to be held on Wednesday, July 17 at 7 p.m. St. John's Ambulance, 941 Pandora. Discussion on architects plans for townhouses and apartments.

2-BEDROOM BUNGALOW DUplex, beautiful lake and sea view. $350 per mo. Includes heat, electricity and water. Responsible adults only. Available Aug. 1. 479-7094.

4590 SEAWOOD TERRACE, GORDON HEAD. 3 BEDROOMS, LIVING ROOM, DINING ROOM AND FAMILY ROOM. VACANT. $385 PER MONTH. PHONE 385-7721.

EXCELLENT ACCOMMODATION (share facilities), available immediately for quiet responsible person. Gonzales Bay area. 598-6363, 383-1848.

EXECUTIVE HOME FOR RENT, Lake Hill area, minimum 4-bedroom, full basement, lease required for 1 year, from Aug. 1. 479-1893.

3 BEDROOM, 2 BATHROOM 3-year-old fully broadloomed home in Colwood area available, new range and fridge included. No pets. References required. 478-7587.

SINGLE CHRISTIAN GIRL, 26, wishes to share her home with same. Victoria Press Box 14.

5-BEDROOM HOUSE, GORGE area, 2 baths, $350. 383-9414 after 6 p.m.

4-BEDROOM HOME NEAR CRYSTal Pool, spotless condition, $325. 598-6430 evenings.

2-BEDROOM COTTAGE PAST Sooke, must be handyman and no children. 658-8082.

3-BEDROOM HOME FOR RENT, fridge, stove included. Call 477-8973.

SIDE-BY-SIDE DUPLEX, 5-BEDroom. Electric stove and fridge. 385-3558.

3-BEDROOM HOUSE, COLWOOD area, August 1st, $300. 478-7374.

211 HOUSES TO RENT FURNISHED

FULLY FURNISHED BRAND new 3-bedroom home, drive-in garage, full basement with rumpus room, wall-to-wall carpet throughout. Located on ½ acre treed lot. With panoramic view of beautiful Shuswap Lake 1 minute to sandy beach, 19 miles west of Salmon Arm, B.C. For further details phone 383-0767.

2-ROOM MODERN FURNISHED house, Lakefront, private swimming beach, Cowichan Lake. $200 month. Phone 745-3531. W. H. Gold, Youbou.

3-BEDROOM HOUSE, FAIRfield. Responsible family, for month and half. 386-7030.

212 HOUSES WANTED TO RENT

YOUNG RESPONSIBLE COUPLE, expecting second child, require two or three bedroom house or duplex. Sept. 1. Preferably close to dockyard. Rent to $200 per month. References available. Phone 386-6997.

YOUNG DENTIST URGENTLY requires furnished dwelling, 1 or 2 bedroom. Peninsula or Sidney area. Preferably waterfront. Please call, Dr. Kosick, collect Vancouver, 112-594-9197.

WANTED SEPTEMBER 1, small 2-bedroom house, quiet country setting preferred, within reasonable commuting distance from Victoria. Reliable tenants, references available. 477-5186.

WANTED: FOR FATHER AND 3-year-old daughter, 2-bedroom house or duplex with stove and fridge. Rent around $200 per mo. Please phone anytime after 1:00 p.m. 479-3675.

WANTED TO RENT, 3-4 BEDroom house with basement on minimum of one acre, with dry barn and sheds. Within reasonable commuting distance of Victoria. Victoria Press, Box 67.

YOUNG COUPLE, EXPECTING first, would like 2 or 3-bedroom duplex or house. Secluded area if possible. Up to $200 per month. 385-7459.

MATURE RESPONSIBLE FAMILY seeks older, secluded home for September — rent or lease — $300. range. Saanich Peninsula preferred. Local references. 479-1997.

YOUNG WORKING COUPLE wish to rent on year round basis, cottage or house on Shawnigan Lake, references available, call 592-1009.

HOUSE OR DUPLEX WITH basement wanted by quiet young couple, no children or pets, $150 or $225, per month, by August 1st. 384-3395.

STABLE YOUNG FAMILY REquires house to rent. 2 or more bedrooms, home will be respectably maintained. 386-6891.

URGENTLY NEEDED BY MAture student, a 1 or 2-bedroom house, duplex or upper suite. 383-5066.

WANTED BY RESPONSIBLE married couple, house within 30 minutes drive of UVic. Phone collect 325-5972, after 6 p.m.

TWO-BEDROOM COTTAGE OR house on waterfront or country property if possible. 598-8396, Dennis.

FAMILY REQUIRES 3 BEDroom house Sept. 1, basement or workshop, near buses, long term lease. 383-5197.

YOUNG COUPLE WITH 2 year old child would like 2 bedroom house to rent. $250 or less. Please phone 384-1078.

BUSINESSMAN WANTS 4-BEDroom house in good area. Will pay up to $400. Have children and dog. Phone Unit 25, 382-2622.

YOUNG WORKING COUPLE require 1 bedroom house, rural area for September 1. 385-3061.

GIRL 26 WISHES TO FIND AND share apt., house, or duplex with same. 388-4015.

RESPONSIBLE COUPLE, NO pets, desire clean house in quiet location. 592-9168.

3 BEDROOM HOUSE WANTED by 3 hard working girls, 385-5306 or 386-1697.

WOULD LIKE TO RENT TWO bedroom house in Sidney. 386-9210.

SELL IT
THROUGH
CLASSIFIED
DIAL 386-2121

215 HALLS, WAREHOUSES, STORES AND OFFICES TO RENT

Montreal Trust

PROPERTY MANAGEMENT
a complete service
Rentals-Leasing-Consulting
1057 Fort Street 386-2111

OFFICE SPACE DOWNTOWN
Up to 4,500 sq. ft. of air conditioned space available November 1974.

RETAIL STORE LOCATION DOWNTOWN
1,350 sq. ft. available November 1974.

OAK BAY AVENUE
1,000 sq. ft. of office space available September 1974.

OFFICE SPACE
2610 Douglas
Ground floor
1,000 sq. ft. at $270.80 p.m.

DOCTORS
We have space available near Jubilee Hospital at OLD RATES. We design the space to your requirements. Good parking, you will like this area.
HATLEY HOLDINGS LTD.
385-5911

Tremendous Opportunity
New Gorge Shopping Centre
COMPETITION MINIMAL
AIR-CONDITIONED OFFICES FOR PROFESSIONAL PEOPLE ESTABLISHED OR ENTERING BUSINESS.
SENSIBLE RATES
388-5812

FOR LEASE
3,000 sq. ft.—700 block Fort St. City parkade at rear. Ideal office professional. Available immediately. Contact B. Lawless, 382-7276. Town and Country Realty Ltd.

3 CORNERS
Shelbourne at Feltham. Pharmacy, dental mechanic, lawyer, doctor, businessman, ground level space available in this quality building up to 2000 sq. ft. upper floor, 1000 sq. ft. attractive rent, contact Canada Trust, 382-8111, Property Management Dept.

QUIET NICELY APPOINTED OFfices for rent. Suitable for professional engineers, manufacturer's representative, etc. Telephone answering and steno services available from $65 per month. Also storage space available. For information call 386-1030.

BEACON PLAZA, SIDNEY. 580 SQUARE FEET. $195 PER MONTH PLUS UTILITIES. PHONE 652-3991 or 592-6282.

DUNCAN AREA
Light manufacturing industrial warehouse for lease. From 1,000 to 2,300 sq. ft. 9 ft. and 18 ft. ceilings. 748-8622 days, 746-5297 holidays and evenings.

IMMEDIATELY AVAILABLE, small store for rent, 2803 Admirals. 384-0953.

STORE FOR RENT SIDNEY
960 sq. ft., on Beacon Ave., 656-4724 or 656-1396.

650 SQ. FT. WAREHOUSE ready to be built on Oak Bay Ave., 477-4707 or 598-2712.

FOR RENT: STORAGE BUILding, 12'x20'. Langford area. 479-4870.

233 MORTGAGE LOANS AND INSURANCE

We Specialize in
FINANCING
LAND
DEVELOPMENT

APT. SITES

ACREAGE OR
SHORT TERM
HOLDINGS

1st or 2nd
MORTGAGE LOANS

ANYWHERE
IN B.C.

CASH VALUATIONS ON EXISTING MORTGAGES OR AGREEMENTS GIVEN WITHOUT OBLIGATION.
COURTESY TO FELLOW BROKERS
PHONE COLLECT TO L. THOMAS AS
(OFFICE) 384-7128 (RES.) 478-1729
Douglas Hawkes Ltd.
990 Blanshard St.

Rae
Investments Ltd.
204-493 Burnside E.
Victoria
388-7891
Funds available for
—Commercial projects
—Interim financing
—Residential first Mortgages
—Residential second and third Mortgages
Current competitive rates.
Call Clayton Stuber
388-7891
Evening 477-3886

NEED MONEY?
First, Second or Third Mortgages available based on market value. Free evaluation on your home or land.
Call ELLWOOD NAULT,
388-4150 or
OLYMPIC REALTY LTD.,
385-5741

FIRST AND SECOND MORTGAGES FUNDS AVAILABLE AT COMPETITIVE RATES, UNLIMITED FUNDS, CONVENTIONAL AND PRIVATE. QUICK DECISIONS. CALL MR. McKENZIE, 386-7521 (ANYTIME). BOORMAN INVESTMENT CO., LTD. 1111 GOVERNMENT ST.

MONEY FOR YOU!!!
To buy, build, remodel, refinance. Mortgages arranged, purchased or sold. SAVE time — get RESULTS by calling:
GORD. G. COWAN 598-3321
Jack Mears'
Oak Bay Realty Ltd.

NEW LOW RATE
All the money you need. 2nd mortgages. R. Geddes, Principal Properties Ltd. Days 477-9514, eves., 477-6430.

SECOND $11,875.00 AT 18%, GOOD equity and convenent, good city home. Tradewind Estates Ltd. Surrey, B.C. 588-0491 collect.

233 MORTGAGE LOANS AND INSURANCE

1ST — 2ND — 3RD
MORTGAGE LOANS
NO BONUS
NO DISCOUNT
NO HIDDEN CHARGES
Examples

Borrow	Pay Monthly
$ 2,500	$ 37.00
$ 5,000	$ 74.00
$10,000	$148.00
$15,000	$222.00

15-year ammort. — 5-year term
No amounts too small or too large
Highest prices paid for existing mortgages or agreements
Interviews in the privacy of your home
Money immediately available
W. A. (Bill) Hodgson
385-4528 385-2458
24 Hour Service
Byron Price and Associates Ltd.

1st and 2nd
MORTGAGE
LOANS
PRIVATE AND INSTITUTIONAL UNLIMITED AMOUNTS FOR
COMMERCIAL, RESIDENTIAL AND INTERIM FINANCING MORTGAGES AND AGREEMENTS PURCHASED
IMMEDIATE DECISIONS
Competitive Interest Rates
P. R. Brown and Sons Ltd.
762 Fort St.
385-3435

WE HAVE FIRST AND SECOND mortgage funds available NOW. Lowest possible rates. Call Zodiac Investments Ltd., 383-3133 days, 383-3750 evens.

234 MORTGAGES FOR SALE

SAFE, SOUND
MORTGAGE
INVESTMENTS

$18,000	at-13½%	$200.81 mo.
$7,200	at 18%	$113.00 mo.
$2,000	at 18%	$35.22 mo.
$20,000	at 14%	$243.04 mo.
$6,000	at 15%	$82.00 mo.
$18,400	at 17%	$275.75 mo.
$6,420	at 20%	$107.67 mo.
$6,100	at 18%	$95.44 mo.
$4,750	at 16%	$114.23 mo.
$10,600	at 16%	$146.00 mo.
$22,700	at 15%	$310.79 mo.
$6,150	at 16%	$88.16 mo.
$8,200	at 17%	$130.71 mo.
$20,560	at 15%	$281.41 mo.

For full details
please call
Miss Dunn at 592-2938
ASSOCIATED
HOMEOWNERS'
MORTGAGE AND LOAN
LTD.

1ST QUALITY MORTGAGES
$15,000, 11¾%, $182.51 per Mo.
$15,000, 12%, $168 per Mo.
$28,860, 11%, $291.25 per Mo.
$9,695, 10¾%, $86.77 per Mo.
$8,500, 11¼%, $103.68 per Mo.
We can invest sums of $3,000 or more in excellent mortgages with good yields. In the above group are insured mortgages. We also have a few good seconds. Call VINCENT HOLMES, 384-8124.
PEMBERTON HOLMES LTD.,
1002 Government Street

WE HAVE SOME EXCELLENT first and second mortgages. Good security. High yield. Extra protective clauses. Ask for D. H. MacGillivray, 388-6691.
ROBERTS INVESTMENTS & MANAGEMENT LTD.

SELECTION OF EXCELLENT quality 1st and 2nd mortgages for sale. Yields from 12½% to 14½%. Enquiries welcome. Please call Rae Investments Ltd., 388-7891.

235 WANTED TO BORROW

WANTED—2ND MORTGAGE money, $12,000 excellent covenant and property. WANTED also—1st mortgage money. H. Bitterman Realty, 386-2971.

OWNER OF $460,000 APARTment block, $314,000 first mortgage, needs $15-20,000. 383-1767.

240 BUSINESS OPPORTUNITIES

6 ACRES
52,000 FT.
GREENHOUSES
A great opportunity for an ambitious family! This operation includes a unique modern family home, lots of land for expansion and other agricultural enterprise. All located within the 9 MILE CIRCLE. Just north of Elk Lake this package could be YOUR DREAM COME TRUE. Asking $265,000 MLS 7846.
CALL NOW
JACK DAVIS
WESTERN HOMES LTD.
386-3494 (24 hrs.)

JANITORIAL-RUG
RENTAL BUSINESS
DELUXE DUPLEX
Duplex is only 2 yrs. old. Upper and lower have 3 bedrooms each. Superb construction with panelled walls and WW carpet throughout. 2 stoves, 2 fridges, washer-dryer, all drapes included. Business includes all equipment and stock and shows excellent return. Price to sell at only $89,500. For further information and appt. to view please call
JERRY DOWNER
384-8126 383-3865
PEMBERTON, HOLMES LTD.

BEST
MOTEL
This major motel of over 40 units is being offered for the first time. Strategic location assures an expanding income, the kind of security everyone seeks. Less than 2 years old, exceptional terms. Asking $170,000 down at $650,000. Best thing is to call right away, ask for L. E. KIRK, Mayfair Realty, 386-2955.

VICTORIA MOTEL
In prime location on Gorge Road this profitable motel consists of 13 units plus living quarters for owner. Shows excellent earning and a secure future for an ambitious couple. Gross $38,000 in last 12 months. Full price $168,000. Would consider house or property in trade as part down payment. For full particulars on this exclusive listing call JIM ALLAN, 386-2855, Mayfair Realty.

AQUARIUM
SUPPLIES PLUS
A thriving hobby Craft Business that is a real money maker. Shopping Centre location at a reasonable rent on lease. For full information and to view call
BILL ANDERSON
479-1667 479-6648
MLS 4457
J. H. Whittome and Co. Ltd.
Royal Oak Branch

GREAT
OPPORTUNITY
You can be self reliant with this corner grocery plus separate 2BR home for only $56,000. Good gross net and growing. Trade your present equity for home and income.
JAMIE MACGREGOR
479-1841 477-4270
Block Bros. Realty

READY TO WEAR
Complete name lines of ladies' fine clothing, spacious display areas and large windows. Stock, lease, fixtures, equipment. Price negotiable. Please call Roma Nicoll 477-9581 evens. 384-4827. No triflers please.
Fulibrook, Bertram & Brown Ltd.

SELL OR LEASE UNIQUE warehouse office complex, 553 Hillside Ave., 5200 sq. ft. loading ramp, 6 offices with separate entrance, large sample room, some off-street parking. Opportunity to buy joining lot and house for future expansion. Zoned light industrial. Price $125,000. Call K. Devlin, 385-2725 or 384-4960.

ALL-ROUND BAKER WITH OPtion for take-over businesss or partnership. Victoria Press Box 72.

240 BUSINESS OPPORTUNITIES

EXCHANGE REAL ESTATE
Vendors will accept house or duplex equity as down payment on this 11-unit waterfront motel. Owners separate home is over 2,000 sq. ft. on main level. Newly redecorated and carpeted throughout. About 400 ft. road frontage with 1.88 acres. Asking $159,000. Call: F. WILLS at 598-3344 anytime.

STARTER OR RETIREMENT BUSINESS ABOUT 800 FT. WATERFRONT
This is one of the choice waterfront commercial properties on the Gulf Islands. Right at the ferry dock on Saturna Island, the property consists of 2 lots, one with store with living quarters, log cabin and 2-bedroom house. The other has industrial zoning and residential zoning. The business is a general store business plus Esso gas and oil franchise. Sales are climbing quite substantially each month. About 1300 sq. ft. of retail space plus lovely living quarters on lower level, with picture windows overlooking harbour. Gross sales about $100,000 and should reach $120,000 in ensuing 12 months. Vendors will accept trade of Victoria property and will carry second mortgage. First mortgage of $53,000 at 9¾ per cent due 1981. Asking $139,000. Call: F. WILLS at 598-3344 anytime. MLS.

AVAILABLE RIGHT NOW
Nanaimo motel of twenty-two units, three bedroom owner's suite, pool and all the amenities.
Reasonably priced at $275,000 and open.
Call: IRA FREEDMAN at 598-3344 anytime.
JACK MEARS
OAK BAY REALTY LTD.
598-3344 ANYTIME

CANADA PERMANENT TRUST
ON DOUGLAS ST. AT FORT
Bakery Business
Located in good area for both local and surrounding business. Good lease on location. $22,500. Terms available. KEN WRIGHT 598-2183 or 382-9191.

Busy Bakery
In a bustling shopping plaza located in a well-populated residential area. Must be sold as a going concern, illness forces sale. Excellent lease. Asking $30,000.
ALSO
Located in a busy, busy Okanagan city I have a franchised motorcycle sales and service business for sale. Excellent return — excellent lease — excellent location — excellent building. $60,000. Confidential dtetails may be had by phoning MARY WOOD at 592-2647 or 382-9191.

Motel-Victoria Area
A real dandy 16 units all showing good return. Owner's home and office. Just move in now for a good summer. Present owner retiring. Terms at $219,500. KEN WRIGHT 382-9191 or 598-2183.

Canada Permanent

ONE OF A KIND
COMBINATION 8 LANE FIVE PIN BOWLING ALLEY (90% BOOKED 74-75) PLUS LICENSED DINING LOUNGE. BUILDING IS CONCRETE BLOCK CONSTRUCTION (APPROX. 11,500 SQ. FT.) ON APPROX. 23,000 SQ. FT OF LAND. EXCELLENT LOCATION. SOUND INVESTMENT, SHOWING GOOD RETURN.
GOOD RETURN.

OWNER OPERATED
MODERN RURAL SERVICE STATION PLUS 3 BEDROOM HOME. EXCELLENT BUSINESS LOCATED 18 MILES FROM VICTORIA IN A FAST-GROWING COMMUNITY. 1.46 ACRES WITH POTENTIAL FOR EXPANSION FOR CAR SALES, DRIVE-IN ETC. FINANCIAL STATEMENTS AVAILABLE. FOR INFORMATION CONTACT RON BLACK, BILL JENSEN, OR BERT COLES 384-8001, THE ROYAL TRUST COMPANY.

PRINCIPAL
PROPERTIES LTD.
4088 SHELBOURNE
477-9514

BUSY
YEAR ROUND
GROCERY AND MEAT MARKET
Reasonably priced, in central location, ideal man and wife operation. Come and see for yourself by calling GENE LACK 592-6680.

PRIME CORNER
HARDWARE BUSINESS
Ideal husband and wife operation. Be you own boss. Located in active shopping centre. Full details may be obtained by calling
GENE LACK 592-6680.

FAMILY OPERATION
— CAFE —
EXCELLENT POTENTIAL
Not a large operation but great potential. Excellent for man-wife team. Catering to local residents, including University trade, plus the fact that most visitors to the Beach Park nearby, pass right by your door. Full price for business and equipment, $20,000. Leased premises. Let's talk it over, please phone B. E. Jeffery, 598-3321.
JACK MEARS OAK BAY REALTY LTD — Oak Bay Ave.

Be Your Own Boss
Do you like to cook, make lots of money, meet new people and live in a small community of friendly people. IF SO, then this Sidney 38 seat restaurant with living accomodation would be ideal for a single person wishing for something to do and a place to live. Features fully equipped kitchen, large beach yard for relaxation. Carpet LR, BR and bathroom. This restaurant does a very brisk business, but Vendor must sell due to family requirements.
477-1841 ROGER LUCAS 592-2159
Block Bros. Realty

LIGHT
HOUSEKEEPING!
BEACON HILL
AREA
Six units plus a 1-bedroom owner's suite. Close to park, beach, stores and bus. Excellent for senior citizens. Rental particulars with salesman. Asking $55,000. Phone F. COLOMBIN, 385-3033 or OLYMPIC REALTY LTD., 385-5741.

YOUR OWN BUSINESS
Retail store on Douglas Street. Gifts, cheeses, teas, caffee. Excellent man-and-wife operation. Phone WALLY MILLIGAN 384-8001.
Royal Trust Company

RESORT
SALT SPRING ISLAND
Take over this 12-unit, year round operation on large lake. Priced for quick sale at offers to $175,000. Good financial statement for last year. '74 looks better. Owner will carry balance with half cash at 9½%.
384-8126 J. C. JAVORSKI 537-2832
384-8126 A. G. BOULTON 537-2624
PEMBERTON, HOLMES LTD.

TRAILER COURT
11 acres with 2 acres developed with 13 pads plus house and cottage. Additional 9 acres can be developed with 54 new trailer sites. Owner will carry some financing. Bob Paul 478-5561, 478-2477.
BLOCK BROS. REALTY LTD.

PRIVATE SALE, COFFEE SHOP, Trans Canada Hwy, money maker for right party, $42,900, including building and property, Victoria Press, Box 71.

START YOUR OWN BUSINESS, 25 purebred rabbits, and cages, $70. 478-6715.

THREE SHARES IN A WELL ESTABLISHED taxi company. 388-9387.

240 BUSINESS OPPORTUNITIES

PRINCIPAL
PROPERTIES LTD.
4088 SHELBOURNE
477-9514

FRIENDLY
NEIGHBOURHOOD
REQUIRES
One or two sparkling futuristic ladies
TO
Couple two operations into one, presently located side by side
FIRST
Elite, four unit coin operated dry cleaning operations $4,500.
SECOND
Gleaming Card and Gift Store reduced to $4,900.00. Stock approximately $6,000.00
INCLUDED WITH
STORE
Action packed Post Office to float the whole boat. These businesses will be sold. Just make a genuine offer to BOYD SADLER
592-1929 or 477-9514

ANTIQUE—SECOND-HAND BUSINESS
On No. 1 Highway — 10 Miles South Duncan
5 lucrative acres, access at busy intersection. Extensive No. 1 highway frontage. 2-3 family living accom., large stock and store area, or LONG-TERM LEASE — due to a forced retirement. Mrs. Pat Dougan, Bus. 746-4154, Home 743-2557, Homefinders, Wall and Redekop, Duncan, B.C.

RIDING ACADEMY—21.40 ACRES ISLAND HIGHWAY
EXCESSIVE HIGHWAY FRONTAGE, WITH SERVICE ROAD, ALL WOOD RAILED FENCED, PADDOCKS — CROSS COUNTRY — OUTSIDE RING. INDOOR ARENA 68x150' 25 CLOSED STALLS, SEATING FOR 300, HAY STORAGE, OFFICE, KITCHEN, TACK ROOM ALL UNDER COVER, 2 DOUBLE WIDE MOBILE HOMES (20x40') (24x52'), 25 MILES FROM VICTORIA. MORE INFO PLEASE PHONE MRS. PAT DOUGAN, BUS. 746-4154, home 743-2557. HOMEFINDERS, WALL AND REDEKOP, DUNCAN, B.C.

MELTON
REAL ESTATE (B.C.) LTD.
912 DOUGLAS ST.
MELTON—BRINGING MORE THAN THEIR NAME TO VICTORIA

RESTAURANT—
GIFT SHOP—HOME
Outstanding opportunity for a working family. Restaurant cafe business, plus gift and craft shop, plus four-bedroom family home, located on 1.03 acres. Ideal location on the Trans-Canada Highway at Cowichan Stn. (near Duncan). Asking $99,500. Vendor will carry approximately 50% of financing. MLS.
386-7551 Fred Beaver-Jones
382-5981

SEMI-
WATERFRONT
MOTEL
lunch counter and dining room, liquor licence pending, pub licence available, 8 rental units, excellent location. Full price $150,000.

COMMERCIAL
REVENUE
PROPERTY
in strategic location, large lot, 8500' building, good rental income, assume existing 8% mortgage. Full price $175,000.

GROCERY STORE
the best in town, vendor will carry at 8% price includes land, fixtures and building with owner's suite. Requires $15,000 cash down payment plus stock.
Call Charlotte Willis, 338-8962, Courtenay Realty Ltd., 374-8th Street, Courtenay, B.C.

MOTEL
An ideal family operation and a sound investment is offered in this motel business situated on a busy highway with easy access for passing traffic.
—1.88 acres of land at an estimated value of $150,000.
—11 spacious units with kitchens and T.V.
—Main residence with 2,040 sq. ft. of living area plus full basement — large enough for sub-let
—Almost 400' of road frontage
—Almost 400' of water frontage
—Large circular driveway affords ingress and exit
—Will take trade
—An unbelievingly low price of $159,500
For further details—please phone
Joan Hopper
652-3103
Douglas Realty
385-8784

RESTAURANT
Large restaurant with cozy dining rm. in a very high traffic downtown area, low rent and good lease $45,000 — To view
382-5171 THE ZIEGLERS 592-1768

KENTUCKY STYLE CHICKEN FRANCHISE FOR SALE
382-5171 THE ZIEGLERS 592-1768
Canada Trust Co.
2618 Quadra St. 382-5171

GORGE ROAD
TRIPLEX
Overlooking beautiful Gorge Park Area. 1-3 bedroom unit; 1-3 bedroom unit, with dining room and LR with FP, 1-1 bedroom unit, LR with FP. Very reasonably priced at $63,500. Financing available. To view, call JACK GREENWOOD at 386-2911 or 384-5228.
Homefinders, Wall and Redekop

8 SUITES
Ideal Fairfield location. 5 1-bedroom and 3 bachelor units. Completely self-sustaining operation. Large attractive lot. Monthly gross is $800. Priced realistically at $89,500. ML 8117. Call:
WILF COTTON
Bus. 388-6424
Res. 479-3876
BAYSHORE REALTY

A PERECT COMBINATION
Store and apartments. 3000 sq. ft. commercial zoned 13-year-old block. Great for the small retailer to create low overhead and a sure outlet. Great for the investor, too! Owner will carry full balance at reasonable interest rate. Price $98,500. MLS. Don Robertson, 477-9551, res. 385-9865.
CITY SAVINGS and TRUST COMPANY

BE THE ONE IN VICTORIA area with fastest growing gift operation of its kind in the world. Similar operations presently operating in U.S.A. and in many Canadian cities. Ideal situation for retired couple. Minimum investment $26,000. For further information write to: Victoria Press Box 37.

RESTAURANT AND CATERING SERVICE
within 6½-mile circle. Seating capacity 72 — licensed — no competition. Excellent return on investment. Call: day or night: FRED MOLYNEAUX at 386-2911 or 656-5429. Homefinders, Wall and Redekop Realty Ltd.

ACTIVE WORKING SHAREHOLder manager required for fully automated bowling lanes located on Saanich peninsula. Salary and incentive bonus to right applicant. Reply Victoria Press, Box 807.

PRIVATE SALE. OWNER operated single axle truck. Guaranteed work. Statements available to sincere parties. 479-8357.

HOTO SUPPLY AND BOOK tore, located in Tourist and office rea. Approximately $30,000. Business, fixtures, stock. 382-5241 or 656-2235.

FEMALE PREFERRED, MUST like horses and kids. If you can spare an hour a day, I'll show you how to make at least $70 per week. $495 needed, $200 down handles. 382-4762.

GIFT AND FLOWERS SHOP
Excellent location, downtown. Asking $3,300 or offers. Phone 382-4441 after 6 p.m.

240 BUSINESS OPPORTUNITIES

BY OWNER, GROWING BUSIness, newly equipped laundramant with excellent cash flow, books open to qualified buyer. You have to see this one in operation to appreciate the potential. Good lease in fast growing area. Victoria Press, Box 56.

244 REVENUE PROPERTY

JOHN BISHOP Ltd.
820 CORMORANT ST.
384-058- (24 Hrs.)

APARTMENTS
PROFIT STATEMENTS
AVAILABLE AT OUR OFFICE
72 SUITES — Excellent seaview — may be condominiumized. 6 3-BR., 26 2-BR., 37 1-BR., Bach. Gross: $142,000. Mtge. $723,000 Approx. (9¼%) NETS $26,500. PRICE: $1,200,000. Additional financing available.
52 SUITES—High Quadra area—39 2-BR, 13 Bach. Gross $112,800. $425,000 Mtge. (9¼%) PRICE: Mtge. $112,000. PRICE: $830,000.
55 SUITES—Close-in (Walk Downtown) 1-BR, 15 2-BR, 10 Studio. Gross: $124,680. Mtge.: $427,000 (9⅞%) PRICE: $900,000.
21 SUITES—F

250 HOUSES FOR SALE

SINCE 1887 Pemberton Holmes Ltd.

OPEN HOUSE
601 RICHMOND AVE.
SATURDAY, July 13, 2-4 p.m.
Come and see this unusual home if you are seeking accommodation for your parents as well as your own family. The main floor offers 1,250 sq. ft., with 2 large bedrooms. The upper floor a self-contained one-bedroom suite. Two for the price of one!
at
$56,000 MLS
For prior inspection just call
384-8126 MR. GREENE 385-0795

OPEN HOUSE
915 HUDSON
SAT. 1:00 - 4:00 P.M.
2 bedroom condo. duplex. 1-year-old W-W shag carpet in L.R. and B.R.'s, range and all drapes included. Ideal for small family. Large private front and rear yards. Asking $36,500. New MLS. For prior viewing, call:
JERRY DOWNER
384-8126 383-3865

THE FINEST VIEW
IN ALL VICTORIA
3180 MAYFAIR DRIVE
OPEN TO VIEW
SATURDAY JULY 13TH
1 p.m. to 5 p.m.
$120,000
A magnificent 260 degrees of breathtaking views is the focal point of this large family home. This residence is designed throughout with ease of accommodation from the spacious entrance to the master bedroom suite of rooms. The 80 by 225 ft. landscaped lot is ideally suited for the addition of a swimming pool. Seeing is believing — for further information or prior viewing, call:
JOHN F. COLWELL
384-8126 592-9623

OPEN HOUSE
SAT. 1-4 P.M.
10228 ALMOND ST.
MUST BE SOLD
Brand New and located in Sidney this home combines excellent construction with contemporary design to offer you
—3 Bedrooms
—Master en Suite
—Large Convenient Kitchen
—Separate Formal Dining Area
—Unique old brick Fireplace
—Wealthy shag throughout
These are just a few of the features this home has to offer plus an additional ground level full high basement allowing future development of any nature.
PRICED AT $47,000
For further information please call
385-3018 JACK COLWELL 384-8126

OPEN HOUSE
1:30-4:30 SAT.
1220 MCKENZIE ST.
FAIRFIELD
An excellent 4 BR home offering over 2000 sq. ft. plus a full basement. An ideal home in a perfect area. Asking only $47,500.
WALT SLOCOMB
384-8126 or 383-4035

OPEN HOUSE
1:30-4:30 SAT.
2645 PEATT RD.
LANGFORD
This 2 BR, full basement home offers an excellent opportunity for a young family at a reasonable price. Asking $34,900 this won't last—Call
LARRY BROOKS
384-8126 or 382-3203
(ANYTIME)
MLS 7926

ABSOLUTE SECLUSION
GORDON HEAD
Over ½ acre of assorted fruit trees and small fruits. 3 rooms of modern living. Living room 15x17 fireplace and hardwood floors. Spacious entrance hall and dinette, both WW carpets. Modern kitchen, lino squares. 2 bedrooms, 10x14, 11x14. Roughed bathroom. Full basement. 2-car carport. Brick patio off dinette. Stucco and duroid roof. Full price of this attractive home, with terms—$65,000. Clear title, just on the market.
384-8126 W. WOODLEY 384-3916

NORTH OAK BAY
UPLANDS GOLF
ONLY $76,000
Situated on a quiet street of lovely homes, within walking distance of the university, we are pleased to present this quity 4-BR home featuring:
—15'6"x19'9" LR with floor-to-ceiling FP.
—Formal DR, wall-to-wall carpet over oak floors.
—28'x23' rec room with bar.
—4th BR or den and 2-pce. bathroom down.
—Double carport, beautifully landscaped lot offering seclusion.
—Clear title and owners will consider carrying substantial mortgage to qualifying purchaser.
For viewing arrangements please call:
384-8126 C. ANDERSON 477-3994
384-8126 E. PARTRIDGE 592-3451

NEW LISTING
COLWOOD
2500 SQ. FT. LUXURY
PLUS 3.04 ACRES
This executive ranch style home needs some work but has been built with the best quality materials. 4 BRs., 2 fireplaces, 3 bathrooms, Den, family room and much more. Offered at much less than replacement costs. This must be seen. Only $95,000.00 MLS. Call:
384-8126 WALT SLOCOMB 383-4035

DRIVE BY
1238 BAY ST.
But please do not disturb tenants. This beautiful 1280 sq. ft. home offers 4 BRS on the main level plus a rec. room and bathroom in the full basement. Situated on a large lot, this 15 yr. old home must be seen. Only $47,900. Call
384-8126 WALT SLOCOMB 383-4035

FAIRFIELD
4 BEDROOM
$47,500
A beautiful older home offering over 2000 sq. ft. of comfortable living. To view anytime please call
384-8126 WALT SLOCOMB 383-4035

METCHOSIN
1340 sq. ft. of comfortable living, three BIG bedrooms, farmhouse size kitchen, 24 ft. living rm., part basement AND
a) 620 sq. ft. WORKSHOP
b) Small, small old, old stable ready for new pony
c) DEEP AND FRUITFUL vegetable garden
d) OVER ½ acre of country PEACE
ONLY $44,500
DESMOND HOLMES
384-8126 478-1227

COLWOOD
ONLY $28,500
Cute and cosy 2-bedroom no basement cottage. Ideal starter or retirement. Large lot 74x138. Schools and stores close. New exclusive. To view please call:
JERRY DOWNER
384-8126 383-3865

BUILDING LOT
NEW SUBDIVISION
A beautiful level 60x124 lot in a prime new area near the Gorge Waterway. Build yourself or we have plans and contractor available. Sacrifice sale at only $22,000. MLS 7899. Call WALT SLOCOMB, 384-8126, 383-4035 (anytime.)

NO-STEP BUNGALOW
1626 OAKLAND AVE.
OFF DONCASTER
A little sweetie offering you 850 sq. ft. of simple convenient living, containing 2 Bedrooms, living room and kitchen with dining area. In a quiet neighborhood. Close to Simpsons-Sears, this home is just right for you if you are retiring or just starting.
REALISTICALLY PRICED AT $34,500. MLS.
For further information please call:
384-8126 JACK COLWELL 385-3018

250 HOUSES FOR SALE

SINCE 1887 Pemberton Holmes Ltd.

HOME OR REVENUE
OR BOTH
1237-1239 WALNUT ST.
If you are having trouble finding a home within your budget you should have a look at this 22-year-old legal duplex. Both suites have separate entrances, fireplaces and dining areas. The main floor suite having 2 Bedrooms and the Basement Suite, 1-Bedroom. Subsidize your mortgage payments with the $165 per mo. return from the basement suite and live economically in the main suite. Take advantage of the $30,000 9¼ per cent 1st, add a small second and your down payment and this home priced at $48,500 could be yours.
For Further Information Please Call:
384-8126 JACK COLWELL 385-3018

SUMMER RETREATS
NORTH PENDER IS.
OR
SHAWNIGAN LAKE
1—One-third acre on North Pender serviced with hydro and water. Vendor will consider terms on asking price of $6,000. MLS. No 7120.
2—Beautiful lot at Shawnigan Lake Estates with access to lake through clubhouse. Asking $10,500.
384-8126 WALT SLOCOMB 383-4035

3081 DALLIMORE
$51,000.00
Situated in the Happy Valley area, this 2-year-old Pan-Abode home is now available. The outstanding features of this property are:
—located on approx. 2 acres
—large living room with rock fireplace
—separate dining room
—large kitchen
—2 large bedrooms
—shag carpet throughout
—10'x18' sundeck
—plumbed for washer and dryer
—quiet seclusion
For further information and viewing, call A. J. FAULKNER at 384-8126 anytime.

CORDOVA BAY
$73,000
Located on a large lot (164x175) this 13-year-old brick exterior home is situated in one of Victoria's most sought after areas. The highlights of this beautiful home are:
—Approx. 1700 sq. ft. on the main floor
—31x16 LR with a corner raised hearth FP, together with built-in book shelves and mahogany walls
—Separate 15x9 DR.
—Large 14x14 kitchen with lots of cupboards, makes this a wife's pleasure. This room also has a FP.
—3 B.R. with a possible fourth (or den or office downstairs
—12x14 sundeck off kitchen
—15x25 brick patio
—View of San Juan Islands and Georgia Strait
For further information and viewing, please call:
A. J. FAULKNER 384-8126

386 FARVIEW RD.
(off Metchosin Rd. in Colwood)
This is a beautiful and spacious home that MUST BE SOLD due to the owners transfer. Completely developed on 2 floors, accommodation offers:
—5 Bedrooms, 3 Bathrooms
—Living and Recreation rooms both with fireplaces.
—Large Kitchen opens to Sundeck.
—Laundry and hobby room on ground level.
It is tastefully landscaped for easy maintenance and provides a handsome 2 car garage. Terrific value at $57,900.00 MLS.
If you have a house to dispose of, lets talk trade!
To inspect the interior just call
384-8126 MR. GREENE 385-0795

COLWOOD LAKE
COVERED POOL
5 BEDROOMS, 3 BATHROOMS
PRICED AT $71,900
SWIMMING POOL—5 BEDROOMS, 3 BATHROOMS. Your opportunity to view this 5-year-old quality built bungalow featuring:
—36x16 fully enclosed heated and filtered Pool, situated on well landscaped lot — on a quiet street.
—Spacious living room with floor-to-ceiling rock fireplace.
—12.10x9 GUEST SIZE dining room.
—Ultra modern kitchen featuring nice dining area.
—13x12.9 Master bedroom, en suite. All bedrooms good size.
—23x12 Recreation Rm. includes another slate-faced fireplace.
—2 additional bedrooms plus 2-pce. bathroom complete the finished area on this lower level.
—Double Carport, shake roof, sundeck, plaster construction, quality carpet over oak floors are some of the plus features of this fine home. MLS.
For your viewing pleasure, please call:
C. A. CLIFF ANDERSON
477-3994 or 384-8126

1211 MAYWOOD
LOCATED in the Cook-Maplewood area, this home offers you.
—3 bedrooms.
—Living rm. with fireplace.
—Separate dining area.
—2 additional bedrooms in the partially developed basement.
Approximately 21 yrs. old, this home requires a little paint to brighten up its original charm. and will provide you with excellent family accommodation in one of Victoria's prettiest areas.
ASKING $49,900
For further information or a Private Viewing, please call:
JACK COLWELL
384-8126 385-3018

ROCKLAND
$74,500
This property is composed of THREE LOTS, with a quaint secluded home on one lot. The area is prime and the additional two building lots are high view property. Well worth viewing. For further information call
384-8126 J. F. COLWELL 592-9828

IMMEDIATE POSSESSION
1261 ROCKCREST
FABULOUS 4 LEVEL HOME WITH ALMOST EVERY CONCEIVABLE EXTRA PLUS MANY MORE YOU WOULDN'T EXPECT. 3 BEDROOMS DEN, 3 BATHROOMS, ROUND FIREPLACE F.P. $83,600. PHONE RAY SMITH TO VIEW, 384-8001 or 479-7777

1267 HIGHROCK $63,800
3 BEDROOMS, 3 BATHROOMS SEPARATE DINING ROOM FINISHED FAMILY ROOM WITH BUILT IN BAR. PHONE RAY SMITH TO VIEW.

961 EASTER ROAD
IMMACULATE 3 BEDROOM HOME WITH LARGE 2 BEDROOM SUITE DOWNSTAIRS, WITH REASONABLE DOWN PAYMENT. VENDOR MAY CARRY BALANCE. ASKING $59,500 M.L.S. PHONE RAY SMITH TO VIEW, 384-8001 or 479-7777.

953 DUNN ST. MLS
2-BEDROOM, NO BASEMENT HOME IN EXCELLENT CONDITION. VENDOR LISTED WITH APPLIANCES BUT HAS NOW SOLD THEM. MAKE AN OFFER. PHONE RAY SMITH TO VIEW

920 HEREWARD
TRY $24,000 ON THIS 2 BEDROOM NO BASEMENT — NEEDS T.L.C. HAS NEW ROOF, FRUIT TREES AND WHERE ELSE CAN YOU BUY SOMETHING AT THIS PRICE? PHONE RAY SMITH TO VIEW

2958 WASCANA ST.
CHOICE AREA ½ BLOCK OFF GORGE ROAD, 2 BEDROOM, FULL BASEMENT SEPARATE DINING ROOM. SPOTLESS CONDITION. FULL PRICE $45,500 M.L.S. PHONE RAY SMITH TO VIEW

1061 W. BURNSIDE
SECLUDED 2 BEDROOM (COULD BE 3) HOME OVERLOOKING PORTAGE INLET. IDEAL RETIREMENT HOME. PLEASE DO NOT DRIVE IN, YOU CANNOT SEE THIS HOUSE FROM THE ROAD. ADDRESS IS FOR LOCATION ONLY. PHONE RAY SMITH TO VIEW

RAY SMITH, 384-8001 or 479-7777

ROYAL TRUST COMPANY

250 HOUSES FOR SALE

JACK MEARS
OAK BAY REALTY LTD.
"The Professional People"
Coast to Coast
Real Estate Service
2194 OAK BAY 598-3321
3618 SHELBOURNE 598-3344

OPEN HOUSE
1023 PRINCESS ST.
SAT. 1:30-4:00
This is a most gracious older home for a large family. Solid as a rock, fine old beams and panelling. Leaded glass windows and lampshades, maple floors. Hot water heating, gracious rooms, 4 bedrooms with walk-in closets. Kitchen garden and lawns on, a 60x120' lot. Marvellous for all local sports involvement, walk to everything. Asking $49,900. Call: URSULA E. S. LaLONDE at 598-3344 anytime.

2313 CRANMORE
SATURDAY, JULY 13
12 NOON UNTIL 4 P.M.
Estate sale. Early Tudor. Imposing stucco and timber exterior. Fine corner in quiet Oak Bay. Do look it over! Close offers to $43,000. MLS 7625. In attendance Lynette Delahunt 598-3321.

UP AND DOWN DUPLEX
CLOSE TO FORT AND PANDORA
PRICED AT $46,500
FOR QUICK SALE
4 bedrooms on main floor plus 1-bedroom, self-contained suite upstairs. All tastefully decorated and gives spacious living with large kitchen for family accommodation. This is a good revenue home and close to bus and downtown. Owner anxious to sell so please phone Bill Morley at 598-6174 or Harold Whiley at 592-2798, office 598-3321.

IS THIS FOR YOU?
—Not a big lot (24x108).
—Not a big house (800 sq. ft.)
—Not a big price ($26,500)
One or two bedrooms, basement with 2 small extra rooms. Plbd. for washer and dryer. OOM oil furnace, and up-to-date wiring in this mature tidy home situated within blocks of shopping in Quadra-Hillside area. With gross taxes of only $221 per year this has got to be considered as a saving place to live whether as a "starter" or "retirement." Phone anytime, Ruby Reid 598-3321 or 382-8422.

BROADMEAD — $112,000
A delightful post and beam home set high on a hill and offering ocean and Mount Baker views. Living room (18'x16') with stone fireplace. Dining room (13'x11') in line. Well planned kitchen with eating area. Three bedrooms (master en-suite). Family room with stone fireplace just off kitchen. Two full bathrooms. Features sun deck off living and dining rooms, kitchen and bedrooms, easily maintained lot, built-in vacuum system, dishwasher, workshop. You may view this attractive home at your convenience with Peter Nash 598-3321 or 592-3473.

FINE FAMILY
CHARACTER HOME
Don't miss seeing this spacious well maintained older home. Features include beamed living room and dining room both with fireplaces and wall-to-wall carpet, spacious family kitchen, 3 large bedrooms, full basement roughed-in for rec-room, second bathroom, and bedroom. Updated wiring and plumbing. Very large sundeck extensive rural view. Carport, lot has mainly fruit trees and shrubs. Price $45,500. To view please call John Barnes 598-3321 anytime.

ALMOST COMPLETED
This 3-bedroom home should be ready for occupancy in about 2 weeks. Carpets are now in. Stone fireplace in living room. Kitchen has loads of cupboards and sliding doors to sundeck. Master bedroom has 2 closets and 2-piece ensuite. Roughed in fireplace in undeveloped rec room. Corner lot. Full price $51,500. Call now as increased building costs will soon be applied to new construction. C. WONNENBERG at 598-3344 anytime.

HOMEOWNERS DREAM
Once in a long, long while a home is designed by a professional builder into which is incorporated features which make it something special in both practicality and comfort. When such a home is located in a quiet secluded area only minutes drive from all amenities then indeed it may be truly classed as a once in a lifetime home. Would you like a master bedroom 17x12 plus a walk-in closet and a full 4-piece ensuite bath. How about a kitchen that averages 11x22 feet with sliding doors to a 720 sq. ft. sundeck. Surrounded by beautiful oak trees and all this for $97,900 with 10% financing available. Call now and pick your own colors in carpets. C. WONNENBERG at 598-3344 anytime.

SOUTH OAK BAY
A large family home in excellent condition is waiting for the discerning buyer who wants lots of room. Spacious entry hall opens into large living room — ideal for entertainment. Formal dining room plus eating area in big modernized kitchen — bright utility room off kitchen. 2 bedrooms, 2 bathrooms and den make up the rest of the main floor area. Full height basement provides another large bedroom and plenty of room for more development. Price only $[illegible]. Exclusive call: MARJ NAPIER or KEN PORTER at 598-3344 anytime.

HANDYMAN
VIC WEST
2-bedroom, 2-storey home. Downstairs has living room, dining room, kitchen and bathroom. Upstairs has 2 bedrooms. Good potential with redecorating. MLS. $[illegible]. Call JOHN HOLMES at 598-3344 anytime.

THE PRICE IS RIGHT
On a quiet street in desirable Fairfield we have just listed a cozy 2-bedroom full basement home that would be excellent as a starter or retirement. Price only $24,000. To view call: MARJ NAPIER or KEN PORTER at 598-3344 anytime. MLS.

SPECIAL — $25,900
Very nice 2-bedroom cottage close in. Partly tastefully renovated and redecorated. Low taxes. Good 1st mortgage available at 9¼% interest. Call: AINA MELDERIS at 598-3344 anytime.

WATERFRONT
HANDYMAN'S SPECIAL
25x200 lot. On Head Street close to small park and Marinas this is a wonderful spot to spend your early married life. This house could be made into something special. Needs wiring, furnace etc. but what a location. 2 bedrooms, no basement home. $20,900. Call E. WILLS at 598-3344 anytime.

HANDYMAN'S SPECIAL
This could be made into a lovely home. Owners must sell. Presently has 2 bedrooms, living room, bathroom and huge modern kitchen on main level. High, dry basement can easily accommodate 2 bedrooms. Good furnace, wiring and copper plumbing. Try $3-$4,000 down and new CMHC mortgage at about $268 per Mon. Call: F. WILLS or C. WONNENBERG at 598-3344 anytime.

GONZALES—RETIREMENT
Attractive 2-bedroom bungalow in lovely residential area. Comfortable 13x18 living room with large open fireplace. Separate dining room, good sized kitchen, utility room and adjoining garage. Exceptionally well landscaped lot with flowering trees, shrubs and perennials. MLS 1863. $49,900. Call: BILL RICHARDS at 598-3344 anytime.

STOP! AND SEE!
This well maintained family home. Situated on a large lot in an area of other nice homes. Lovely living room with wall to wall carpet and sandstone fireplace. 3 bedrooms. Priced at $45,900. To view or for more information call: ELEANOR RUSSELL at 598-3344 anytime. MLS.

250 HOUSES FOR SALE

WALL & REDEKOP HOMEFINDERS REALTY LTD.

OPEN HOUSE
EVERY DAY 1:30 - 4 P.M.
1259 GARKHILL RD.
(Blenkinsop near McKenzie or off McKenzie down Century)
Immediate possession on this tastefully decorated home. It contains many features such as w.w. carpet, feature wrap-around fireplace, panelled rec. room in bsmt. with extra bedroom. Fenced backyard, located on quiet street near schools and shopping. This home is ready to move into. Come and see or to view in advance call: MAY HAMILTON at 386-2911 or 656-4692.

OPEN HOUSE
THURS. and FRI.
6-9 P.M.
(off Metchosin Rd. in Colwood)
Immediate possession on this immaculate 3-bdrm bungalow. Extra large kitchen and master bedroom. ½ bath and rec. room in full basement. Lovely treed lot. Low taxes. Come see and make an offer on asking price of $54,900, financing available. For prior viewing please call
MARILYN MOORE 386-2911 or 478-2482

OPEN HOUSE
569 BAKER STREET
SAT., JULY 13TH
1:30 - 4 P.M.
Come and see this immaculate 3 bedroom home, with well planned kitchen, dining nook, large living room with feature fireplace. Drive-in garage, rec. room in basement. Large fenced lot. Schools right across the street. Priced at $47,000. Call MAY HAMILTON at 386-2911 or 656-4692.

OPEN HOUSE
296 BESSBOROUGH AVE.
(VIEW ROYAL)
SAT. 2 - 4:30 P.M.
Along Old Island Highway, left at Helmcken. Quiet street. Immaculate 3 or 4 bedroom, stucco bungalow, separate dining room, living room with fireplace. Rec., rm. in basement. Drive-in and separate garages. Secluded garden. Many extras included in price of $49,900. MLS. VERA FRIEDRICH at 386-2911 or 598-2610.

OPEN HOUSE
SAT., JULY 13th
70 KINGHAM PLACE
1:30 - 4:00 P.M.
Come and see this lovely water-view home. 3 bedrooms on the main. L.R. with raised hearth fireplace. D.R., well cupboard kitchen. Rumpus room in basement. Financing available. MLS. Excellent value at $47,900. For more particulars phone POLLY HIGGINS at 386-2911 or 592-4111.

OPEN HOUSE
SAT. 1 - 4 P.M.
1945 MT. NEWTON X RD.
SAANICHTON
This solid 2-bdrm. house qualifys for CMHC and is priced at only $31,000. Living room and bedrooms with w-w. Utility off kitchen and plumbed for washer and dryer. Also a full basement and a treed lot. MLS. Call FRED MOLYNEAUX at 386-2911 or 658-5429.

OPEN HOUSE
139 ONTARIO ST.
1:30 - 4 P.M.
SAT., JULY 13th
Attractive 3-bedroom home in James Bay, with 2 extra rooms upstairs. Large kitchen, corner fireplace in living room. Full cement basement. Fenced back yard, drive-in garage. All for $39,900. So come see. Call MAY HAMILTON at 386-2911 or 656-4692.

OPEN HOUSE
841 MCKENZIE AVE.
SAT. 1:30 to 4:30
Three-bedroom family home. Large 100' view lot. $39,900. (MLS 7830). For prior viewing call: GEORGE PHILIP
386-2911 or 477-8170.

$31,500
Spacious older 2-bedroom home. New fireplace in living room. Good sized lot. Call JOHN NORTON at 386-2911 or 388-6162.

CHILDREN'S PARADISE!
GLEN LAKE
Trees, flowers, ornamental shrubs and a well manicured lawn form the park-like setting for this attractive, 3-yr.-old, IMMACULATE family home. Striking wall paper accents have been used effectively in the decor of this home which offers:
—Cathedral entrance
—4 bdrms. (3 on the main and 1 down)
—2½ bathrooms (including master ensuite)
LR with feature wall and white brick FP
—Sliding glass doors from DR onto sundeck.
—Functional kitchen with eating area.
Panelled rec. room, laundry room and a DANCY WORKSHOP for Dad complete the picture. Phone me today for an appt. to view and make your offer on the asking price of $58,700. MLS.
BARBARA RAWLINGS
386-2911, 383-5435

HANDYMEN!
Situated on 2 Acres of pasture land on Shawnigan-Mill Bay Rd. This partially completed home is a bargain at $36,000. Barn included. For further info call
DONALD HAMILTON
386-2911, 478-3552

$38,500—JAMES BAY
2 bdrms., large lot, handy to downtown and SEA. Attractive stonework in front. IMMACULATE easy-care home. Has separate dining room and fireplace in living room. Call JOHN NORTON at 386-2911 or 388-6162.

LUXURY AND SECLUSION
ROCKLAND AREA
Fabulous home for the PROFESSIONAL MAN with a BIG FAMILY. In addition to richly carpeted living room and dining room a TERRIFIC family room with Fireplace opening on 50 ft. sundeck which overlooks 36x18 ft. filtered and heated pool. HUGE kitchen with range, refrigerator dishwasher and garburator. Two-piece powder room off hall. FOUR TWIN SIZE BEDROOMS with beautiful 4-piece bathroom ensuite with master bedroom plus 5-piece bathroom off hall. Lower floor has LARGE rumpus room with fireplace plus another bedroom and 3-piece bathroom, also laundry room. Landscaped garden has underground sprinkling system, several fruit trees. Redecorated throughout, this OUTSTANDING home is offered at $115,000. New MLS for viewing please call HELEN PHILLIPS at 386-2911 or 386-9602.

2.75 ACRES
METCHOSIN
$19,750 gets you peace and quiet. A spot for your dream home. MLS. Call today! CURT SHUBROOK at 386-2911 or 382-6961.

SAANICH
2 BDRMS—PLUS
Yes — the garden needs to be tidied. Yes — the basement needs to be finished. That's why the price is right! Yes—the house is in good condition with some work newly completed. Full basement, attached garage. $34,900. To view phone JANINE HALL at 386-2911 or 592-6826.

SHAWNIGAN VILLAGE
is just a short walk from this magnificent rancher. It's a gardeners paradise with Mill Creek cutting thru the 4 Acres of Virgin Timbers. Truly a good buy at $70,000. For viewing call DONALD HAMILTON at 386-2911 or 478-3552. MLS.

250 HOUSES FOR SALE

WALL & REDEKOP HOMEFINDERS REALTY LTD.

SI SENOR
A home of Spanish Design and quality craftsmanship with sweeping valley and seaviews. This 1900 sq. ft. home must be seen to be appreciated. To view please call DONALD HAMILTON at 386-2911 or 478-3552.

A HOME
Not just another house. Tip top condition only 15 years old. Full high basement. All hardwood floors in two-bedroom dining room and lovely living room. High location, nearly ½ of an Acre natural trees. East of Glen Lake. Close to specialty school and all other schools. $42,995. To View call:
JOHN TISDALLE 386-2911 or 656-1789

ARE YOU THINKING
TOWNHOUSE?
If so, you must see this immaculate carpeted and panelled one with me. 3 bedrooms, big living room with balcony, separate guest size dining room, galley kitchen with stove and fridge, utility room with washer and dryer, big party-size rec. room opening onto tiny private garden. The storage and closet space is unbelievable to see it with me today and believe it! Early occupancy. ELENOR STURMEY 386-2911 or 479-4573.

BRAND NEW—G.H.
Would you like to own a larger than most 3-bedroom, basement home? With real quality construction? With White Georgian Marble fireplace? Walnut feature wall? Professional large, beautiful kitchen? With park at your rear door? View of Mt. Tolmie and Mt. Douglas? Next door to tennis courts, swimming pool and recreation centre in Gordon Head? Then call
A'MMON at 386-2911

$32,000
2 bedroom older home. Full basement on 1½ acres of beautiful soil in Sooke.
BRUNIE ALDRICH 386-2911 or 385-4627.

CIRCLE THIS ONE
A lovely 3 bedroom home with water view. Has just come on the market. Situated on a quiet street with lovely grounds both back and front. This full basement home is looking for a new owner. MLS. Asking $47,900. Phone now for appointment to view.
POLLY HIGGINS 386-1911 or 592-4111.

CONDOMINIUM SUITES
BRAND NEW
1—2 br. with ensuite plumbing. 1—1 br. both in centrally located building with sauna, whirlpool and billard room. To view these deluxe suites, call
MARGARET BRIDGER at 386-2911 or 385-1188.

DO YOU NEED 3 OR 4 BEDROOMS?
I have several listings of large older homes which afford easy living for the larger families, priced in the forty thousands. All are close to schools and offer a choice of areas. Call today to view with me.
ELENOR STURMEY, 386-2911 or 479-4573

15 SUITER — $145,000
Cook and Bay area. Good revenue producer. For details, and to view, call MARGARET BRIDGER at 386-2911 or 385-1188.

GLEN LAKE AREA
We have several attractive homes for sale in this area. Each with many special features such as large lots, attractive new carpeting, developed basements, etc. MLS. To view any or all of these excellent homes call MARGARET BRIDGER at 386-2911 or 385-1188.

GORGE - TILLICUM—
$48,000
Excellent family home with almost 3,000 sq. ft. of family living. 4 or 5 bedrooms, 2 fireplaces, big dining room, modern "old fashioned" kitchen, big pantry, dining rm, huge basement, sundeck, separate garage, easy care lot, fruit trees and much more. Close to new Tillicum shopping centre and schools. This is a brand new listing so see it with me today. ELENOR STURMEY 386-2911 or 479-4573.

LANGFORD — 4 BR's
Beautifully carpeted home. Large brick fireplace, en suite plumbing off master bedroom. 8 foot high basement with partially finished rec. room, roughed in plumbing and one finished bedrom. MLS. Call MARGARET BRIDGER 386-2911 or 385-1188.

TUDOR BRAND-NEW
This tudor style home is going to be the nicest you have seen for a long time. Offers you up to 4 bedrooms plus vacant basement. 2 story entrance hall and open staircase. Sunken living room, storage more than expected. A dream kitchen; easy care lot with beautiful natural growth. In Victoria City limit next to popular Golf Course, among executive neighborhood, and 60-125 Thousand dollar homes. Appointments and information from
A'MMON at 386-2911

VIEW ROYAL AREA
$44,900
3 bdrms., new w-w carpets, brick fireplace, attractively done. Large kitchen, carport. Large lot with fruit trees, and seclusion. To view call: MARGARET BRIDGER at 386-2911 or 385-1188.

HERE IS A HOUSE!
of contemporary design, situated on a really beautiful lot in the Rockheights area of Esquimalt. This gracious home has three bedrooms on the main floor. A 33-ft. living and dining room with F.P. and a view of the ocean, plus a fully developed basement that has a large family room with F.P., a bedroom, den, utility room, and bathroom. For appointment to view call:
JACK GREENWOOD at 386-2911 or 384-5228

LIKE OLD HOUSES?
Then ask to see inside 271 SUPERIOR ST. 1300 sq. ft. of spacious living area, and a full basement is included at only $35,900, with a good 1st mortgage. It's bargain priced. Call:
JACK GREENWOOD at 386-2911 or 384-5228.

OAK BAY
CHARACTER HOME
Only a few of these gracious homes are left. This one has 6 bedrooms, 5 bathrooms, a living room and reception hall designed for gracious entertaining and family living, each with large fireplace. An entertainment-sized dining room with fully enclosed patio, with fireplace, a large den with fireplace and a kitchen that makes cooking and meal preparation a pleasure. This gracious home is located on .7 of an acre of seclusion and privacy. MLS. To view call:
JACK GREENWOOD at 386-2911 or 384-5228.

SECLUSION AND
COMFORT
may be yours in this immaculate Oak Bay home. Over 1400 sq. ft. of floor space, including 1½ baths, a den, a large family sized L.R. with beautiful heatilator fireplace, and 2 or 3 bedrooms, all add up to a truly different home. To view call:
JACK GREENWOOD 386-2911 or 384-5228.

YOU'LL BE SURPRISED
at the room in this newly listed 3-bdrm. home at 2945 Graham St. Large, bright living room and large kitchen, complete with appliances make this todays bargain at $43,900. To view call: JACK GREENWOOD 386-2911 or 384-5228.

250 HOUSES FOR SALE

BICO

BOORMAN INVESTMENT
Co. Ltd. — 386-7521

OPEN HOUSE
375 FARVIEW
SAT. 2:00 TO 5:00 P.M.
(OFF METCHOSIN RD.)
A beautiful three-bedroom bungalow with many extras, full basement with bedroom, bathroom, 25 ft. rec. room with bar and 16x12 den with feature fireplace. A pleasure to show. MLS.
Price $58,300
Appointment Anytime
386-7521 STAN CORNISH 592-6079

OPEN HOUSE
1758 BROADMEAD AVE.
SAT. JULY 13
2:00 TO 4:00 P.M.
Very comfortable 2 Bdrm., no-step bungalow. LR with FP, separate DR, modern step saver kitchen with adjacent laundry-sewing room, 4-Pce. bath, drive-in garage and a really beautiful garden. This is perfect retirement accommodation. Asking $43,000. For prior viewing, please call:
MRS. GISELE SAMEC
386-7521

OPEN HOUSE
SAT., 1:30 to 4:30
3143 SOMERSET
Desirable small no step bungalow. Ideal retired or starter home. L.R. with fireplace, 2 B.R.'s, electric cab. kitchen, wired W. and D. Oil automatic heat. Asking price $33,900. Please call:
TED KAY 386-7521 anytime

OPEN HOUSE
3932 GORDON HEAD ROAD
SAT. 1:30 TO 4:30
Excellent value in this 3 B.R. full basement newer home. Quality panelling in rumpus room, balcony over looking beautiful lawn. Shake roof, double garage, $64,500. MLS. For prior viewing please call:
MRS. O. ZACHARY
386-7521 592-2265

OPEN HOUSE
4325 DIEPPE
SAT., 1:30 to 4:30
North Quadra area. Close to all amenities. Most immaculate 3 B.R. home. Enclosed sundeck off dining room. Full high basement with rumpus room and spare B.R. Beautiful setting with trees offering you privacy and pleasant view of the valley. Listed at $57,500. MLS. Mrs. O. Zachery in attendance.
386-7521 592-2265

OPEN ALL WEEK
1035 RICHMOND
1:30 TO 4:30
Fine older-style home — cozy living room with tile fireplace den or library or third bedroom — warm panelled dining room with built-in sideboard and china cabinet — kitchen, pantry, plenty of cupboard space — full basement — easy care garden — asking $43,500. Please call:
386-7521 JIM DAVIES 598-4728

FULL PRICE
$24,000
a small cottage on a 50'x120' lot on a very pleasant street in the Gorge district.
IAN BOORMAN 386-7521 anytime

SHELBOURNE
UNIVERSITY
Drive by 1768 Mortimer Street and if you like the area call me or your favorite realtor to view this 3 bedroom, 1½ baths, 11 year old family accommodation. MLS 7729.
MRS. GISELE SAMEC
386-7521 (anytime)

BEAUTIFUL OAK BAY
Attractively designed home with three bedrooms. The third bedroom could alternatively be used as a den. Comfortable living room with cheery fireplace. Enter your guests in the separate dining room. A level garden-seclusion and beautiful trees. Reasonably priced at $51,900. To view please call:
JIM DAVIES
386-7521 (anytime) 598-4728

MOUNT VIEW HIGH
$44,900.00
No-step retirement or starter bungalow consisting of living room, dining room, family sized kitchen, utility room, 3 bedrooms, part basement, attached garage. To view call:
386-7521 DEL HOEGI 652-3462

SIMPSON SEARS
SHELBOURNE AREA
Good size living room with granite fireplace, three bedrooms, bathroom and kitchen with dinette area. Full basement and automatic furnace. Vacant for quick possession.
$37,000
386-7521 ERIC GRAHAM 656-4489

OAK BAY
NEW EXCLUSIVE
Custom built, modern, 3 bedrooms, 1½ baths, (master en-suite), rec room, fabulous kitchen, many extras. This residence, suited for the small family is located on a quiet no-through street just above Windsor and offers privacy and very comfortable living. Price $62,500. For convenient viewing, please call:
MRS. GISELE SAMEC
386-7521 (anytime)

OAK BAY
Owing to owner's health this most immaculate bungalow is offered for quick sale. Built on the through hall plan, with large living and dining rooms, bright cheery kitchen, vanity bathroom, two bedrooms on the main floor plus an extra room in the full high basement. Drive-in garage, beautiful garden.
Price $49,900
To view call
STAN CORNISH
386-7521 592-6079

LAKEHILL AREA
Immaculate condition in this 3-bdr. home. Quiet location, easy-care lot. Close to all amenities. Only $[illegible] on existing mortgage. For full information please phone
MRS. O. ZACHARY
386-7521 592-2265

RETIREMENT DREAM
2-bdr., no-basement, spotless home. Electric heat. Easy-care lot, separate garage. $35,000. MLS.
MRS. O. ZACHARY
386-7521 592-2265

FOUR NEW HOMES
$43,900 to $48,900
OPEN SAT. 1:30 to 4:30
TUES. to FRI. 2 to 4:30
Situated in South Sidney, on Greenglade Rd. a quiet, treed, and sewered cul-de-sac. All homes feature three bedrooms, 1½ bathrooms, sundecks, dining rooms, quality WW carpeting, full basements with second fireplaces, good sized lots, these are well built homes ranging from 1140 to 1300 sq. ft. DIRECTIONS: from Victoria, come out the Hwy and turn left onto McTavish Road and then right on Canora Rd. then right onto Weller Rd. Greenglade Road runs into Weller Rd.
IAN BOORMAN
386-7521 (anytime) Res. 592-3335

NEW LISTING
OAK BAY
$87,500
Situated on a quiet Oak treed street in the "Upper Lansdowne-University Area" this long, low ranch style home is a pleasure to inspect and is priced to sell quickly. The main floor features approx. 1900 sq. ft. of quality craftsmanship and has: a bright kitchen, family room with fireplace and sliding glass doors to a large sundeck 22.6x15' living room with an imposing floor to ceiling fireplace —good sized dining room—four spacious bedrooms all with double closets and the master having a 4-pce. ensuite bathroom. The downstairs has two additional bedrooms, a third full bathroom, utility room and recreation room. A perfect in-law suite. In addtion there is a double carport and extra parking for additional vehicles. This is the first time this home has been advertised. MLS.
IAN BOORMAN 386-7521 (anytime)

1111 Government St.

250 HOUSES FOR SALE

CANADA PERMANENT TRUST
ON DOUGLAS AT FORT

Gardners Delight
Newly listed 2-Bdrm. bungalow. Has living and dining Rms. with 1100 sq. ft. on main floor and full Bsmt. in quiet rural like area. Fully serviced lot is 80'x135' with ready made garden, 10 fruit trees and grape vines galore. A wonderful buy at $42,900. For viewing, call WM. SANDERS 479-3394 or 382-9191.

Thirties Special
915 Fullerton St.
Are you looking for a family home that can be financed with a CMHC loan? Ask Jack Nelson to show you his 2-Bdrm. home with living Rm. (FP) dining Rm., large kitchen, full Bsmt. Open House Friday and Saturday 2-5 p.m. If it is still available. For pre-viewing please telephone JACK NELSON, 477-6235 or 382-9191. MLS.

NEW LISTING
$27,900
3 Bdrms., good living room, large kitchen with lovely nook. Conveniently located in Victoria, close to schools, bus, and sh

250 HOUSES FOR SALE

JUST LISTED
Gordon Head Immaculate 2-BR.—Basement

Located on a lovely landscaped lot on a quiet street (drive by 3816 Kremlin), this charming retirement or starter home is in absolute tiptop shape inside and outside. Living room with friendly fireplace, separate formal dining room. Manicured lot. Try your offer on value-packed asking price of $44,900. If you are looking for something in this price range, in your own interest see this charming home. MLS. Call
ROBERT YOUNG 477-8749
JIM WEST 382-1145
or 383-4124 anytime
Park Pacific Investments Ltd.

ROCKLAND Building Lot

This is a beautiful lot in a prestige area. Half a block from Government House on a quiet cul-de-sac. Partial sea view. Stone wall with entrance, paved driveway, double garage, etc. A very rare commodity on today's market. Try your offer on the asking price of $29,900. MLS. Call
JIM WEST 382-1145
ROBERT YOUNG 477-8749
or 383-4124 anytime
Park Pacific Investments Ltd.

JUST LISTED
Immaculate Two-Bedroom Condominium Fairfield—$41,900

This modern luxurious apartment home, located close to all amenities, has approx. 1100 square feet of beautiful living space, including living room, dining room, 2 bedrooms (15.2x11.4 and 11.4x10), 1½ bathrooms, compact kitchen with appliances. Wall-to-wall throughout. The condominium building itself features lovely landscaped grounds, roof-top sun lounge, billiard room, hobby room, etc. For appointment to view call
JIM WEST 382-1145
ROBERT YOUNG 477-8749
or 383-4124 anytime
Park Pacific Investments Ltd.

JUST LISTED
Rockland — New Split Level Executive Home $79,900 — Terms

This beautiful 3-bedroom, 3 bathroom home on a lovely level treed lot in the prestige Rockland area is now nearing completion. It has 2070 sq. ft. (1420 up and 650 down) of luxurious living space. Exquisite wall-to-wall throughout. Finished rec room with fireplace. An exceptional buy. For appointment to view call
JIM WEST 382-1145
ROBERT YOUNG 477-8749
or 383-4124 anytime
Park Pacific Investments Ltd.

SIX NEW HOMES Gordon Head From $52,900

Located on a quiet cul-de-sac in the prime Gordon Head area, these 3 bedroom, 1½ bathroom, high cement basement homes will soon be ready for occupancy. For viewing these exclusive homes call
ROBERT YOUNG 477-8749
JIM WEST 382-1145
or 383-4124 anytime
Park Pacific Investments Ltd.

REVENUE Preferred Fairfield $59,900 — Terms

Close to all amenities (Beacon Hill Park, sea and city) on a nice tree-lined street, this well preserved oldtimer has QUALITY VALUE and CHARM. TWO self-contained suites, plus SEVEN light housekeeping units. Shows approx. $5,800 NET. Vendor will carry substantial amount for good covenant. MLS. For further information or appointment to view call
JIM WEST 382-1145
ROBERT YOUNG 477-8749
or 383-4124 anytime
Park Pacific Investments Ltd.

HIGH OAKLANDS Quick Occupancy Asking $42,900

Located on a pleasant no-through street, this ideal starter or retirement home has THREE FINISHED BEDROOMS (2 on main floor plus 1 in FULL BASEMENT). Finished rec room. Living room with fireplace and wall-to-wall carpeting. Large kitchen with spacious dining area. To view call
ROBERT YOUNG 477-8749
JIM WEST 382-1145
or 383-4124
Park Pacific Investments Ltd.

F.B.&B.

FULLBROOK, BERTRAM BROWN
4082 Shelbourne 477-9581

OPEN HOUSE MILL BAY SAT. 1:30-4:00 P.M.

Drive past Mill Bay to Fisher Rd., turn right, follow the arrows to Rolmar Crescent and be surprised. Only $27,990 for this futuristic home. Modular design, live under the dome. Large living room, large bedroom, galley kitchen, dining area, 3-pce. bath, electric heat, fully insulated, large sundeck and a beautiful view of the valley and hills. All this plus 2¼ acres of secluded grounds. Hal Barber, 479-6479, Art Evans, 658-8924 or 477-9581.

FAIRFIELD REVENUE $145,000

10-suite apartment consisting of two 2-bedroom, seven 1-bedroom and 1 bachelor. All roooms are quite large — fridge and gas range in each suite. Full basement has many storage rooms. For more details call Art Evans, 658-8924 or Hal Barber, 479-6479.

ROCKLAND AREA CHARACTER HOMES

We can offer 5 homes in this prestige and convenient area. 2 are definitely character homes with large garden areas and spacious rooms. Price range $65,000 to $135,000. To view please call Roma Nicoll, 477-9581 evens. 384-4827.

ECONOMY COMFORT CONVENIENCE WILLOWS-OAK BAY REASONABLE

Owner must sell his lovely Oak Bay 3-bedrom home having purchased on the mainland. This fine well-built home features Living Rm of a generous size, open fireplace, full-sized family dining room, family kitchen, 3 bedrms and through hall. Over 1400 sq. ft. on main floor. Full basement, drive-in garage and Rumpus room. Well maintained — easy to keep lot, offering much seclusion at the back. Quick possession. 10½% financing by owner, up to 70% of purchase price. Dial CLIFF STRETCH, 479-1667 or 592-3969 (ML 7688).

J. H. WHITTOME AND CO. LTD., ROYAL OAK BRANCH

IMMEDIATE POSSESSION BY OWNER

Half a block from Dallas Road, sea view from master bedroom. A completely modernized character Fairfield home offering over 2,000 sq. ft. of refined living. This five bedroom, full basement home is custom crafted throughout with a fully equipped modern kitchen. Terms available. $59,700. 477-6095.

250 HOUSES FOR SALE

CONSOLIDATED REALTY LTD.
2686 Sooke Rd.
478-8316

Open Houses

SAT., July 13, 1:30 to 4:30 p.m.

1 — 2668 Rainville Rd.

Just listed (MLS 8171), and new on the market at $50,500. Over 1400 sq. ft. in this solidly constructed full-basement home. Features are: 3 large bedrooms, large living room with floor-to-ceiling rock fireplace, L-shaped dining room (10.6x14), quality carpet throughout, all plaster interior. Attractive Kitchen has Corlon floor. On ¼ acre corner lot in quiet area. Separate Garage. Basement suitable for further development. AL PETERS in attendance.

2 — 1719 San Juan (off Torquay)

Brand new on the market. Approx. 1300 sq. ft. of family living in the best area for raising children. Close to school, church and Lambrick Park, this first-class home has 3 bedrooms (master en suite), beautiful wall-to-wall throughout, built-in dishwasher. The basement is professionally appointed for excellent development and roughed-in third bathroom. A large mortgage, plus Government second mortgage, makes this available for approximately $10,000 down on end price of $58,500. TOM DUNCAN in attendance.

For previewing or further information on either of these homes call AL PETERS, 478-5992 or TOM DUNCAN, 477-2462.

PRINCIPAL PROPERTIES LTD.

4088 SHELBOURNE
477-9514

IF YOU'RE A SPORT

Consider 5 tranquil unblemished acres

HAVING

Resplendent and electrifying sea view

WITH

A meticulous treasure chest home.

COST

Should be an arm and a leg

BUT

Owners will remove themselves for just one leg and may carry very large mortgage—
BOYD SADLER — 592-1929

"CAPTAIN VANCOUVER"

May have set his eyes on this lot — So should you.

105 FOOT WATERFRONT

Chic but small house, good well

BUT

Owners say sell and will take back large mortgage.
BOYD SADLER — 592-1929

Our sunset years call for your tears of Joy to replace our tears of leaving. Make an offer on our cherished no-step bungalow. Infused with love living room and warm fireplace. Two cozy but large bedrooms imply slumber filled nights. Large kitchen, full of cupboards, gleaming bright. Enticing yard. Quiet street. Two blocks to Sears Shopping Centre. $38,500.

BOYD SADLER
477-9514 or 592-1929

UPLANDS

GRACIOUS HOME WITH CHARM AND CHARACTER. FIVE BEDROOMS. FOUR BATHROOMS, DEN WITH FIREPLACE. FAMILY ROOM WITH FIREPLACE. A DREAM OF A KITCHEN. SEPARATE SPACIOUS DINING ROOM. LARGE LIVING ROOM WITH MARBLE FACE FIREPLACE. BEAUTIFULLY LANDSCAPED PROPERTY WITH PATIO, ROCK GARDEN WITH SOUTH WEST EXPOSURE.

$125,000 W. G. MOORE

Res. 658-8681

ROBERTS INVESTMENTS AND MANAGEMENT LTD.

702-1175 DOUGLAS
PHONE 388-6691

OPEN HOUSE 8028 ARTHUR DR.

TURGOOSE PT. AREA OFF JAMES ISLAND RD.
SAT. 1:30-4:30 P.M.

Almost Waterfront Beautiful Seaview

10 PER CENT FINANCING

A most beautiful four-bedroom home with three bathrooms, charming kitchen with built-in breakafst nook. Large living and dining rooms, top quality carpeting and fixtures throughout, two finished fireplaces, foyer entrance with Parquet flooring, over 2,000 sq. ft. of luxury accommodation for $72,000. Call MIKE RUDDY, 656-4089 or 383-4124 anytime. MURRAY LAWSON, 385-0592.

PARK PACIFIC INVESTMENTS

8 NEW HOMES

3 bedrooms, 1½ bath, w-w carpets, sundecks, carports, R.I. plumbing. Most have provision for future fireplace in full basements. Situated on treed lots, priced from $48,900. Phone H. Blake of Hucker Const. Ltd. Off. 382-9212. Res. 383-4372.

BY OWNER, 3-BEDROOM house, in commercial zone, panelled bedrooms and wall-to-wall carpeting on both levels, $28,000 or offers. 385-2743, 384-1269.

250 HOUSES FOR SALE

MELTON REAL ESTATE (B.C.) LTD.
912 DOUGLAS ST.
MELTON—BRINGING MORE THAN THEIR NAME TO VICTORIA

NORTH SAANICH — ½ ACRE

Brand new 3-bedroom family home situated on a beautiful treed property, choice residential area of fine homes, partial sea views. MLS 7305.
Mildred Stapells 386-7551

SIDNEY

Sea view, and one block to ocean, almost new 3 bedrooms, separate dining room, living room with fireplace, double sundecks. This has excellent in-law possibilities with 4-piece bath, bedroom and finished rec. room down. Over $30,000 9½% mortgage can be assumed. For personal viewing please call:
Paul Smith 383-6905
Roy Nielson 386-9046

OAK BAY UPLANDS

Fine family colonial on almost ½ acre, four bedrooms up, master en suite, den, entertainment-size living room, formal dining room, and kitchen with built-ins on main, rec. room, extra bedroom down. Financing available. $110,000. MLS 7293.
Paul Smith 383-6905
Roy Nielson 386-9046

GLANFORD AREA

Immaculate 3-bedroom, 1½-year-old quality-constructed bungalow, well developed downstairs, can easily be converted to in-law suite. Excellent corner lot with double parking, located in a recently new housing development. Asking $53,500.
386-7551 Fred Beaver-Jones 382-5981

ROCKHEIGHTS

Charming executive home, over 1700 sq. ft. on the main. Attractive entertainment-sized living room, separate dining room, well developed downstairs, with large rec. family room, fireplace, bar, powder room. A truly immaculate home, asking $75,000. MLS 7937.
386-7551 Fred Beaver-Jones
382-5981

BLOCK BROS.

1800 Blanshard

REDUCED $2,000

MUST BE SOLD — PRESENT ALL OFFERS. approx. ½ acre, magnificent view. 3 bdrms. L.R., D.R., en suite plumbing, W-W throughout. Wrap-around sundeck. Cabinet electric kitchen with eating area. Double garage, R.I. rumpus room, B.R. and W.R. in full high concrete basement. 3341 BETULA PL. AUSTIN MITCHELL, 598-3533, 386-3231.

DUPLEX SELECTION

Sooke at $42,500, upper and lower showing good revenue. 4 yrs. old in quiet area close to shops.
Victoria—Wilson St. at $39,000, upper and lower in need of handyman decorating.
Princess at $45,000. Upper and lower — separate services. R-3 property close to Quadra. JOHN A. JOHN, 386-3231 or 477-8096.

NO BASEMENTS

$26,500 — small one-bedroom home suitable for starter home. Close to Town and Country.
$35,500 — attractive 2 bdrm., large lot, separate garage. Close to Town and Country JOHN A. JOHN, 386-3231 or 477-8096.

SIDNEY HOMES

Selection of several choice homes aged from 1 to 4 yrs. Available for easy viewing. Prices range $45,900 to $53,500. JOHN A. JOHN, 386-3231.

MODULAR HOMES

Factory-built CMHC approved housing at a substantially lower cost with all amenities. SUPERIOR QUALITY CONSTRUCTION various sizes and floor plans, attractive selection of interior and exterior finishes.

WE HAVE A LIMITED AMOUNT OF MORTGAGE MONEY AVAILABLE NOW AT 11% ON 95% OF APPRAISED VALUE ON APPROVED PROPERTY

BE PROMPT — NOT SORRY!

For More Information Call
Rock Hilton
Larry Kuffler
Ed Evans
478-8343
WAGON TRAIN HOMES LTD.
666 Granderson Rd., Langford
(Near Intersection of Goldstream and Millstream)

LANSDOWNE OPEN HOUSE 2 New Homes

1858 and 1862 Cochrane St.
Fri., 7-9 p.m., Sat., 1-5 p.m.
$59,900
$61,900

Sweeping views of Olympic Mts. with sunny southern exposure. Deluxe, 3-bedroom, 1½ bath, quality-built homes with full basement. Citation cabinets, tastefully decorated inside and out. Landscaping included. For prior viewing, call Brian Butler, 598-4674.
Whyte and Gower Oak Bay Properties Ltd., 592-2407.

FAMILY HOME 1159 HEALD AVE.

Come to our "At Home" on Saturday afternoon, 1-5:30, and see this fine family home. If you have a boat or a camper this 88x120 lot has the space for them (all paved, plus a big workshop garage). Bright, clean home in spotless condition, two bdrms. up and two extra rms. down. Separate 23x15 rec. rm., big sundeck. Excellent Esquimalt location, quiet street, low taxes, good financing. Listed at $55,900. See this quality home on Saturday and I will be pleased to discuss any sensible offer or trade. Phone Humphrey Golby, 592-6730, or Henderson Rlty. 385-9741.

SEA VIEW EXECUTIVE HOME

Near the University of Victoria. Over 3000 sq. ft. of unique construction on two levels.
Providing:
—4 or 5 Bedrooms, 3 Bathrooms.
—Living room, Family rooms with fireplaces.
—Breakfast and Dining rooms adjacent to Kitchen.
—Beautiful treed lot with a lovely sea view from front of house.
—2 Car garage, balconies and sundecks.
Of unusual and appealing design now nearing completion, some options still open regarding interior decor.
OFFERED AT $118,000.00
Exclusively with
Pemberton, Holmes Ltd.
382-8126 MR. GREENE 385-0795

BY OWNER
Tudor style 4-bedroom completely renovated to modern standards, wall-to-wall throughout, living room, dining room, fireplace, family room, full basement. Price includes washer, dryer, stove. Owner will carry part financing. Close to all amenities. $43,900. 385-6407.

GLANFORD VALLEY VIEW
Over 1200 sq. ft. New 3-bedroom home. Bus, parks, schools, stores at your doorstep. Should be seen to be appreciated.
EASY MORTGAGE AVAILABLE
479-3505

250 HOUSES FOR SALE

BLOCK BROS.

1800 Blanshard
3636 Shelbourne
1949 Sooke Road

OPEN HOUSES

2691 Topp Ave.
Sat., 1:30-4:30

Oak Bay, quiet street off Cadboro Bay Rd. Gracious 3 BR. full basmt. home in excellent condition. Separate dining room, leaded glassdoors and windows, secluded back yard all contribute to the charm of this fine home. Vendors will consider carrying mortgage on all over $25,000 at 10½%. Asking $55,900.
477-1841 658-5794
BILL REMPLE

1512 Mortimer
Sat., 1:30-4 p.m.

This charming 3 BR 2 bath easy maintenance home is waiting for you. Lovely LR with brick FP and built-in book shelves. Downstairs Mother-in-law can enjoy an attractive in-law suite. The yard is professionally landscaped. Come try your offer to $57500.
477-1841 477-5705
ERNA ELLSAY

You Can't Loose

With this location in best part of Gorge. The renovated LR and dining area, charming-one BR. Asking $35,000. Inclusive of furniture. Come and see — 2814 ROCKWELL on Saturday 2 till 4 p.m.
477-1841 652-2594
RON KERFOOT

314 Vincent—Gorge
Fri. and Sat., 2-4

A 2 BR home with character and built-in features. LR with granite FP. Spacious, bright kitchen with dining area. 3rd BR in full basement. Excellent LOCATION A basement. Excellent location and lot. All offers.
TED WALFORD
477-1841 598-1420

SAT., 2-4
3020 GLENNAN

Country living on a cul-de-sac next to lovely Glen Lake in this modern 4 br. home, 1½ baths, large treed garden, 15 minutes to city. You can take over a big $30,000 mtge. at 9¼%. Asking $52,900. Come and see it (off Glen Lake Road) MLS. For previewing call WILF WEICKER 598-1649.

SAT., 2-4:30
2843 KARR

Chance of a lifetime! The present owners (family of 4) live in this immaculate Langford home and still make a big income with a few paying guests. Up has 3 bdrms., D.R., L.R., Kitch., bath and sundeck. Down has 4 bdrms., sitting rm. and extra bath. Loads of parking. Modern home, great for large family or revenue. At $49,900, don't miss it. MLS. JEFF CHALK, 477-8274.

SAT., 1:30-4:30
2563 MILLSTREAM

Lots of privacy for this modern 1600 sq. ft. 3-bedrm. home secluded on a high lot of 1½ acres Spacious bright kitchen overlooks your patio and garden. Family living room features a raised hearth and sandstone fireplace. (Stove and fridge included). Come on over and take a look. MLS. ROBERT KERSHAW 383-3574 or 386-3231. Asking $46500.

9723 ARDMORE Dr.
SAT., 1:30-4:30

North Saanich. This is your first family home situated on ¾ acre of gently sloping lawn. Living room looks out over Pat Bay towards sunset. 3 bdrms., 3 bathrooms, large slate fireplace as divider between living and dining room. Plenty of room for expansion. Visit us on Saturday. WM. A. MOSHER 386-3231 or652-2868.

264 BEECHWOOD
SAT., 1:30-4:30

This is an immaculately maintained 3 or 4 bdrm., full basement home. Living room featuring a quaint brick fireplace dining room and functional kitchen. A 4 piece bathroom on each floor makes it an excellent family home. Proudly offered for sale at $52,500 by 386-3231 IAN BLAZEY 479-3408.

3435 Salsbury Way
Sat., 1-4 p.m.

If ultra privacy on a conventional lot is what you're looking for this 3 BR full bsmt. home with unusually designed rec room could be your dream home. High hedges and trees provide the serenity and beauty of this exceptiosally fine home offered at $53000. Mike Reid 478-5561, 478-6650.

2293 Marlene
Sat., 1:30-4:30

Transferred owner forces sale of this executive class home in Colwood Lake. Over 1400 sq. ft. on main floor. Family kitchen. Entertainment sized dining room, sunken LR with stone FP and feature wall. 3 BR. 2 baths, one ensuite. Developable bsmt and double garage. Situated on a large lot a short walk to golf course. $59900. Bob Paul 478-2477 478-5561.

HUCKER CONST. OPEN HOUSE

Sat., Sun., 1-4 p.m.

8 new 3 bedroom homes all with 1½ baths, w-w carpets, sundecks, carports, R.I. plumbing, most have provision for future fireplace in full basements, situated on treed lots priced from $48,900. Drive out Sooke Rd. to Happy Valley Rd. turn left to 2nd on left Waltred Rd. right on Weaver Place. Mortgage money available. Phone H. Blake of Hucker Const. Ltd. Off. 382-9212. Res. 383-4372.
money available Phone H. Blake of Hucker Const. Ltd. Off. 382-9212. Res. 383-4372.

OPEN HOUSE 2968 Mount Wells

Saturday and Sunday, 1-4 p.m. New 3 bedroom medallion home, 1350 sq ft., double carport with sundeck, white rock fireplace and wall to wall carpet, beautiful cabinets and vanities. Must be seen to be appreciated. No existing mortgage. For sale by builder. Phone 478-7753 or 477-7668.

OPEN HOUSE OAK BAY

SAT. JULY 13, 1-4 P.M.
2510 EPWORTH ST.
3 bedroom, no basement home, completely decorated inside and out. Enclosed garage. Oak floors, hot water heat. Price $39,900, or closest offer.

OAK BAY AREA
By owner, 3 blocks to village and sea, older, 3 bedrooms and den, garage, large kitchen, panelled entrance, in-line living-dining room, brick fireplace, leaded windows. $45,900. 592-6468.

250 HOUSES FOR SALE

P.R.B.
P. R. BROWN AND SONS LTD.

CORDOVA BAY 5.65 ACRES

Luxury home with swimming pool in preferred area. About 2400 sq. ft. on one floor — contemporary design — and offers spacious living and possible investment for the future. Price $150,000. For further information please call.
477-4452 JOHN EVANS 385-3435
P.R.B.

NEAR GOLF CLUB

Beach Drive home, has spacious living, dining and family room. Cosy fireplaces and hot-water heat, three bedrooms and two bathrooms. The fair-size lot is 58.9'x196' and is virtually work free. A good location. $69,500. MLS 7762.
STAN WINTERBOTTOM
385-3435 598-2253
P.R.B.

VICTORIA

Older house close to town. Ideal for large family as schools are nearby. 4 bedrooms. 3 bathrooms. Full basement. Could be duplexed. Nice lot with fruit trees. Price $42,500. MLS 7458. Call:
MRS. HARTT
385-3435 anytime

P.R. BROWN AND SONS LTD.
762 Fort St., Victoria, B.C.

Whyte & Gower
Oak Bay Properties Ltd.
2227 Oak Bay Ave.
592-2407

COOK — HILLSIDE

Let me show you this delightful 4 or 5 bedroom home featuring 1,430 sq. ft. of spacious family living. Duplex possibility. 9¼ per cent existing mortgage. PRICE REDUCED from $44,900 to $42,900. MLS 7451. For viewing call Gladys Miller at 592-2407 or 598-7936.

OPEN HOUSE—COLWOOD

FRI. - SAT., 1 - 5 P.M.
527 HALLSOR
4 BEDROOMS — $49,900
In Colwood. Along Metchosin and left on Ridley, right on Jenner and left on Hallsor. Modern bungalow, with full basement located in an attractive residential area near schools. Call Cliff Norman, 598-5275 or 592-2407.

A REAL FAMILY HOME 4 BEDROOMS FAIRFIELD

Be settled for school re-opening in this immaculate, well-built full basement home. Large entrance hall, living room with fireplace, dining room, 1 bedroom, family-sized kit. and bath on main. 3 large bedrooms and 2nd bath up. Oil heat. Make an offer on the asking price of $49,500. Call now to view. Gladys Miller, 592-2407 or 598-7936.

PRICED REDUCED ROYAL OAK

Country living 3-bedroom full bath on main floor with 2 bedrooms, full bath and living (or Rec. Rm.) with firepface in full high basement with separate entrance. Deep treed lot — separate workshop. Excellent for large family or in-law situation. Price $59,500. Vendor may carry some financing. MLS 7748. Call Art Bedford, 592-2407 or 592-2090.

J. D. BOSDET LTD.
120 - 727 JOHNSON ST. 386-3128

OPEN HOUSE

144 OLIVE ST.
SATURDAY 1-4 P.M.
Immaculate, older, 4-bedroom home in Fairfield. Large kitchen, dining room, full basement. 3 blocks from the sea, $46,900. For prior view, call:
Bruce Pollok 385-2651

OPEN HOUSE

7739 BRUCE GORDON LANE
(1800 BLOCK CULTRA AVE.)
SATURDAY, 1-4 P.M.
Large new split level, 3 BR, ensuite, fireplace, full basement with double drive-in garage. Asking $51,900. For prior viewing call:
Ed Kraft Bruce Pollok Alice Moore
382-0660 385-2651 592-4529

OPEN HOUSE

596 BAXTER
SATURDAY, 1:30-4 P.M.
Immaculate, 2 bedroom. Living room with fireplace. Family size kitchen. Large lot. Asking $34,500. Call: Alice Moore 592-4529

UNDER $35,000

We have 3 houses in this price range. Drive by 850 Phoenix ($31,900), 1431 Pembroke ($32,900), and 596 Baxter ($34,500), then call ALICE MOORE 592-4529 or ED KRAFT 382-0660.

OPEN HOUSE 1859 FELTHAM

SAT. 1:30-4:30
4-Bedroom Rancher — unique design with inside patio, lots of seclusion. Could be 2-Br. in-law suite. VERY LARGE LOT AND SAANICH INDICATE IT CAN BE SUBDIVIDED. Live there while you build. Asking $74,900.

Your Host
John Barton
ISLAND HOMES LTD.
386-7545

COLWOOD

New 3-bedroom homes in the Colwood Lake Subdivision. From $51,900 to $56,800, 10½ pct. and 11 pct. mortgages available. Down payments as low as $12,000 plus B.C. 2nd mortgage. Payments from $325 per month. Estimated monthly taxes only $18.00.

RIDLEY BROS

DEVELOPMENT CO. LTD.
478-1721 Eves. 477-9672

OPEN HOUSE COLWOOD

Saturday and Sunday all day, 2316 Esther Place. 3 bedrooms up, 4th bedroom, family room, toilet in basement. Wall-wall shag throughout upstairs, fireplace. Lovely landscaped treed lot. Financing available. By owner. $49,000. Call 478-8251.

BY OWNER, 2930 DYSART RD. High Gorge area. Open house, 2-4 p.m. Completely updated and beautifully redecorated inside and out. Wall-to-wall carpet throughout, fireplace, dining room, 2 bedrooms, easy care yard. 77'x99'. Large private sundeck. Immediate possession. $41,900. Existing first mortgage, $27,600. 598-7541 or 592-7685.

WANT PRIVACY, BUT LIVE IN city? Half acre on Oak Bay border. 3-bedroom one level home. 1½ bathrooms, wall-to-wall carpeting, radiant heating, double garage, fireplace, built-in barbecue in den. $74,500 includes drapes, fridge, stove, washer and dryer. Located at 1960 Fairfield Rd., corner of Foul Bay Road. 598-3183.

250 HOUSES FOR SALE

JACK MEARS OAK BAY REALTY LTD.
"The Professional People"
Coast to Coast Real Estate Service
2194 OAK BAY 598-3321
3618 SHELBOURNE 598-3344

OPEN HOUSE
24 BUSHBY STREET—SEA VIEW
SATURDAY JULY 13TH
FROM 2 TO 4 P.M.
A very comfortable 4-bedroom home with extra room in basement approx. 1200 square feet on main floor plus another 1000 square feet upstairs. Large living room with fireplace and separate 12x17 dining room. Entire home is immaculate and ready to move into with easy possession, plus large existing mortgage at low interest rate. Owner anxious to sell. For prior viewing call Bill Mohr or Harold Whiley at 598-3321 or 598-2798 or 598-6716.

OPEN HOUSE
2079 WINDSOR ROAD
2-4 P.M.
THURSDAY, FRIDAY, SATURDAY
JULY 11, 12 and 13.
Attractive house on a nice secluded cul de sac in this desirable area of South Oak Bay. Three bedrooms plus one in fully developed basement. Living room and dining room features large picture windows together with a panelled wall. MLS $64,900. For a private viewing call Fred Phillips at 598-3321.

UP AND DOWN DUPLEX
$33,900 is the asking price on this nicely renovated revenue property in an industrially zoned area of Victoria. Downstairs has living room, kitchen and 2 bedrooms, all good sized. Upstairs has large living room and one spacious bedroom plus kitchen. Suites have separate entrances, hot water tanks and hydro meters. Take a look and try your offer. Call: DENNIS BERRY at 598-3344 anytime.

BRENTWOOD
If your requirements are a 3-bedroom home, here is your opportunity to have one that is steeped in charm and character. Well built with high quality; right to the carpeting and fixtures. Entertainment sized rooms, and a feeling of spaciousness throughout. Wrap-around deck; double carport; on cul-de-sac; so many features that can be appreciated only through viewing. Call ROY GOULD or EDNA VLIET at 598-3344 anytime.

GOOD FAMILY HOME
Close to schools and transportation in the View Royal area; you'll find this 3-bedroom (1 up) home a sound investment. Solidly built; updated; conveniently located; large yard — large deck — great for an active family. Asking $48,500. Call: ROY GOULD or EDNA VLIET at 598-3344 anytime.

10% FINANCING
The contractor has placed a large 10% mortgage on this new 3-bedroom home in the Brentwood area. Good sized corner lot, the house is well constructed and has good sized master bedroom with ensuite, rock fireplace, loads of cupboards and sliding doors to patio from kitchen. Full price $51,500. To view call: C. WONNENBERG at 598-3344 anytime.

STOP—LOOK—LISTEN
OPEN HOUSE
2-4 FRIDAY and SATURDAY
1517 BANK ST.
This older home has been beautifully renovated. The entrance hall has a brand new powder room all new fixtures —living room with fireplace— dining room with built-in buffet —kitchen and utility room all very modern. The upstairs has 4 bedrooms plus full bath, new fixtures, all the rooms up and down are covered with excellent "Harding" carpet — a full basement ready for further development—You must see the interior to appreciate what has been accomplished here by a professional. For prior viewing please contact Bill Mohr 598-6716 or Harold Whiley 592-2798. Office 598-3321.

VALUE EXCLUSIVELY FOR YOU
Be the envy of your friends when YOU entertain in the modern custom-built and custom-kept split level family home. Over 1900 square feet of professionally finished living area. Living and dining room is enhanced by the quiet elegance of rich carpeting. Luxury size bedrooms—space for the chaise lounge and TV too! Priced to sell at $69,000, trades considered. For RESULTS please call GORD. G. COWAN at 598-3321.

NEW LISTING—$33,900
Admirals Road Area. A splendid little 2-bedroom stucco house. Panelled walls, gold wall-to-wall carpets, gold drapes, peach colour bathroom fixtures, nearly new kitchen range. Patio enclosed by wrought-iron railing, lit by old time street light. Manicured lawn, shrubs, quiet hill views. Owners say "Bring buyers who will cherish our home as we do." My pleasure to show you the best. Lynette Delahunt 598-3321.

MINI RANCH—ROYAL OAK
Want to retire to the country? Have a daughter who's horse crazy? This may be your answer. Over 1½ acres of rich farm land with nearly new home and barn. This house has 2 bedrooms, 1½ bath, den, large living-dining room with fireplace, utility room and high dry basement with room for development. This house is fully insulated, oak floors throughout, with more storage space than one family will ever fill. Outside there is a sundeck overlooking a fenced yard and small private pine forest. Shake roof, tudor trim and carport complete picture! 75% financing available. Offers to $67,500. C. Douglas 598-3321.

A. BERNARD and CO. LTD.
655 FORT ST. 384-9335

OPEN HOUSE. 3805 QUADRA SAT. 2-5 P.M. (4 bedrooms)

Attractive older style stucco family home in popular Lake Hill district and close to Reynolds and Cloverdale schools. Large living room, separate guest size dining room, spacious and bright Crestwood kitchen, 4-pce. bathroom and 2 bedrooms on main floor. Concealed stairway to 2 large bedrooms up. Large sundeck and attractive landscaped rockery and lawns at rear and fully fenced for children. Priced to sell at
$49,900
For Prior Viewing Please Call
MR. BELCHER
384-9335 382-2848

EXPERIMENTAL FARM AREA
Nearly new home on ½ acre treed lot. Ocean and Mt. Baker views. 1,426 sq. ft. on main floor, 3 bedrooms, 2 bathrooms, large kitchen and dining room. Living room with floor-to-ceiling rock fireplace and beam ceiling. Partially developed full basement. Double garage. Many extra features. $78,700. 8702 Ebor Terr., off Amity Drive. 656-5660.

NEW HOME BY OWNER

Large unqualifying mortgage, 10¼% in Victoria. 386-9536.

OPEN HOUSE FRIDAY, 7-9 P.M. Saturday 1-3 p.m. 1925 Neil St. Oak Bay border, 2 bedroom, fireplace, full basement. Excellent location close to bus, shopping. Attractive fenced yard. Financing available, $37,500. Owner 652-2269.

250 HOUSES FOR SALE

Realtor
Canada Trust
2618 Quadra Street 382-5171

JUST LISTED Brentwood Bay Area

FIRST OPEN SATURDAY 2-4
7115 Wallace Drive. Occupied just a few months, change of plans forces move. 3-bedrm., 1220 sq. ft. home. Living room has attractive stone fireplace, sliding doors off dining room to good size deck. Kitchen with lots of cupboard space. Master bedrm. has 2-pce. ensuite. Broadloomed throughout. Undeveloped lower level leaves scope for your personal touch. Existing 1st mortgage of $28,500 with only 10% interest can be assumed! Price $53,900.
382-5171 PETER MASON 477-9318

COLWOOD Four Bedroom $49,900

Attractive 8-year-old family home on a quiet street close to schools. Large eating area, dining room. Asking $49,900. ML 8070. To view call:
382-5171 JACK COOKE 477-4842

TRIANGLE MTN.

Quality-built, 3-bedrm. home set on a lovely treed lot on a quiet cul-de-sac. Separate dining room, master ensuite and attractive living room featuring floor-to-ceiling slate rock fireplace. $56,500. ML 7774.
382-5171 JACK COOKE 477-4842

GORDON HEAD Off Shelbourne

15-year-old, 2-bedroom, no-stepper. Available for early occupancy. Large garage, 60x125 ft. lot, plus clean condition make this a desirable little home for retirement or beginner, $39,900.
382-5171 JACK COOKE 477-4842

TOWNHOUSE

Near Town and Country shops. So tempting you'll want to move right into this 3-bedroom home. All electric kitchen, elegant living room with fireplace, lush carpeting, harmonious decorating in all rooms, enclosed patio and close to town, shops and buses. Discriminating buyers will stop looking after seeing this. Possession can be immediate. $39,000.
382-5171 JACK COOKE 477-4842

BRAND NEW. Sea View

Large executive home in Gordon Head. Well constructed, excellent quality carpets, and light fixtures, cut stone front and fireplaces. Distinctive entrance. 3 bedrooms, 2 bathrooms. Downstairs can be fully developed. Large lot and paved driveway. $85,500.
382-5171 THE ZEIGLERS 592-1768

9.83 ACRES

Near the sea. 3-yr.-old Chalet with large secluded sundeck. Buy the land at this price of $79,500 and get the house for free. There are 4 potential sites for future houses when the land can be subdivided. Vendor will carry the balance with substantial down payment.
382-5171 THE ZEIGLERS 592-1768

DUPLEX

Up and Down. Immediate possession. Walk to town. In excellent repair. To view:
382-5171 THE ZEIGLERS 592-1768

NOW One Stop

OAK BAY HOME HUNTING
31 homes available. I have pictures and information on all of them. Appointments to view arranged in your home, at your convenience. Call John Cabeldu for prompt courteous service:
382-5171 592-2568

GARDNER REALTY Ltd.
899 Fort St.
385-7721

OPEN HOUSE FRI. and SAT. 1:30 to 4:00 1529 Oakland Ave. SIMPSON-SEARS

Spotless 3-bedroom home with part basement workshop area. Brand new cabinet kitchen. Asking $38,500. MLS.
CLIFF SALMOND
385-7721 477-3626
KENT MACLEOD 385-2016

MARIGOLD AREA $42,900

Completely redone yet the original charm remains in this spacious and bright 3-bedroom home. L room with fireplace, modern family size kitchen, new 4-Pce. bathroom, 1 bedroom and separate dining room or den on the main floor. 2 bedrooms upstairs. New WW carpet throughout. Full 6½' basement and sundeck. Good size lot in country setting. For viewing call:
385-7721 BILL WEISS 598-8443

1529 OAKLANDS 3 BEDROOMS

2 blocks from Simpsons-Sears and spotless inside and out. Large master bedroom on main and 2 good size bedrooms up. Completely remodelled kitchen with new cabinets. Part basement workshop area. Nothing to do but move in. Asking $38,500. MLS.
385-7721 KENT MacLEOD 385-2016
CLIFF SALMOND 477-3626

JAMES BAY ONLY $28,900

2-bedroom stucco bungalow. Living room, den or dining room over 900 sq. ft. of living area. Near park and bus and only 2 blocks from ocean. A good starter or retirement home. Could qualify for the Assisted Homeownership Program. For viewing call:
385-7721 BILL WEISS 598-8443

UPLANDS BORDER $65,000

If you want value for your money, check this! Three bedrooms and den, large entertainment size living room with beautiful granite fireplace. French doors lead to formal size dining room. More French doors to sundeck off dining room. Full basement, dying to be developed. Note: 12'x27' concrete swimming pool, complete with underwater lights, excellent filtration unit, complete set of pool and garden furniture. Stove, fridge, new automatic wash and dryer included. This won't last. Call me for this exclusive listing now!
385-7721 KENT MACLEOD 385-2016

OAK BAY WILLOWS BEACH AREA

Immaculate, 3-bedroom home just a couple of blocks from Willows and Uplands Park. A large, comfortable living room features a rustic rock and slate fireplace. A sundeck for nature lovers or on a cool day a large rec. room in full basement. There is a carport and drive-in garage. If that isn't enough, the stove, fridge, washer and dryer are included. Price for quick sale (owner has purchased) at $53,900. Call now for this exclusive listing.
385-7721 KENT MACLEOD 385-2016

250 HOUSES FOR SALE

RITHET'S
for Real Estate Insurance Appraisals
714 FORT
382-4251

OPEN HOUSE 1533 OAKLAND AVENUE JULY 13 1:30 - 4:00 p.m.

Come and view this attractive 2-bedroom home within 2 blocks of Simpsons-Sears. Bright living room (12x16) with wall-to-wall carpet and fireplace, oil fired furnace, 100 amp. wiring. Lot 48x120 and a 12' rear access lane.
$36,750
R. JOHNSON W. MICHAELS
382-4251

OPEN HOUSE 1523 NORTH DAIRY RD. SATURDAY, JULY 13th 1:30 - 4:00 p.m.

250 HOUSES FOR SALE

FOR SALE
Royal Trust
"THE SIGN THAT SELLS"
3400 DOUGLAS ST.
384-8001

OPEN HOUSE
242 PORTSMOUTH
SAT. 1:30 TO 4:30
PRICE REDUCED TO $55,900
Spectacular seaviews of Mt. Baker and the Olympics. Owners have purchased. Must sell their modern, 3-bedroom home. Master en suite, excellent floor plan, spacious living room and dining room wall-to-wall, custom slate fireplace. Fourth bedroom completed on lower level. All bedrooms with wall-to-wall. Large private sundeck with water, mountain and city views. A quiet cul-de-sac. MLS 7323. In attendance, Marion Hopkins, 384-8001 or Res. 592-4351.

OPEN HOUSE
THURSDAY AND FRIDAY
2 p.m. - 4 p.m. and 7 p.m. - 9 p.m.
LOOKING FOR MORE OFFICE SPACE?
THE BRICK HOUSE
610 GORGE RD.
One of Victoria's older homes, 2,200 sq. ft. on one floor. Triangular lot 181' on Gorge by 168' and 111'. Total 7,275 sq. ft. Part basement, oil furnace, newer wiring — zoned LIGHT INDUSTRIAL. Some modernizing has been done. If you ere looking for a new office, store or tourist oriented business, you should look at this property. MLS. Only $89,500. To view call JOHN MORRY, 592-9770 Res. or 384-8001. The Royal Trust Company.

OPEN HOUSE
727 LARKHALL
(OFF MILLSTREAM)
SATURDAY 1:30-4:30
Custom designed for present owners who now must move into town, this lovely 2-bedroom home just must be seen inside. Deep shag carpeting in the extra large living and dining room, fireplace, sundeck and a smashing kitchen, almont new fridge and stove will probably be included. Colonial fixtures in the 4-pce. vanity bath, extra 2-pce. and rec. room, and further development possible in the bright basement. Absolutely immaculate. Do come and view with JOYCE MILLER OR JOHN MORREY. Realistically priced at $47,500 with terms available. MLS. THE ROYAL TRUST COMPANY, 384-8001. See display ad on financial page.

OPEN HOUSE
195 REGINA STREET
SATURDAY 1:30-4:30
Large living room, large kitchen with eating area dining or family room, 2 bedrooms on main 2 down and rec. room with bar all nicely finished and neat. Family home close to primary school, courtesy to salesmen. Well priced. $42,800. BUD ZUCK 384-8001; res. 598-7215.

OPEN HOUSE
SATURDAY 2-5P.M.
5164 BECKTON
CORDOVA BAY
High on the ridge, the sea views are forever. A true family home with 4 bedrooms, 2 full bathrooms, 2 sundecks, double drive in garage, rec. room etc. Cordova Bay investments are meaningful. For further details call DAR GARSIDT 384-8001 or RES. 652-1509.

OPEN HOUSE
1979 COCHRANE
SATURDAY 1-4 P.M.
Excellent location, close to schools, university of Vic. and shopping, well constructed, two bedroom home with lovely living room and dining room. Full basement, has nice bright 16'x16' room. Hot water heat. Drive in garage. WALLY MILLIGAN in attendance.

OPEN HOUSE
SATURDAY 1:30 to 4 P.M.
1799 FOREST AVE.
(Turn off Shelbourne onto Blair right at Larchwood and left onto Forest)
Outstanding one year old family house in this preferred area. Large entrance. 3 bedrooms on the main and a fourth bedroom down. Roughed in plumbing and family room. Large semi-private sundeck off the dining room. Close to schools and university — an excellent value at $54,900.00. Call GLEN OR MARG McGREGOR 384-8001 or RES. 477-3675.

109 CONARD STREET
HELMCKEN-BURNSIDE
$45,000
This is an attractive, modern 3-bedroom home on a quiet street. Bright living room and dining room with W-W carpet. Kitchen has eating area, cushion floor lino and feature wall. Through hall, 4-pce. bath. Full high basement with drive-in garage. Rec. room partly finished. Sundeck. Fruit trees and the vegetable garden is already planted and up. MLS. My pleasure to show. Call MARION HOPKINS 384-8001 or res. 592-4351.

HIGH QUADRA
Quality built home in absolutely spotless condition. Situated on a quiet street — large living room with raised hearth fireplace and hardwood floors, separate dining room, kitchen with eating area — 2 bedrooms on main plus 2 in full high basement — one 4-pce. bathroom and one 2-pce. bathroom — drive-in garage. Also a 6¼% mortgage that can be assumed. Asking only $48,500. To view call JESSIE McGRATH 384-8001.

HIGH QUADRA
SUPER S.S. DUPLEX
NEW LISTING — $92,500
Located at end of cul-de-sac with plenty of parking. De luxe living for the owners with 4 bedrooms — 2 baths. Rumpus with wet bar and utility room. Tenants have identical upstairs. Including slate fireplace and sundecks. Smaller rumpus room, 3 bedrooms extra self-contained suite. Carpeted throughout — all drapes, stoves and fridges included. End of month possession on owner's suite. Approximately $34,500 down. Fenced backyards and newly landscaped. Call John Morry or Joyce Miller to view anytime, 384-8001.

COMFORTABLE 3-BEDROOM HOME
Situated on a large lot half block from ocean, mountain views. Easy zoning for apartment site. Price $52,900. Call BUD ZUCK 384-8001, or res. 598-7215.

WEEKEND DRIVE-BYS
2704 BELMONT
A good little starter or retirement home — 3 bedrooms, storage galor in basement. Lovely corner semi-secluded lot and best of all only $37,500.

3190 RICHMOND RD.
A 2-bedroom charmer with fantastic views. Vacant and yours for $44,500 with all appliances included. Newly renovated.

2859 INEZ DRIVE
4 bedrooms — 2 baths — lovely Gorge water view from mammoth sundeck. A joy to own at just $52,500. Owners leaving town.

2724 WALE RD.
Delightfully large family home with self-contained suite on almost 3 acres of valuable land. Potential unlimited and owners looking for offer on asking price of $140,000.

1933 KALTASIN, SOOKE
Unique property — 10-suite apt. under construction — modern home waterfront can be built on. 3-way subdivision possible. Rare to find at $240,000.

SOOKE RD. NEAR KANGAROO INTERSECTION
6.6 acres beautifully treed and will probably go for less than $32,000. Give it a whirl. Call JOYCE MILLER or JOHN MORRY 384-8001 on any of these Multiple Listings, and view at your convenience.

UNIVERSITY AREA
$44,900.00
If you're looking for a home in a good district this charming 2 bedroom bungalow may be the answer. Spacious living room with fireplace. 8½x12' dining room. Attractive kitchen cabinets. Well landscaped yard. Phone VICTOR GOERTZEN 384-8001 or 592-9045.

250 HOUSES FOR SALE

FOR SALE
Royal Trust
"THE SIGN THAT SELLS"
3400 DOUGLAS ST.
384-8001

DELIGHTFUL DOLL HOUSE
This little home has been completely and tastefully redecorated throughout. Very warm and cozy and a pleasure to show. Living room with fireplace and wall-to-wall carpets. Seperate dining room, new Senwood cabinets in kitchen, 2 bedrooms on main floor and 1 in full high. cement basement. 4 pce. bath up and 2 pce. bath down. Don't be disappointed. Call me now to view. CHES HAYS 384-8001 or RES. 477-8324.

WATERFRONT ON CORDOVA BAY
Immaculate 3 bedroom, full basement home on a quiet no through street. Ideal retirement on 60' waterfront. Spacious living room with in-line dining room with panoramic views from plate glass windows. Plaster throughout. All fir construction in this 12 year old beauty. Full high basement with 2 bedrooms plus rec. room and extra 2 pce. bathroom. Price $89,900.00. To view call MARGARET JOHNSTON 384-8001 or RES. 479-1589.

3319 WASCANA ST. $44,900
NO STEP entry to this cozy 3 bedroom full basement home. Large lot in a nice residential area close to transportation schools and parks. Large living room with fireplace, no dining room but eating area in the kitchen, or one bedroom could serve as a dining room. Carport. Call MARG OR GLEN McGREGOR 384-8001 ro RES. 477-3675.

REDUCED TO $34,000
DRIVE BY 3144 MILGROVE
4 bedrooms with a possibility for 2 more in the semi-finished attic. Farm size kitchen. 50'x133' lot. Needs some tender loving care. MLS 7651. Call MARG OR GLEN McGREGOR 384-8001 or RES. 477-3675.

4-BEDROOM BROADMEAD
$79,500.00
Beautiful family home split level plan. 2, 4 pce. bathrooms, family room, spacious living and dining room. Wall-to-wall throughout. Large sunny lot. Exclusive with Jeannie Dewhurst, Royal Trust 384-8001 or 477-6040.

BEST VALUE IN VICTORIA
Executive home on quiet cul d'sac. 4 bedrooms, 4 bathrooms, 3 fireplaces, large living room, dining room, fantastic color keyed kitchen with all appliances including washer and dryer plus super eating area adjacent to huge family room. Lower level with 30' rec room and guest room or office. Plus heated, filtered professional pool. Only $115,000. Call JEANNIE DEWHURST 384-8001 or 477-6040 MLS.

COSY AND CUTE
2 bedroom no step retirement or starter reluctantly for sale as vendor is transferred. Large kitchen, plumbed for washer and dryer on main, pecan panelling in living room, attached garage, fenced lot, part basement. Just listed today at $38,900 with JEANNIE DEWHURST 384-8001 or 477-6040.

TOWNHOUSE LIVING
3 bedroom family oriented design with lots of breathing space. Large living room, rec. room, 1½ baths, exceptional sized master bedroom and lots of space for storage. 2 parking spaces. Listed exclusively with JEANNIE DEWHURST, 384-8001 or 477-6040.

FANTASTIC WATERFRONT RANCHER
Executive home situated on .55 acres with over 100 feet of beautiful ocean waterfront view towards. Spotted Islands. Featuring living room with brick fireplace, family room with barbecue. Separate dining room, beautiful cabinet kitchen. 3 bedrooms, 2½ baths. Double carport. All aluminum siding on ocean side for care-free maintenance. Rustic cedar siding on front, shake roof. Covered patio off family room. Thermo glass windows. Gracious living on this sewered lot in 1,900 square feet of living space. This brand new quality home is now nearing completion for August possession. Offers considered on $110,000. 384-8001 PETER TER VEER 479-1588.

BUDS BARGAINS
Drive by 2442 Henry Street. 3-bedroom comfortable home on a large lot ½ block from the sea, quiet street, could be zoned for apartment, good holding property. Priced now at $52,900. M.L.S.

4095 TUXEDO, 3-bedroom home in desirable area on double lot 180x170, could be a way to acquire a reasonable building lot. Price $53,900. M.L.S.

3037 JACKSON ST., a lovely 2 and 1-bedroom home on a secluded lot and garden. Quiet street. Price $51,750.

RETIREMENT SPECIALS OF THE YEAR END at Comox Lake Road, close to good beach and fishing, lovely views over 1 acre of land, 4 bedrooms, 3 bathrooms, double garage wrap-around sundeck, 2 fireplaces, rec. room, all in new condition. Loads of extras. You must see this, with low taxes. Price $46,500.

DUAL MOBILE HOME, all furnished, 3 bedrooms, 2 bathrooms, utility room, sundeck, and attached garage on Old Lake Cowichan Road close to Duncan. 6 acres of lawns and garden rail fencing. Price only $36,500 M.L.S. For further information call BUD ZUCK 384-8001 or 598-7215.

ESQUIMALT
DRIVE BY 506 FRASER ST.
Early occupancy because the vendor has moved out. Featuring panelled living room, W-W carpets 2 bedrooms on the main, W-W carpets. Deluxe vanity bath, modern kitchen with built-in range and oven. Large family room built-in bar and shuffle board with sundeck off. Full basement with 3rd bedroom, 24'x26' workshop. Price $41,500. Call BRUCE McILROY 384-8001 for further information.

INTERURBAN AREA
30.75 ACRES
$145,000
ESCAPE THE CITY AND
Nestled among the rocks and trees, this ideal 3-bedroom home has full basement. Good size living room, completely remodelled kitchen with large eating area and large sundeck overlooking your own hills, including an 8-stanchion barn and 2 wells. A large level part of the acreage is very suitable for growing loganberries. Owner will carry large mortgage M.L.S. Call PETER TERVEER 384-8001 or RES. 479-1588.

VISTA HEIGHTS
$42,900
Charming 2-bedroom home featuring large living room with fireplace and gleaming hardwood floors. Modern kitchen with separate dining area, 2 excellent bedrooms and modern 4-pce. bath. Full high basement with drive-in garage and large recreation room. R.I. plumbing in basement. Easy-care lot, early possession. Call PETER TER VEER 384-8001 or 479-1588.

OAK BAY
$65,900
Cathedral entrance in this delightful 3-bedroom home completely developed on both levels. 4 years old, 2 bedrooms (one ensuite) up, a charming living room with stone fireplace and bay window. L-shaped dining room, kitchen with eating area. Sliding glass doors to a super large sundeck. The lower level will surprise you—could be a deluxe in-law suite. Single garage plus carport and lots of parking at the rear. M.L.S. 8219. CHES OR MERYLE HAYS 384-8001 or RES. 477-8324.

250 HOUSES FOR SALE

FOR SALE
Royal Trust
"THE SIGN THAT SELLS"
3400 DOUGLAS ST.
384-8001

COUNTRY SETTING
$61,900
Set in an area of other lovely homes, this 3-bedroom split level is a must see for the family longing for the fresh air and greenery of countryside living. Close to all conveniences and handy to town. Master bedroom ensuite, nicely finished family room and partially finished adjoining rec. room. Call now MARION HOPKINS 384-8001 or RES. 592-4351 or JEANNIE DEWHURST 384-8001 or RES. 477-6040.

SAXE POINT
SOUTHERN EXPOSURE
PICK YOUR OWN NEIGHBOR
New Strata Title duplex situated on a quiet cul de sac among tall pines, seaview from most windows. Elegant 16x11 Foyer. On the main a spacious 19x16 living room with floor to ceiling R-H brick fireplace. (sundeck off the living room). Deluxe cabinets in kitchen, 10x12 dining room, 3 spacious bedrooms, 4-pce. vanity bath, all main rooms are W-W in the full high basement (could be in-law suite) R.I. fireplace, extra bath, utility room and or very spacious rumpus room. Top quality construction, a must see. $54,900 a unit. BRUCE McILROY 384-8001.

MILL BAY
OCEAN VIEW
$56,000
Why not live in the perfect country spot. Lovely, home only 8 years old. No step. Featuring large living room with lovely view, large size kitchen with eating area and lots of cupboards and lights. 2 good size bedrooms with large closets, 4-pce. bath, nice high basement with recreation room and a 3rd bedroom in basement. Utility room and workshop, situated on .9 just under one acre of level grounds. Call for the address. PETER TER VEER 384-8001 or 479-1588.

SIDNEY
OCEAN VIEW
$57,500
Ideal family home on the edge of Sidney with lovely waterview. Living room with Bay window and brand new carpet, large kitchen with dining area and sliding glass doors to sundeck, utility room off kitchen for washer and dryer. 3 large bedrooms and modern 4-pce. bath. Full high developed basement with large finished rec. room, extra finished bedroom and lots of storage, large level lot. Call AL IZATT OR PETER TER VEER 652-2133 or 479-1588.

GORGE AREA
$44,900
Lovely charming home featuring living room with fireplace, dining room with built-in china cabinet. Large kitchen completely remodelled by craftsman, lots of cupboard space and eating area, large sundeck off kitchen. 2 bedrooms with large closets 4-pce. bath. Full high basement with recreation room and wet bar. Separate garage and secluded garden with patio. Owner has built his new home so early possession. M.L.S. Call PETER TER-VEER 479-1588.

HILL TOP RETREAT
Luxury living, away from city noises. Fantastic views of the Straits, city and mountains—all wrapped up in this fantastic three-bedroom home with many elegant extras. Owner transferred and must sell. Why not phone today for an appointment to view this one of a kind property. M.L.S. ETHEL WALLACE OR ERNIE DYER 384-8001 — 24 hours.

FAMILY HOME OR REVENUE
Presently used as a first class rooming house, and full of happy tenants. In nice condition throughout. Extensive updating and in a good location. Priced to sell quickly at $39,900. ETHEL WALLACE OR ERNIE DYER 384-8001.

SPACIOUS TOWNHOUSE
Why pay rent when you can enjoy easy living and a minimum of work while you are investing in your own home? Why not let me show you this lovely 3-bedroom unit, complete with stove, fridge, washer and dryer fireplace, double carport, and many extras, today? Quiet location. Owners must sell due to health problems. To view phone ETHEL WALLACE Off. 384-8001 or RES. 382-5998.

TOWN AND COUNTRY REALTY
3617 DOUGLAS STREET
382-7276

IMMACULATE BUNGALOW WITH BASEMENT SUITE
You can enjoy comfortable living plus additional income from this well kept stucoo bungalow. Located on a very nice street in the city, close to bus and shopping. Nicely landscaped lot. Drive-in garage. Oil hot water heat. Very well maintained inside and out. Owner will consider terms to acceptable purchaser. To view this new exclusive listing contact B. Lawless, at 382-7276.

OPEN HOUSE
637 Dominion Rd.
SAT., 1:30-4:30
MUST BE SOLD
In this BEAUTIFUL OLD COUNTRY GARDEN you will find a FANTASTIC SNOW-WHITE STUCCO BUNGALOW in super condition.
—Shag and Parquet floors — rock fireplace and planter in large living room.
—Separate dining room — view windows — patio off.
—Lovely cabinet kitchen.
—2 good-size bedrooms — room for 3rd.
—Vanity bathroom — colored fixtures.
—Through hallway done in Shag.
—Utility room — storage room — OOM heating — separate Garage and Workshop.
—Secluded outside dining and Sunbathing area in the midst of flowers.
—Fully fenced 70x110 lot — entrances from 2 streets.
HURRY to this SPECIAL! Priced in the $40s to SELL!
Gladyce McClure
JOHN BISHOP Ltd.
384-0581

OPEN HOUSE
SAT. — SUN.
1:30 — 4:30
3211 Shelbourne St.
Large gracious 3-bedroom home, with den, or 4th bedroom. Bright attractive living room with fireplace, formal dining room with built-in buffet. Large kitchen with built-in bar. Extra room and work shop in basement. Enclosed carport plus garage. Large, well-kept yard with many established fruit trees. Extremely convenient location, very valuable property. Newly decorated; a must to see. For further information prior to viewing. Phone 598-1543. By owner. Asking $53,900.

GORGE — BURNSIDE
Character 1½ bedroom home on large lot. Full basement, completely remodelled main floor, with new kitchen and dining room, stucco and cedar siding exterior and new roof insure low maintenance. If you are looking for a smaller, older home, don't miss this one. Asking $29,500. By owner, 382-2705

250 HOUSES FOR SALE

Island Pacific Realty
3200 QUADRA 388-6231

OPEN HOUSE
SATURDAY,
1:30-4:30
19—3981 MELTHORPE
Only 4 months old. 3 Bdrm townhouse with double carport and ½ bsmt. MLS. To preview call HAZEL CAMPBELL 382-8956 or 388-6231.

GROCERY STORE
With large living quarters in rear. Very reasonable rent. Low down payment. MLS. CALL HAZEL CAMPBELL 388-6231 or 382-8956.

3 BEDROOM — $47,500
Located on Baxter Avenue this home offers secluded back garden with fruit trees. Full basement with rec. room and drive-in garage. LR with FP. DR. 3 bedrooms on the main floor. A must to see. Phone NOW to view. OLE KNUDSEN 388-6231.

26.6 ACRES
SALT SPRING ISLAND
This property is presently all in hay and parts of it are nicely treed. A beauty to cultivate in any crop. The big open fields are so flat they could be used for an airstrip. A steal at $2,450 an acre. To view quickly call SHANE BEFURT. 477-9730 or 388-6231.

MINI-RANCH
This 3 Br., no basement ranch style home sits on almost half acre of nicely tailored property. W-W thru-out. LR. with FP., DR. and large kitchen and immaculately decorated. Priced to sell quickly at $39,900. TO VIEW CALL SHANE BEFURT AT 388-6231 or 477-9730.

GORDON HEAD
$55,000
This home has two big bedrooms on the main floor with 1 bdrm. or rec. room in the partly finished basement. Very large living room with wall-to-wall and FP. Built-in fridge and stove in the nicely finished kitchen and 1½ baths. All on 1/3 of an acre. To view, quickly call SHANE BEFURT AT 477-9730 or 388-6231.

FOUL BAY RD.
Cosy well cared for 3-bedroom full basement home featuring 4 and 3-pce bathrooms, entertainment sized rec. room plus easy care lot. Asking $45,900. Call CHRIS GREIG 477-8335.

GLEN LAKE
WATERFRONT
Offering seclusion on 1.85 acre with boat landing. Big three bedroom home overlooking the lake with view suite in lower level also overlooking the lake. REVENUE from the duplex located on the property $205 per month. Landscaping is very good offering privacy. Asking $168,000. It is possible to subdivide one lot off for resale. Phone now OLE KNUDSEN 388-6275 LOC: 2684. or 388-6231.

FAIRFIELD
Modernized older home in beautiful condition. L.R., Dining Rm. with F.P. Cab. elec. kitchen with dining area all in natural wood. Lge. entrance hall, 3-pce. bath. Upstairs 3 bedrms. 1x2 pce. bath. F.C. basement has 2 finished bedrms., rec. rm. OOM heat. Lge. sundeck at back. Call MRS. McKEAGE, 479-5868 or 388-6231.

WALK TO TOWN
This is practically a new home. Three bedroom, large L.R. with rock fireplace, completely new modern kitchen with large eating area. Wall to wall throughout. Do yourself a favour and see this beauty quickly. Priced at only $43,500 with excellent financing available. NEW LISTING CALL BEN GREIG 388-6231 or 598-3105.

HIGH QUADRA, $56,900
This quality built spacious home is situated on a fabulous 62x190 foot, fully landscaped lot. Over 1,700 sq. ft. of quality living with large living and dining rooms, 2 bedrooms plus den or third, entertainment sized rec. room, two fireplaces, bright kitchen and much, much more. This home is priced to sell so quickly call CHRIS GREIG, 388-6231 or 477-8335.

CEDAR HILL
4 Bedrooms, $39,900
First time on the market. This home offers good value. Features spacious living room with fireplace, bright dining room, rec. room, part basement, separate garage and all the appliances stay. Good financing available. For more info, call CHRIS GREIG, 388-6231 or 477-8335.

$23,500 — 1 BDRM.
Cottage style home on an 55x120 ft. lot with nice garden. Call now won't last long. MLS. OLE KNUDSEN 388-6231 or 479-8441.

URGENT
Needed right now, 3 bedroom full basement home. Up to $52,000 Some seclusion and nice garden. PLEASE CALL OLE KNUDSEN 388-6231 or 479-8441.

FAIRFIELD
Really well built, low two bedroom rancher with very few steps and attached garage. Large level full fenced lot. Extremely large L.R. with oak floors and fireplace. This is a nice quiet residential area and would be ideal for small family or retired couple. Just listed and should go quickly. Asking $44,900 with approximately $20,000 existing mortgage. QUICKLY CALL IRENE DALZIEL 388-6231 or 477-6380.

CHARACTER FAMILY HOME
With large windows. Separate dining room with built-in buffet. 15x12. Living room with fireplace, 15x13. Beamed ceilings and stained glass windows. Kitchen, 13x14, with lots of cupboards. 3 bedrooms. Solid home with full basement with separate garage on lot 55 by 138. MLS 7610. SUE WARKE, 479-7725 or 388-6231.

OAK BAY
RETIREMENT
3-bedroom full basement with large rumpus room. Elevator for basement — separate garage. This large kitchen has separate eating area. Bright clean and well kept. Courtesy all Realtors. SUE WARKE, 479-7725.

MINI FARM
West Saanich Road. 1.79 acres with character 2-storey home. Post and beamed living room. New wiring and plumbing — just 5 miles out of town. All appliances including a dishwasher only 1-year-old. These people have been transferred and need a quick sale. Priced at $59,900. SUE WARKE, 479-7725.

SOOKE 4 BDRMS.
FULL BSMT, LARGE LOT
This nearly new home is located in one of the better areas of Sooke Village. Large L.R. with wall-to-wall and lovely FP. Large sundeck off DR, all electric kitchen has built-in dishwasher plus large eating area. Master bedroom with ensuite. Basement is well finished to include 4th bedroom, 3-pce. bath and beautiful rec room. This home is built for a family and in excellent condition. Asking $57,000.00 To view call PAT THERRIEN 642-5138 or CHRIS GREIG 477-8335 or 388-6231.

3 BDRM TOWNHOUSE
$29,900
Immaculate 3 bedroom parcel, 2 bathrooms, 1250 sq. ft. Extremely well located close to bus, schools and shopping Swimming pool and playground included. CALL NOW. MLS. GERRY FINNIGAN 388-6231 or 479-1040.

3 BDRMS & IN-LAW SUITE
$41,900
Centrally located at 1228 Pembroke Street, the property is duplex zoned with a gigantic 45x150' lot. Good financing. CALL GLENN NICHOLLS 388-6231 or 479-5971. MLS.

250 HOUSES FOR SALE

Island Pacific Realty
3200 QUADRA 388-6231

OAK BAY
$37,500
This handyman special has a price tag that can't be beat. Offers 2 sunny bedrooms, spacious living room and attractive fireplace, full basement and separate garage. MLS. CALL GERRY FINNIGAN 388-6231 or 479-1040.

MINI FARM $35,900
FLORENCE LAKE
Lovely spacious 2-bedroom bungalow, extra large LR, dining room, large kitchen. Utility room, new roof, copper plumbing, OOM heat, separate guest house or storage house, part basement. .4 of an acre. Priced to sell quickly. FREDDY STARKE 388-6231 or 479-3866.

ESQUIMALT
LUXURY DUPLEX
$79,900
This side x side beauty offers 4 bdrms-per suite, living rooms with fireplaces, dining rooms, laundry rooms, workshops, sundecks and loads of parking. Potential revenue of $650 - $700. Hurry and call GLENN NICHOLLS 388-6231 or 479-5971. MLS

HORSE FARM
20 ACRES in five acre lots. 3 bedroom older home. Large barn with hay storage. Machinery sheds, storage pond. Outstanding small stock farm. Asking $160,000. CALL MRS. McKEAGE 479-5868 or 388-6231.

OPEN HOUSE
517 HARBINGER
1:30 to 4:30
SAT., JULY 13
Large family home in Fairfield has large L.R. and D.R. with F.P. Large cab. electric kitchen, has dining area with F.P. all done in natural wood, two 3 pce baths, 3 large bedrooms, large sundeck. F.C. basement with 2 bedrooms, rumpus room, laundry room. Close to schools and shopping. CALL MRS. MCKEAGE 388-6231 or 479-5868.

2700 SQ. FT. $37,500
This character home has many fine features including three exceptionally large bedrooms, two fireplaces, dining room, full basement, undeveloped second storey. Owner anxious to sell. CALL immediately. GERRY FINNIGAN 388-6231 or 479-1040.

LOVEY 2-BR COTTAGE
Living room with fireplace, good size kitchen with eating area. Stucco exterior. Separate garage. 120x50 ft. landscaped lot. Don't miss this one. CALL QUICKLY. FREDDY STARKE 388-6231 or 479-3866.

SIMPSONS-SEAR AREA
This one is truly immaculate and the location is most desirable. Close to schools, stores and bus route, the lot is extremely tidy and well cared for. The home has three good bedrooms on the main floor, a large L.R. and D.R. with oak floors, there is a four piece bathroom on the main and an extra bathroom in the full high basement along with a really nice 17x19 recreation room and drive in garage. There is extra parking and access to the back for trailer area and the price only $52,900. QUICKLY CALL IRENE DALZIEL 388-6231 or 477-6380.

CANADA PERMANENT TRUST
ON DOUGLAS AT FORT

Open Sat., 2-5
2559 Penrhyn
Spacious 3 bdrm character home in Cadboro Bay. Well planned living rm, dining rm and lge kitchen. Master bdrm en suite. Lge sundeck and full bsmt. See it with BARRY THORNDYCRAFT 477-8487 or 382-9191.

Open Sat., 1-4
3270 Fulton
Colwood 10 rm home on .72 of an acre. Over 3000 sq. ft. of living area professionally finished on 2 levels includes 2 fireplaces, 3 bathrms, 5 brms, extra lge dining rm, 2 sliding glass doors, partly covered and secluded sundeck, lge spare rm. Well below replacement cost — offers to $67,000 considered. Good 9½ per cent financing. PAT DOERKSEN 478-3432 or 382-9191.

Open House
2746 Blackwood
Sat., 1:30-4:30
Centrally located 3 bdrm. home. Panelled living rm. Lge dining rm with fireplace. Good size kitchen — eating area. 3 bright bdrms up. guest rm in basmt. Ideal family home, call TED SMYTH 477-5617 or 382-9191.

Open Sat., 2-5
2123 Chambers
$39,500
Solid older home with character—has been beautifully renovated inside — expensive shag in all rms and stair case — kitchen and bathrm modernized. Lge dining rm living rm with fireplace—lge foyer entrance. secluded back yard all fenced — drive in garage — has to be seen inside to b appreciated. (MLS). IRENE VAN 384-9191 or 382-9191 Anytime.

Open Sat., 2-4
498 Ker Ave.
Excellent location in town and close to shopping. Sparkling new spacious design. 3 bdrms master en suite. W/w carpeting. Real value at $49900. TIM HOSKIN 386-9364 MAUDE DOBSON 658-8837 or 382-9191.

Canada Permanent

HENDERSON REALTY
WE BUY, SELL AND TRADE
385-9741 ANYTIME
THE ELECTION IS OVER, STABILITY, BUY NOW!
OPEN HOUSE
SAT., 1:30-4:30
1550 EDGEMONT
OFF MAJESTIC DR.
GORDON HEAD
NEW
$56,900
H. TOMLIN
477-1327

BY OWNER. DELIGHTFUL home in Brentwood Bay. Main floor 1355 sq. ft. with 2 bedrooms, L-shaped living-dining area with fireplace, large sunroom with beautiful views of Malahat and Saanich Inlet, kitchen with dishwasher, lots of custom built cupboards. Downstairs has 2 more bedrooms, large family room, all w-w carpeted, 3-piece bath, 1080 sq. ft. of additional living area. Laundry room has washer, dryer, large water heater and extra storage. This home on 90x120 lot just a block above the bay. It might be just what you've been looking for either as a couple wanting extra room for guests and entertainment room for friends, as a family needing extra room for the kids to do their thing or for you who need an in-law suite with semi-private entrance. This one will expand or contract as your needs demand. For appointment to view call 652-3650.

OFF GORGE 2-BEDROOM COTTAGE, $25,900, financing available. 383-3563.

250 HOUSES FOR SALE

WHITTOME'S
706 FORT ST. 388-4271

OPEN HOUSE
SAT. 1:30-4:30
546 RALPH
(OFF RAYMOND SOUTH)
This 3 bedroom, cathedral entrance, stucco bungalow with full basement, located on 70x130 lot is eight years young. Covered sundeck and open air pation and close to 3 schools, bus and stores. Asking price is only $46,500. See this ML 8095 by phoning:
"Army" Armstrong
388-4271 479-2855

Owner Transferred
$37,000
This 4 bedroom, no step home is located in Langford on a large fenced lot with playhouse and swing set for the children. The kitchen has an eating area and there is a recreation room for family living.
388-4271 TED RADWAY 477-6176

UNIQUE
Seaview home, modern as today, quaint as yesterday. Extra large lot near beach. 21x14 living room, FP, formal dining room, FP, modern kitchen, vanity-bath, 2 or 3 bedrooms. Must be seen inside. Esq. Lagoon. Asking $58,500.
388-4271 SHIRLEY WILDE 478-2459
388-4271 RUTY LUKAITIS 477-5306

DESIRABLE
Cordova Bay. Large lot, completely and professionally finished. 4 bedrooms, 2½ bathrooms, 2 fireplaces, rec room, 6 years old and only $62,000. How is that for value? Exclusive with:
JOHN BUNYAN
388-4271 477-4513

Unobstructed Views
Of Esquimalt Harbour and Olympic Mountains. This 1 year old quality home was built for the personal use of a craftsman builder. 4 Bedrooms, 2½ Baths, 2 Fireplaces, family room, modern in every respect and built to take full advantage of views from all rooms. Total of 2200 sq. ft. of gracious living area. Full price only $95,000, ML 7408 with:
John Bunyan
388-4271 477-4513

OAK BAY
Situated on a large lot offering good privacy, this 4-Bedroom home also has 25 ft. living room, sep. dining room, modern kitchen. Nearly 2000 sq. ft. of living area gives lots of room for everyone. A little redecorating needed but nothing major as modern wiring, plumbing and good roof are already there. Listed price $62,900. ML 8087.
JOHN BUNYAN
388-4271 477-4513

VIEWS, VIEWS
Both of the water and Sooke hills. Only 1 yr old this Spanish type ville has large rooms in each of its two bedrooms and in bath. Living room and dining room which are covered with quality carpet. Room for further development down. From its location on one of the highest points of land in the metropolitan area one has quick access to shopping and bus yet seclusion. Full price $65,900. ML 8013.
JOHN BUNYAN
J. H. WHITTOME AND CO. LTD.
388-4271 477-4513

HENDERSON REALTY
WE BUY, SELL AND TRADE
385-9741 ANYTIME

OPEN HOUSE
FRI. MON. & TUES.
1:30-4
4001 CAREY RD.
Immaculate 3 bedroom on main floor with inlaw suite down or extra bedrooms, separate DR on 2 lots, close to amenities. Owner leaving town, will look at all offers. Asking $52,900. For prior viewing call Jack Parker, 598-8352.

OPEN HOUSE
SOUTH FAIRFIELD
1174 MAY ST.
SAT. 1:30-4:30
First time offered, roomy 2-bedroom home in prestige location. Bus stop at door, 2 blocks to Beacon Hill Park and ocean. Spacious kitchen, 2 big bdrms. and warm LR with center fireplace. Full basement. Rear lane with garage, low taxes. Only $39,500. Large double lot.
C. ARNOLD 592-6454
J. McCORMACK 592-6214

ST. CHARLES ROCKLAND
A gracious stately home beautifully decorated and cared for. A beautiful half acre site with many mature trees and shrubs affording privacy to the occupants. There is all the living space you shall require in the 4,000 sq. ft. of living area. Keeping all the character and charm that cannot be replaced today. Rooms are mostly huge and include a beautiful living or family room—a drawing or music room, a den sunroom, three bedrooms plus servants quarters or a self-contained suite and there is more I would like to show you. Asking $129,000.
STAN TRONT
385-9741 477-2829

CEDAR HILL
Excellent stucco home with heavy shake roof on a nice lot in this popular area. Living room with fireplace, separate dining room, cabinet kitchen with adjoining utility, two attractive bedrooms, full high bsmt. with drive-in garage and room for further development. With reasonable downpayment vendor will carry a mortgage at favorable rates. Asking $48,900. Call for viewing.
STAN TRONT
385-9741 477-2829

UPLANDS GATES
Exclusive listing. 2 Bdrm bungalow, large living room with fireplace, kitchen and bathroom. Beautiful landscaped garden, needs some renovation. One block from the beach. Asking $49,900.
H. TOMLIN, 477-1327

GORDON HEAD
$49,900
FOR SALE BY OWNER, MOUNT Doug Park area, 6 month old, 1100 sq. ft. home in prime Gordon Head, 3 bedrooms, master en suite, wall to wall shag throughout, floor to ceiling stone fireplace, sunporch, built-in dishwasher, 4th bedroom and plumbing roughed-in in basement. Large landscaped lot, $28,000 mortgage at 10¼ per cent, Open House, Tuesday, Thursday and Friday 7:30-9 p.m. Saturday 1-5 p.m. Come see this home at below replacement cost in this area. For details call 477-8338 anytime.

CITY TRUST
MAXIMUM FINANCING
Available on this clean 2 bedroom, stucco bungalow. Full basement, nice lot with fruit trees. Fairfield. Immediate possession. Price $36,500. MLS. Don Robertson, 477-9551, res. 385-9865.

250 HOUSES FOR SALE

Montreal Trust
1057 FORT 386-2111

COMFORT AND CONVENIENCE
3 GOOD BEDROOMS
Maybe this older Fairfield home near Sir James Douglas School is what you're looking for! Very attractively, remodelled living room (with new brick fireplace) and connecting dining room with buffet and cupboards — both with plush wall-to-wall carpeting. Beautiful bright, modern kitchen with double sinks, and including excellent stove and fridge. The 3 bedrooms and bathroom are on the second storey. Full basement. Fenced yard. MLS. $43,500. To view call:
HAZEL RAVENHILL
386-2111 598-1381

CITY CONVENIENCE
$43,500. MLS
Older 2-bedroom family home, with charming living room and in-line dining room (lovely built-in buffet), beautiful modern kitchen with breakfast nook. Bright sunroom could be used as 3rd bedroom. Full basement with good rec. room. Located in the convenient Cook-Hillside area at 1240 Basil St. Why not drive by and then phone for appointment to view?
HAZEL RAVENHILL
386-2111 598-1381

FERNDALE — GORDON HEAD
If you have been thinking of a move to this area this home could be for you! 5 bedrooms, 3 bathrooms, large family sized cabinet kitchen, long living room with dining area and glass doors to huge sundeck. A fully developed basement down with possible in-law suite development. The lot is large and very well developed. The location is in a quiet cul-de-sac. The price is only $79,900 MLS for details and to view please call
386-2111 LEON JICKLING 384-8669
386-2111 ROY KAISER 477-6813

CADBORO BAY
SEAVIEWS
New custom-built, nestled in the prime area of Cadboro Bay. Spacious living and separate dining rooms featuring wall to wall carpets, split stone floor to ceiling fireplace, picture windows, sliding glass wrap around deck, elegant kitchen features built-in dishwasher, dinette area. Three nice bedrooms (master has 4-piece bath), intercom and vacuum system built-in. Lower level features large lower recreation room area, finished fireplace in brick. Price $98,000. MLS. Desireable property call:
386-2111 DEL BECKNER 477-4994

FAIRFIELD
Panels and Beams, 3-bedroom home all original woodwork has been restored, stained floors tastefully decorated. Spacious entry hall, L.R. with fireplace. Large separate D.R. with built-in buffet, full basement with carpeted rec. room and roughed-in 2nd bath, can be purchased with a low down payment, asking $42,900.
WILL

250 HOUSES FOR SALE

National Trust

SINCE 1898

OPEN HOUSE
913 GREEN ST.
SAT., 1:30-4:30

Cosy two-bedroom bungalow on small easy care lot and near Victoria Curling Club. Living room and dining room in line — both wall-to-wall carpet, modern kitchen with eating area. Property zoned R-3 (apartment). Asking $28,500.

DON CLARK
BUS. 388-5451 RES. 592-6651

CLOSE IN DUPLEX
1137-1139 HILLSIDE AVE.

A lovely side by side duplex, with fireplaces and very large rooms. Two bedrooms each side. Minimal gardening. Ideally located for shopping. Reduced to $59,500.00
PLEASE CALL MR. W. A. STOTHERS 386-2961 or 658-5285. ML 8122

SIDNEY

A well constructed and beautifully maintained home, 1260 sq. ft. 2 years old, 3 bedrooms, master en suite. Spacious attractive kitchen with eating area, "L" shaped dining room and living room arrangement with floor to ceiling, Recreation room also has floor to ceiling fireplace, lower level rough plumbed for 3rd bathroom with additional space for development. Fully serviced landscaped lot with fruit trees and garden area. Price $48,900, good terms available. ML 8226.

KELLY NEMETH
386-2961 477-4641

NEW! MAPLEWOOD

3 Bedroom no step with full basement. Custom design large plan. Situated in high oak treed area of newer homes. Features extra full en-suite bath, corner fireplace, quality carpet. Builder will consider trades.
Price $59,800
TED BOWDEN
479-1479 386-2961

MELTON
REAL ESTATE (B.C.) LTD.
912 DOUGLAS ST.
MELTON—BRINGING MORE THAN THEIR NAME TO VICTORIA

OAK BAY UPLANDS

Fine family Colonial on almost ½ acre. Four bedrooms up, Master en suite den, entertainment size living room, formal dining room and kitchen with built-ins on main rec. room, extra bedroom down. Financing available $110,000. MLS 7293.
Paul Smith 383-6905
Roy Nielson 386-9046

SIDNEY

Sea view, and one block to ocean. Almost new, 3 bedrooms, separate dining room, living room with fireplace, double sundecks. This has excellent inlaw possiblities with 4-piece bath, bedroom and finished rec. room down. Over $30,000 9½% mortgage can be assumed. For personal viewing please call
Paul Smith 383-6905
Roy Nielson 386-9046

GLANFORD AREA

Immaculate 3 bedroom 11-year-old quality constructed bungalow, well developed downstairs, and can easily be converted to in-law suite. Excellent corner lot with double parking, located in a recently new housing development. Asking $53,500.
Fred Beaver-Janes
386-7581 382-5981

ROCKHEIGHTS

Charming executive home, over 1700 sq. ft. on the main. Attractive entertainment sized living room, separate dining room, well developed down staris, with large rec. family room, fireplace, bar, powder room. A truly immaculate home. Asking $75,000 MLS 7937.
386-7551 Fred Beaver-Jones
382-5981

SIDNEY—$46,500

Lovely clean, well landscaped family home. 3 bedrooms ¼ basement car port under, only 1½ years old, in quiet area in Sidney L.R., D.R., large kitchen with E-A, w-w throughout. Excellent mortgage 8¾% 134.00 per month. Make an appointment to view with Jean Hutchinson. Please call 479-8429 or 386-7551.

NEWSTEAD REALTY
1637 Fort Street 598-5166

GORGE VALE NEW LISTING

A long low ranch-style bungalow awaits its new owner. Located just 5 minutes from town, near the golf club and set out amongst lovely trees and shrubs. This beautiful home of nearly 1500 sq. ft. has a terrific amount of living space with 2 or 3 bedrooms, large living room, entertainment-sized dining room, all wall to wall carpeting, double plumbing, hot water heating and much more.
Full Price $58,900
Ron or Patricia Sedger anytime
598-5166 or 479-3673

FAIRFIELD BRAND NEW LISTING BLOCK FROM SEA

See this most attractive home subtly conveying a charm and character of its own. A first impression of old brick — a lovely glass enclosed sun porch so perfect for summer. Living room with beamed ceiling, fireplace with solid oak mantel — Large separate entertainment sized dining room — All wall to wall. Bright colorful kitchen, 2-beds, bath, basement $49,000. Substantial 9 per cent mtge. may be assumed. Call me NOW.
PATRICIA SEDGER
598-5166 479-3673

NEW LISTINGS

Three bedrooms, University area with 4th bedroom and second bathroom down, full 8-ft. ceiling. Well maintained yard, fenced, separate garage. You will enjoy the hot water heating. Asking price of $58,500 with $12,000 down payment. Call Ben Parent for details at 598-5166 or 598-3641.

Four or five bedrooms. Oak Bay, Landsdowne area on ½ acre lot, with 2,600 sq. ft. of living plus a full basement. Asking $74,500 and vendor is willing to carry some financing. MLS. Please call Ben Parent at 598-5166 or 598-3641.

CHAMPION
REAL ESTATE AND DEV. LTD.

INVEST NOW
WITH $5,000 DOWN
BALANCE LIKE RENT

Live in the two or three Bdrm. suite for $250 monthly. Let the tenant in the other help you own the property for balance of monthly payments. Call JOHN JENKINS, 598-5767.

TRY TO COMPARE

4 Brs Rec Rm Workshop Fam Kitche. All generous sized rooms, Antique fireplace set in feature area of paneling and beamed ceilings, quality carpeting throughout. Sun deck overlooks developed lot. Undoubtedly one of Sidney's finest at $53,900. J. BLODGETT, 656-5653.

813 FORT ST. 388-4777

INVESTMENT PROPERTY

Clear title, 2-bedroom bungalow, off Dallas Road, near Marina. Asking $40,000. Apply 7512 Murray Street, Mission, B.C. Phone after 6, 826-2979.

MODULAR HOME 960 SQ. FT. 2 bedrooms, partially completed. Ready to move. $7500. 383-3563.

250 HOUSES FOR SALE

VICTORIA REALTY LTD.
386-3585

2-BEDROOM CONDOMINIUM
$23,900

Only one unit left, adults only, spaciousness is the key note throughout. Choice entrance to large bright living room — "L" dining rm., both with oak floors, convenient kitchen with range and refrigerator. 2 excellent bedrooms, larger than average, oodles of storage space, laundry room with washer, first mtge. of $8,900 at only 9¾% int. at $78.12 per month. Monthly maintenance, including heat is $42.00. Nicely treed property and private parking. An exceptionally good buy at the low asking price, $23,900. Please call Morris Lund or Don Munro, 386-3585, anytime.

BRENTWOOD BAY
2 BEDRMS,
2 BATHS
10 PER CENT MTGE

Brand new attractive bungalow on a spacious lot, finished in approximately 3 weeks, still time to choose colour of carpets, linos, light fixtures, etc. Cathedral entrance to the truly delightful living room with exquisite floor to ceiling fireplace. "L" dining room, smart work saver kitchen, rich wood cabinets and family-size dinette area, 3 excellent bedrooms with master en-suite. Full basement planned for future development, R1 3rd bath, rec. room, etc. On sewer, underground wiring. Double carport. Large first mtge. to qualified purchaser with Gov't second at 8¾%. Phone Morris Lund, 386-3585, anytime.

SAXE POINT AREA
2 BEDROOMS
SUPER BARGAIN
ONLY $26,900

There is no catch. The lot is worth $21,000 alone and building $5,900 so for a total of $26,900, who says there are no more bargains around, and what better value in relation of lot to dwelling to protect your investment. No it's not a palace, neither is it a dump, but located in good area on a lot 50x114, where a good vegetable garden could substantially beat escallating cost of food. Brand new stucco job, sound roof, good wiring, plumbing and OOM furnace. The living rm. is small, but there is a lge. family kitchen, 2 bedrms, and plbd. for washer and dryer. Bsmt. not high but provides lots of storage and here's a real bonus—there is a first mtge. of $7200 at the low, low interest of 5 per cent at $100 per month and low taxes of only $244 gross. The price is right to beat inflation and high cost of living.—Act now, ph. Morris Lund 386-3585.

LAKEHILL
2 (or 4) Bedrooms
$41,500

English cottage, superb construction, ideal for either small or large family. Excellent thru hall design, spacious entrance with double French doors to a very nice living room with fireplace. Larger than average separate dining room with built-in buffet, all electric family kitchen with dinette area, 2 bedrms and 4-pce. bath all on the main floor, up 2 bedrms very large, one with basin (presently used as an in-law suite). Full basement, dr-in garage, space for two cars. OOM heat, 100 amp service. Deep lot, plenty of room for garden. Tremendous value at the low asking price of $41,500. Phone Morris Lund, anytime at 386-3585.

ESQUIMALT

Sugar and Spice and everything nice including location is found in this 4 bedroom attractively brick-faced home with a large separate garage. $39,900. Gerry Porter 386-3585 or 592-3484.

JUBILEE AREA
ONE STEP
BUNGALOW
IMMACULATE
CONDITION

Only 14 years old and in lovely condition newly painted inside and out. 3 bedrooms, no basement reverse plan with the living room overlooking the back garden and outside patio, very easy to care for lot. Only 1 block to Jubilee and Veterans Hospital and bus service at the end of no-thru street. Clear title but low down payment financing can be arranged. Realistic Price $38,900. Gerry Porter 386-3585 or 592-3484 res.

OAK BAY
3-4 BEDROOMS
WILLOWS AREA

Attractuve 3 or 4 bedroom 1½ storey home only 18 years old located near Willows School. 3 pce. bathroom upstairs and 4 pce bath on main floor. Sundeck off the largest room upstairs which has been used as a rec room (11x20). Utility room and single drive-in garage and main floor. Large but easy care lot offers seclusion in back yard. Clear title or financing can be trranged. Price $44,000. Gerry Porter 386-3585 or 592-3484.

CITY — CLOSE-IN
LOCATION

Older 2-bedroom home on a fenced lot 47x104, with a large separate double garage. This is a very suitable home for a man with his own business, such as painter, plumber, electrician, etc. Priced to sell at $25,900. A sound opportunity for someone. Call Mr. James 386-3585.

Bayshore realty ltd.
512 Fort St./388-6424

CORDOVA BAY
$63,900

Only two-years in age, close to beach on a quiet street with ocean and Mount Baker views. 1350 sq. ft. on main with basement that is partially developed and offers excellent further potential. Carpeted with Propylon and "shag", wallpaper accents, three bedrooms, large kitchen, three patio doors to wrap around sundeck, raised hearth corner fireplace between livingroom and dining room. Practical first mortgage interest rate. $63,900. M.L. 8118.

BRENT D. EWING
388-6424 Res. 658-5661

OAK BAY BORDER
PRICE REDUCED
TO $33,500

This older, 2-bedroom character home close to schools, shops and transportation features in-line L.R. D.R. with fireplace, modernised kitchen and easy care garden. Full basement with drive-in garage. There is excellent financing available to suit your down payment. M.L.S. For appointment to view please call

DAVID BILLINGHAM
388-6424

NEWLY RENOVATED 3-BEDroom home. 4-Piece bath, utility room, wall-to-wall carpet, new stucco, exterior. Separate garage. Close to Jubilee, $38,500. Call John, 386-6605.

250 HOUSES FOR SALE

WHITTOME'S
4520 West Saanich Road
Royal Oak Branch
479-1667

LAKEHILL
EXECUTIVE HOME
$66,000

Located on large corner lot in area of similar quality homes. Custom built — 3 bdrms., 2 bathrms. Large sundeck over double carport provides privacy and country views. Finished family room with fireplace in high basement. Just five years old. To view this newly listed MLS call ART LAWRENCE, 479-2317 or 479-1667.

UPLANDS
TUDOR MANSION
$177,500

A lot of money, but a lot for the money! A home that was designed for a large family with 6 BRs and 5 bathrooms, playroom, billiard room, spacious dining room besides a large bright eating area off kitchen. Modern bathrooms, modern kitchen with new appliances. PLUS a secluded heated outdoor pool, full sized tennis court (completely fenced), and a heated greenhouse. All this on an acre of land in Victoria's best residential area. Early occupancy. View by apt.
WILFRED DAVIS
479-1667 658-5276

SOOKE
WATERFRONT

ONE ACRE WATERFRONT, secluded, treed, 4-bedrm, full bsmt, older stucco home. LR-16x17 — fireplace, kitchen 15x19. Also, guest cottage as new, 400 sq. ft. self-contained and rented. Asking $59,900 (MLS 7971) TED CHARTRES 479-1667.

MINI FARM
$59,900
1.48 ACRES

3-bedrm. home, part bsmt., year-round stream. King size kitchen, 2 bedrms on main plus lge. double bedrm. up. Over 1500 sq. ft. 3-stall barn and chicken coop. $59,900. Call TED CHARTERS 479-1667.

LIVE HIGH
ON
TRIANGLE MTN.

Among the trees with views across the harbors to the City and beyond. This spacious home offers 3 bedrms, 2 bathrms, lge view living room and separate dining rm. Completed in the last few months, owners selling due to pending transfer. Asking $75,000. Open to reasonable offers. To view now call ART LAWRENCE 479-1667 or 479-2317 (MLC 7624)

DRIVE BY
1820 NEWTON

Located between Richmond and Foul Bay Rds. This immaculate large family home with its 4 bedroom is ideal for the growing family. Spacious L.R. with floor to ceiling F.P., excellent kitchen and dining rm. Full high bsmt with rec. rm., workshop and laundry area. Fenced back yard with barbecue and fish pond. Good schools and shopping near by. $54,900 with low down payment to good convenent. Call EDITH GUTEMAR 479-1667.

BETTER VALUES

$35,200

3 BR, 1½ baths, 1,260 sq. ft. condominium close to all facilities — early possession.

$23,900

2 BR, no Bsmt. home in James Bay. Need some tidying up but does offer good value.

1.5 ACRES

Royal Oak area — build one house now and have space let for 5 future lots. $58,000. For these better buys call:
479-1667 LILLIAN HENDY
479-1667 BRIAN BROWN 386-1234

55 ACRES

Available now for your inspection. Located in Prospect Lake area. Asking $247,000. For info and viewing call ART LAWRENCE 479-1667 or 479-2317.

J. H. Whittome and Co. Ltd.,
Royal Oak Branch

ECONOMY
COMFORT
CONVENIENCE
WILLOWS -
OAK BAY
REASONABLE

Owner must sell his lovely Oak Bay 3-bedroom home having purchased on the mainland. This fine well-built home features living Rm of a generous size, open fireplace, full-sized family dining room, family kitchen, 3 bedrms and through hall. Over 1400 sq. ft. on main floor. Full basement, drive-in garage and Rumpus room. Well maintained — easy to keep lot, offering much seclusion at the nincing by owner, up to 70% of back. Quick possession. 10½% fi- purchase price. Dial CLIFF STRETCH, 479-1667 or 592-3969 (MLS 7688).

J. H. WHITTOME AND CO. LTD.,
ROYAL OAK BRANCH

VIEW TO
MT. TOLMIE

This 19-year-old, 3-bedroom split level home in the Doncaster area awaits your inspection and approval. L-shaped living-dining room, corner fireplace, a large bright kitchen and ½ FHC basement are a few features. The large 63.5x125 lot is delightful and secluded being fenced and treed PLUS patio and pond. Asking $49,500 exclusively — offers invited. Call TOM BREITER at British American Realty Ltd., 385-1431 or 386-0116.

GOOD DEAL

A 4-bedroom 2-bathroom, full-basement home in Gordon Head area — large separate double garage, secluded. $45,900. $5,000 down. Jim Ranson, Westgate Realty, 382-4541, 479-5910.

YOU CAN BUY

A 4-bedroom 2-bathroom house for $39,900. Beautiful condition in a lovely area. $4,000 down will handle. Drive by 3155 Earl Grey then phone 656-2845.

OAK BAY, 2363 BOWKER AVE. Modern stucco, 2-bedroom bungalow. Hot water heat, corner windows, through hall, large living room, dining room, good size kitchen, and utility room. Nicely landscaped, clear title, early possession. 598-4003.

BY OWNER, SOLID OLDER home, new roof, new plumbing new wiring, newly painted and decorated. 3 bedrooms upstairs, no basement. Open house every day, 5 to 8 p.m. $33,900. 314 Langford. 598-5554.

PRIVATE SALE

Comfortable 3-bedroom home located in quiet area. Fully landscaped with carport, an ideal retirement home. No agents. 386-7427, after 5 p.m. Sat.fand Mon.

HANDYMAN SPECIAL

Or build a brand-new building. Large duplex-zoned lot in the centre of town, 100'x97.6', with an older 2-bedroom home, needs work. $32,500. 479-7981 or 479-2990.

20 ROOM HOUSE FOR SALE, fully furnished, accept owners furniture. $75,000. Reply Victoria Press. Box 729.

250 HOUSES FOR SALE

BLOCK BROS
1800 Blanshard
3636 Shelbourne
1949 Sooke Road

OPEN
HOUSES

Sat. 2-4:30 p.m.
3155 Marine View

Sparkling new 3-bedroom (master en-suite) home located in our lovely Esquimalt Lagoon subdivision. Large LR with floor-to-ceiling rock F.P., "L" shaped DR with sliding glass door off to big sundeck. Roomy kitchen with lots of cupboards. Roughed-in rec room with roughed-in FP easily adaptable for two more bedrooms. Some seaview. Asking $51,500. Directions: Metchosin Road to Lagoon Road, Follow arrows.

Private, Quiet
High Gordon Head

4 years old, close to all schools, university, racquet club, quiet cul-de-sac's exposure, sundeck. Lot 77x121, 3 bedrooms (master en-suite). Bright kitchen, L-shaped LR and DR. Full Basement, with 2 bedrooms plus 22x11 rec room. R1 3rd bath, utility and storage rooms, carport. Occupancy July 5. Price $66,900.
477-1841 PAT FORBES 384-8359
RAY FORBES

Gorge Open House
314 Vincent

Fri and Sat, 2-4. A 2-bedroom home with character and built-in features. Living room with granite fireplace. Spacious, bright kitchen with dining area. 3rd bedroom in full basement. Excellent location and lot. All offers considered.
TED WALFORD
477-1841 598-1420

SOOKE
WATERFRONT

ONE ACRE WATERFRONT, secluded, treed, 4-bedrm, full bsmt, older stucco home. LR-16x17 — fireplace, kitchen 15x19. Also, guest cottage as new, 400 sq. ft. self-contained and rented. Asking $59,900 (MLS 7971) TED CHARTRES 479-1667.

MINI FARM
$59,900
1.48 ACRES

3-bedrm. home, part bsmt., year-round stream. King size kitchen, 2 bedrms on main plus lge. double bedrm. up. Over 1500 sq. ft. 3-stall barn and chicken coop. $59,900. Call TED CHARTERS 479-1667.

LIVE HIGH
ON
TRIANGLE MTN.

Among the trees with views across the harbors to the City and beyond. This spacious home offers 3 bedrms, 2 bathrms, lge view living room and separate dining rm. Completed in the last few months, owners selling due to pending transfer. Asking $75,000. Open to reasonable offers. To view now call ART LAWRENCE 479-1667 or 479-2317 (MLC 7624)

DRIVE BY
1820 NEWTON

Located between Richmond and Foul Bay Rds. This immaculate large family home with its 4 bedroom is ideal for the growing family. Spacious L.R. with floor to ceiling F.P., excellent kitchen and dining rm. Full high bsmt with rec. rm., workshop and laundry area. Fenced back yard with barbecue and fish pond. Good schools and shopping near by. $54,900 with low down payment to good convenent. Call EDITH GUTEMAR 479-1667.

BETTER VALUES

$35,200

3 BR, 1½ baths, 1,260 sq. ft. condominium close to all facilities — early possession.

$23,900

2 BR, no Bsmt. home in James Bay. Need some tidying up but does offer good value.

1.5 ACRES

Royal Oak area — build one house now and have space let for 5 future lots. $58,000. For these better buys call:
479-1667 LILLIAN HENDY
479-1667 BRIAN BROWN 386-1234

55 ACRES

Available now for your inspection. Located in Prospect Lake area. Asking $247,000. For info and viewing call ART LAWRENCE 479-1667 or 479-2317.

J. H. Whittome and Co. Ltd.,
Royal Oak Branch

ECONOMY
COMFORT
CONVENIENCE
WILLOWS -
OAK BAY
REASONABLE

Owner must sell his lovely Oak Bay 3-bedroom home having purchased on the mainland. This fine well-built home features living Rm of a generous size, open fireplace, full-sized family dining room, family kitchen, 3 bedrms and through hall. Over 1400 sq. ft. on main floor. Full basement, drive-in garage and Rumpus room. Well maintained — easy to keep lot, offering much seclusion at the nincing by owner, up to 70% of back. Quick possession. 10½% fi- purchase price. Dial CLIFF STRETCH, 479-1667 or 592-3969 (MLC 7688).

J. H. WHITTOME AND CO. LTD.,
ROYAL OAK BRANCH

VIEW TO
MT. TOLMIE

This 19-year-old, 3-bedroom split level home in the Doncaster area awaits your inspection and approval. L-shaped living-dining room, corner fireplace, a large bright kitchen and ½ FHC basement are a few features. The large 63.5x125 lot is delightful and secluded being fenced and treed PLUS patio and pond. Asking $49,500 exclusively — offers invited. Call TOM BREITER at British American Realty Ltd., 385-1431 or 386-0116.

GOOD DEAL

A 4-bedroom 2-bathroom, full-basement home in Gordon Head area — large separate double garage, secluded. $45,900. $5,000 down. Jim Ranson, Westgate Realty, 382-4541, 479-5910.

YOU CAN BUY

A 4-bedroom 2-bathroom house for $39,900. Beautiful condition in a lovely area. $4,000 down will handle. Drive by 3155 Earl Grey then phone 656-2845.

OAK BAY, 2363 BOWKER AVE. Modern stucco, 2-bedroom bungalow. Hot water heat, corner windows, through hall, large living room, dining room, good size kitchen, and utility room. Nicely landscaped, clear title, early possession. 598-4003.

BY OWNER, SOLID OLDER home, new roof, new plumbing new wiring, newly painted and decorated. 3 bedrooms upstairs, no basement. Open house every day, 5 to 8 p.m. $33,900. 314 Langford. 598-5554.

PRIVATE SALE

Comfortable 3-bedroom home located in quiet area. Fully landscaped with carport, an ideal retirement home. No agents. 386-7427, after 5 p.m. Sat.fand Mon.

HANDYMAN SPECIAL

Or build a brand-new building. Large duplex-zoned lot in the centre of town, 100'x97.6', with an older 2-bedroom home, needs work. $32,500. 479-7981 or 479-2990.

20 ROOM HOUSE FOR SALE, fully furnished, accept owners furniture. $75,000. Reply Victoria Press. Box 729.

250 HOUSES FOR SALE

BLOCK BROS.
1800 Blanshard
3636 Shelbourne
1949 Sooke Rd.

"Hospital Area"

$34,500. 2-bedroom basement home ideally situated on a quiet residential street yet close to shopping, school, bus and hospital. Down payment could possibly be $1,800 and prime CMHC financing available. JUDY JOHNSON, 386-3231 or 477-1650.

Near Gonzales Bay

A well-preserved 4-bedroom house on a level lot a half-block from transportation, schools and shopping. To view please phone JACK THOMAS, 386-3231 or 385-2119.

This Shouldn't
Be A Miss!

Excellent well-kept home near Jubilee area. Fenced corner lot. This home has 3 bedrooms with FHC basement for further development. Vendor is thinking of moving to Calgary and will consider every reasonable offer of around $41,900. To view call K. S. DHAMRAIT, 386-3231 or 383-2491.

Seaview Deluxe

Located off Island View Road this charming property is situated on 1.31 acres. Top quality and is totally unique. All 8 rooms face glorious sea views of the sea and Mt. Baker. Featuring quality cedar siding the home has 4 bedrooms, 3 bathrooms, family room, dining room, kitchen and a spectacular living room. All rooms have sliding glass doors to sundeck or patios. A boat-launching ramp is a short distance away. The asking price is $125,000. JEFF CHALK, 386-3231 or 477-8274.

Open House
3650 Blenkinsop

SAT. 1-5 P.M. TATTERSALL and BLENKINSOP. Come to see this perfectly lovely character house. The lady of the house cares so much and has put love galore into it. Family kitchen, separate dining room from living room. Beautiful carpets throughout. 2 sets of plumbing. Garden is just lovely. Asking $56,900. Worth checking into this one. OLIVE L. MARTIN, 386-3231.

Fairfield
Sea Glimpses

Large older home full of charm, but needs some tender loving care. Consists of 4 bedrooms, 2 washrooms, large living room with fireplace, separate dining room, den with fireplace, large older style kitchen with pantry off, separate utility room. Part basement, oil heating. Can be handled with $13,000 down, vendor will carry. Asking only $40,000 Call RUSS FITZSIMMONS, 386-3231.

A Real Charmer

Vendor has been transferred and must sell — priced right at $49,800. 3-bedroom, full-basement and immaculate throughout. Situated in an area of all new homes on a very quiet cul-de-sac in Colwood area. Bill Lewis 478-5561, 478-5818; Norma Saunders 478-5561, 642-3455.

Country Living

Situated on Happy Valley Rd. on half-acre lot, 3 bedrooms, no-step, over 1,200 sq. ft. of well-built home. Recently redecorated and landscaped. Room for a horse or two. Vendor has purchased and is anxious to sell. $49,800. Bill Lewis 478-5561, 478-5818.

$29,900

2-bedroom bungalow, Langford. Freshly painted, new carpeting. Avocado stove and fridge included. Norma Saunders 478-5561.

Waterfront Bargain

Offers on $8,000 for this gorgeous lot on Savary Island. Only 75 ft. above your own sandy beach. Water close by. Ideal vacation investment. Mrs. Jenkins 478-5561, 478-6458.

Wooded Wonderland

New 3-bedroom, Tudor style home on extra large Sooke lot. Quality wall-to-wall throughout. Finished rumpus room in full basement. 2 fireplaces. 2 baths. Quick possession. $52,000. June Corby 478-5561, 478-8780.

3 Bdrm. $25,900

Family condominium features living room, bright kitchen and utility room on main. 3 bedrooms and bath up. Adjacent to schools. Close to all services. Low down payment could handle. June Corby 478-5561, 478-8780.

New Listing

Almost ¾ of an acre. Provides a pretty setting for 2-bedroom home. Excellent gardening soil and numerous fruit trees, large separate garage and workshop. June Corby 478-5561, 478-8780.

$15,000 Down

And vendor will carry balance on this lovely 2-bedroom no-step home situated on a quiet street near Sooke. 1,500 sq. ft. of space under one roof. Fully landscaped ¾-acre lot. All major appliances included in asking price of $45,900. Mike Ryland 478-5561, 478-4761.

Sensible Design

Fully developed 4-level, 3-bedroom home features large convenient family room with fireplace. Gleaming hardwood floors in L-shaped living-dining rooms. Large cabinet kitchen with breakfast area. Room for 4th bedroom in lower level. Terraced backyard offers a peaceful retreat among tall trees. Over one-third acre. Low first mortgage at 9% interest may be assumed. $49,900. Mike Ryland 478-5561, 478-4761.

Happy Valley Lot

719-acre lot zoned for duplex. Property size could qualify VLA. Reasonable price. $21,900. Doug Cole 478-5561, 478-4494.

Seclusion
—Waterview—
Hobby Farm

The sundeck of this nicely renovated home overlooks a lovely view of Sooke Harbour. Two bedrooms up with a third partially completed in the full basement. Good-sized barn with ample hay storage. 3-car garage and separate workshop. 2 acres with approx. 1 acre cleared pastureland. Fruit trees and shrubs with garden area. Ideal area for children who would like some animals. Immediate occupancy. Must be sold. $79,500. Doug Cole 478-5561, 478-4494.

Unserviced Lot

Corner lot in Strawberry Vale. Good holding potential. Owner may carry some financing. $6,900. Doug Cole 478-5561, 478-4494.

CORDOVA BAY

One of the prettiest homes on this quiet cul-de-sac. Featuring, floor-to-ceiling brick fireplace in living room, with sliding glass doors off both living room and dining room onto separate sundecks. Brick feature wall in very attractive kitchen with large eating area. Completely carpeted thru-out. 3 bedrooms with ensuite in master bedroom. Owner moving East, so quick possession may be available. Act quickly on this outstanding home, priced at $58,900.
479-3010 LOLA CLARK 384-9911
Homefinders, Wall and Redekop Realty Ltd.

LOW DOWN PAYMENT

By owner, furnished 2-bedroom, wall to wall carpeting, oil-o-matic heat and hot water, new roof, plumbing, wiring, completely redecorated. Jubilee area. Clear title. $34,500. Open to offers. Owner willing to carry 1st mortgage. 477-4239.

PANORAMIC VALLEY VIEW

Executive-type Brentwood home 3 beds, master en-suite, rough-in down, large roofed patio. Full price, $49,500. 384-4489.

250 HOUSES FOR SALE

BROWN BROS. on BLANSHARD
385-8771 (ANYTIME)

Doncaster District

Gleaming white stucco bungalow, neat as a pin inside and out. 19 ft. living room with wall-to-wall carpet and fireplace, room for twin beds in the bedroom, bright modern kitchen. Sep. utility room, landscaped lot, $32,800. JOE RICKARD 385-8771 (anytime).

TWO YEAR OLD
TWO LEVEL

North Oak Bay 3-bedroom master ensuite 1,900 sq. ft. family home, L-shaped dining room, large living room with attractive rock fireplace, wall-to-wall carpets, family eating area in sunny kitchen which opens onto large private sundeck. Plenty of room for expansion in high partially finished basement. Well landscaped grounds. $58,000. Some mortgage at 9½%. By appointment only call JOHN REYNOLDS, 385-8771 (anytime).

TOWN AND
COUNTRY
STARTER HOME

Older 2-bedroom home with cosy living room, wall-to-wall carpet, good-size kitchen. 3-pce. bath, basement, OOM heat, separate garage, new roof, rewired. With $5,000 down, OWNER WILL CARRY BALANCE AT 11%. Asking $27,000. For appointment call CEC PEARCE 385-8771 (anytime).

HARBOUR AND
MOUNTAIN VIEWS

High on quiet dead-end street in Victoria West. Older 2-bedroom home in immaculate condition. Large bright living room, family kitchen with eating area, stove included, 3-pce. bath, partbasement, gas furnace. QUICK POSSESSION — MAKE AN OFFER on asking price of $34,000. MLS No. 8076. Please call CEC PEARCE 385-8771 (anytime).

HOMES—
HOMES

We proudly offer for sale homes in Gordon Head, close to Elementary, High School and the University. All have three bedrooms and one and one-half bathrooms, high and well arranged basements for future development. Many features in all homes.
N.H.A. Mortgages of $30,900 at 9¾ pct. interest, $265.95 to as low as $255.95 int., principal. Homes also qualify for B.C. Gov't. 2nd mortgages of $5,000 at 8¾ pct. at $41 per month P.I. Drive by 1800 block Feltham Road and Fairhurst subdivision in Gordon Head.
KASAPI CONSTRUCTION CO. LTD.
539 Dupplin Road 386-6191

FAMILY
HOME

WITH WORKSHOP

Located on deep lot on Quadra Street, 4 bedrooms. Basement. Double garage under large sundeck. Professional shop at rear of lot, suitable for many purposes. $59,000.
743-5311 J. Ettema 743-2607
383-0311 G. Hodgson 383-7474
Shawnigan Realty Ltd.

BROADMEAD
DRIVE-BY

Uniquely designed prestige home. Drive by 1011 Carolwood Drive then phone owner for appointment to view or for info. 658-8881. $87,000.

OWNER SELLING

A one-year-old home set in the natural beauty of a half-acre with a view of Satellite Channel. The home is carpetted throughout, 3 bedrooms, 1½ baths, dining room and dinette, 2 brick fireplaces, one of old brick in the carpeted, panelled, warm family room. A full basement. The kitchen is well-organized with built-in dishwasher. The deck is large, sunny, and private over double carport. $66,600 with offers considered. 656-5655.

OPEN HOUSE
SAT. 13 THRU
SUN. 21, 9-9
420 GOWARD RD.

Lovely 5-bedroom home with master en suite, set in almsot an acre of trees. Unique rock fireplace, plus much more. $65,900. 479-1590. No agents please.

OWN YOUR OWN

Envision YOURself enjoying morning coffee in the cheery bright family size kitchen, while overlooking the fish pond. Family and friends will feel the pride of ownership as they approach the multi-paned entrance — while inside plush broadloom and natural trim enhance throughout. Good VALUE here at $38,700. (MLS No. 8207). Trades considered. For RESULTS please call GORD G. COWAN at 598-3321. JACK MEARS OAK BAY REALTY LTD.

2 BEDROOMS

Young and modern, no basement, nice large yard. Quiet no-through street. Look — taxes $1,971! Want to live peacefully and quiet? Terms, asking price $32,000. H. Bitterman Ltd., 386-2971.

QUALITY BUILT, NEW 10-ROOM HOME WITH ALL MAJOR APPLIANCES AND LOVELY PANORAMIC VIEW OF OCEAN AND CITY. VERY REASONABLY PRICED AT $115,000. OWNER WILL PROVIDE FINANCING AT 10½%; NO AGENTS PLEASE. FOR VIEWING BY APPOINTMENT ONLY CALL 478 5785.

8¾% MORTGAGE

Private by owner: Beautiful 3-bedroom home, in quiet area, 15 minutes from downtown Victoria. Completely finished rec. room and family room, 2 fireplaces, 2 bathrooms. Dining room area and spacious kitchen. Extensive landscaping. Telephone 479-7389 after 5 p.m.

CORDOVA BAY

Over 1200 sq. ft. of gracious living, 3 bedrooms, 1½ baths, 2 fireplaces. Built at the end of quiet cul-de-sac, on a large fenced, landscaped lot. Call after 4:30 p.m. Price $57,900. 658-5951.

B.C. LAND
AND INSURANCE
AGENCY LTD.
530 BROUGHTON
388-5555

4379 TORQUAY, GORDON HEAD
Buy Direct from Builder
Low 10% Mortgage
3 bedrooms, full basement

Quality family home for $54,500. Must be seen and compared, call Mr. D. Williams, at 388-4740 anytime.

BRAND NEW BY BUILDER. 3 bedroom home. Large rooms with 4-pce. bath, fireplace, wall-to-wall shag, sundeck off dining room over looks ocean. Located on cul de sac in Whiffin Spit subdivision in Sooke. Open House, Sat. and Sun. 1-5 p.m. $52,900. 656-4765.

WELL BUILT STUCCO HOME on quiet Fairfield street. 3 bedrooms, 1½ baths, full basement, modern utilities. Spacious and gracious. Good holding lot. Price $52,500 with large financing. Leverton Realty, 385-8012.

95 PER CENT FINANCING. Open House, 7-8 p.m. daily and weekends. $39,900 3631 Quadra, Immaculate 2 bedroom, 3rd in full basement. Huge and private lot, 50x200, 592-3605.

BY OWNER, 3-BEDROOM, 3-year-old house, wall-to-wall fireplace, utility room, ornamental trees, fenced. Garden planted. Glen Lake area. $20,000 down, financing established. To view, call 478-9654 or 478-4847.

250 HOUSES FOR SALE

RYAN
PROPERTIES LTD.

2-BDRM—$45,000
FULL BASEMENT

Owner transferred. The living room has new wall-to-wall carpeting over hardwood floor. Attractive fireplace. Hardwood floors in bedrms and central hall. Lge. attractive vanity bathrm. Carpeted recreation room down. Washer-dryer hookup. Home is in best of condition and shows pride of ownership. Fenced garden.
G. E. BUS RYAN, 382-8135

OPEN HOUSE

By the builder, Sat., Sun., 1-5. 8161 Lochside Drive, Saanichton. This new 3-bedroom home located on ¾-acre waterfront lot. Consists of a large entrance foyer, 3 bedrooms, 3 bathrooms, large living room with floor-to-ceiling fireplace, dining room, kitchen complete with built-in dishwasher, gourmet range and fridge, with laundry area off. Completed rec. room with floor-to-ceiling fireplace, in the full cement basement. Double carport, thermopane windows, many other extra features. Offers considered on $125,000. Phone 652-1673 or 656-5660.

TEN MILE POINT

Superb view and southern exposure. 2,000 sq. ft. on one level includes large living room with fireplace, separate dining room, 3 bedrooms and 3 bathrooms (one en-suite) and utility off kitchen. Family room with used brick fireplace, extends modern kitchen. Basement workshop and dark room, plus double garage, and unlimited storage. For appointment to view, call 477-5192.

UPLANDS

A superb, gracious family home on over ½ acre of beautiful grounds. Special features include a spacious entrance hall, formal living room with marble fireplace, guest size dining room, den with fireplace, powder room, large kitchen with eating area, laundry room, three more bedrooms and sewing room or family room or fifth bedroom over the attached double garage. Full high concrete basement, hot water heating. $155,000. To view please call JOE RICKARD at BROWN BROS. 385-8771 or BETTY SHEA at RITHETS. 382-4251.

TWO (2) LOVELY HOMES FOR sale by owner in Oak Bay!! 987 Falkland Road (corner of McNeil), $52,000 full price, and 2438 Lincoln Road (off Estevan Ave., near Willows Beach) $49,500, full price. Drive by, then phone owners at 478-3167 for appointment to see inside. Financing has been arranged. These are both re-done inside and out!! See them!!

OPEN HOUSE
1:30 - 4:00
SATURDAY AND SUNDAY

2 houses left. 10¼% financing. Pat Bay Highway to ast Saanich Rd. Left on Prosser, right on Wallace Dr. to 7633 and 7645 Wallace Dr. 658-8562, 658-8259.

FOR SALE BY OWNER

Easy to care for 3-bedroom home. Full basement with workshop, 2 bathrooms, living room with fireplace and wall-to-wall. Kitchen with eating area. 70x130 lot with 2 driveways. Stove and fridge, plus drapes. $39,900. 479-8342.

FOR SALE HIGH OAKLAND area, city and sea views. Older character home. Four to five bedrooms, 1½ bathrooms, full basement, beamed throughout, hot water heating, separate garage. $48,000. Owner 658-8281.

SWAN LAKE AREA

Older 2-bedroom, full-basement home on a large lot. Vacant. Asking $31,500. MLS. Good financing. Leo Van Dyk, 386-3585, Victoria Realty Ltd.

T. L. MANN
and ASSOCIATES LTD.
1820 OAK BAY AVE. 598-5144

253 COUNTRY HOMES AND PROPERTIES

SOOKE REALTY LTD.
6653 Sooke Road

258 CONDOMINIUMS AND TOWNHOUSES

OPEN HOUSE
2-4 WEEKDAYS
MARINA PARK (Co-operative Apts.)
2040-50 WHITE BIRCH ROAD

EXCELLENT SELECTION OF
Superb water view 1 and 2-bedroom units along with excellent land view rear suites to suit the most discriminating buyers, offering:
—Extra Parking
—Wall-to-wall
—Resident Mgr.
—Drapes
—Stoves and Fridges
—Recreational and Sauna Facilities.
—King-size Balconies
—Laundry Facilities and Elevators
—First Rights to Moorage at Marina.

All this for only:
$19,800 to $38,500
On Terms of Only: ¼ or more down, 9¼% on balance over 25 years with 5-yr. term.
598-3321

JACK MEARS
OAK BAY REALTY LTD.

CLARENCE HOUSE
139 Clarence St
1250 square feet — 2 bedrooms — 2 bathroom units. Indoor pool — guest suite — resident manager. Steel and concrete construction. Magnificent views. Open daily (except Sundays) 2:00-4:30 and 6:30 to 8:00.
Brochures mailed on request.
PACIFIC STRATA SERVICES LTD.
386-2437 anytime

CANADA PERMANENT TRUST
ON DOUGLAS AT FORT

LUXURY CONDOMINIUMS
Priced right for todays market. All usual amenities. 10 minutes to downtown. 8, two-bedroom suites available with immediate possession. Concrete construction, excellent value, from $55,900. TIM HOSKIN 386-9364, MAUDE DOBSON 658-8837 or 382-9191.
Canada Permanent

JUST LISTED
Immaculate Two-Bedroom Condominium
Fairfield — $41,900
This modern luxurious apartment home, located close to all amenities, has approx. 1100 square feet of beautiful living space, including living room, dining room, 2 bedrooms (15.2x11.4 and 11.6x10), 1½ bathrooms, compact kitchen with appliances. Wall-to-wall throughout. The condominium building itself features lovely landscaped grounds, roof-top sun lounge, billiard room, hobby room, etc. For appointment to view call
JIM WEST 382-1145
ROBERT YOUNG 477-8749
or 383-4124 anytime
Park Pacific Investments Ltd.

LOCATION IS SO IMPORTANT
Is it a good residential area? Can you walk to good stores? Are the surroundings pleasant?
COLONY PARK MANOR between Shelbourne and Richmond and close to Mount Tolmie. The top floor has a corner ste. Available for only $32,500. 2 bedrooms, appliances, 2 car covered parking, swimming pool, therapy pool and games room. Ryan Properties Ltd. 382-8135.

SIDNEY TOWNHOUSE
Your own garden, 3 bedrooms, 1½ bathrooms, all wall-to-wall. Stove, frig, washer, dryer and drapes and curtains included. Ryan Properties Ltd. 382-8135.

BROWN BROS. on LANSHARD
385-8771 (ANYTIME)

CONDOMINIUMS GORGE ROAD, CLOSE IN
Two spacious, 2 bedroom condominium quality built, adult block, close to all amenities. Luxurious wall to wall carpeting, colored fridge, range and dishwasher covered parking, many special features. Good carefree retirement home or investment at $38,000 and $39,500. Please Call JOE RICKARD or BILL FELTON at BROWN BROS. 385-8771 (anytime).

CONDOMINIUM LANSDOWNE AREA
De luxe 1225 sq. ft. Entertainment size living room and dining room. Spacious master bedroom with ensuite. 2nd bedroom or den. Deluxe kitchen with all appliances including dishwasher and garburator. Secluded patio. Price: $38,900. Call:
ALICE MOORE 592-4529
BRUCE POLLOK 385-2651
J. D. BOSDET LTD.
20—727 Johnson St. 386-3128

FAIRFIELD
$42,500
2 bed. — 1½ Baths. New suite on 2nd floor — corner. Sauna, whirlpool, workshop. Good suite — walk to town and enjoy the good easy life. MRS. O'BRIEN 386-2911 anytime.

ALSO
Large, bedroom suite in the same lovely block at $30,500. MRS. O'BRIEN AT 386-2911. Homefinders, Wall and Redekop.

THE ROYAL ALEXANDRIA
Right on Beach Drive. Magnificent one bedroom condominium — beautifully appointed with many exciting extras — sauna room — swirl pool — hobby room — underground secured parking — laundry facilities on each floor — close to famous Oak Bay Marina — convenient shopping at Oak Bay Village — 10% financing available — and much more. For viewing please call Mrs. Pommer, 658-8361 or 388-9984.

CENTRAL, SUPERB, ONE large bedroom, second floor, balcony, parking space. Minimum $3000 down. Owner, 386-1619.

258 CONDOMINIUMS AND TOWNHOUSES

35
PURCHASED BY VICTORIANS
In Just 2 Weeks

BEAUTIFUL Kensington Terrace
LUXURIOUS SELF-OWNED APARTMENT HOMES
Located At
QUADRA and INVERNESS

10¼-10½ PER CENT FINANCING
—Superior sound proofing and decor
—A treed setting
—Pleasant views
—Luxurious lounges
—Hobby Crafts Room
—Exercise room
—Sauna and Swirl bath

Kensington Terrace
Quadra And Inverness

OPEN TO VIEW DAILY 2-9

OUR CHARMING HOSTESSES WILL BE DELIGHTED TO SHOW YOU OUR LUXURIOUS APARTMENT HOMES

PRICES
1 Br. from $25,000
1 Br. and Den from $28,000
2 Br. from $29,500
2 Br. and Den from $41,000
3 Br. from $41,500

SHOP COMPARE
Your answer may well be
KENSINGTON TERRACE
(Quadra and Inverness)
A NEW CONCEPT OF SELF OWNED LUXURIOUS APARTMENT HOMES
FOR FURTHER INFORMATION
KENSINGTON TERRACE
383-7444
PARK PACIFIC
383-4124
J. B. YOUNG (RES.)
592-3234

Park Pacific

HARBOUR TOWERS
Victoria, B.C.

SPENCER CASTLE

Luxury Condominium Homes
QUALITY APPOINTED SUITES
—All 2 bedroom suites, two 4-piece bathrooms.
—Minimum 1345 sq. ft.
—Wall-to-Wall carpeting.
—Vinyl Wallpaper
—Sun drapes.
—Each unit contains its own washer, dryer, frost-free refrigerator, range with self-cleaning oven, dishwasher, garbage disposal unit.

AN INCOMPARABLE SITE
—More than 4½ acres on the highest point of land in the City of Victoria.
—Superbly landscaped gardens.
—Each and every suite has a panoramic 2-way view of the Ocean, Mountains or City.

A GRACIOUS GUEST HOUSE RECREATION CENTRE
—The historic Spencer home itself providing accommodation for visiting guests.
—Spacious rooms for entertaining.
—Saunas.
—Heated swimming pool.

PRICED FROM $57,500
FOR A LIMITED TIME
10½% HIGH RATIO FINANCING AVAILABLE

OPEN DAILY
9 A.M.-9 P.M.
SPENCER CASTLE
2910 Cook St.
DAYS 384-4013
EVENINGS 385-5055
OR 598-1060
Proudly presented by
Danzo and Franco Holdings

BROWN BROS. on LANSHARD
385-8771 (ANYTIME)

54 SUITES EXCELLENT INVESTMENT
Located within walking distance of City Centre, panoramic view of Juan de Fuca Straits. For the shrewd investor this apartment shows a good return. Large 9¼ per cent 1st mortgage. Price $730,000. For further details Re: Financial statements and viewing, please call DOUG LEDDING or HARRY COOK at BROWN BROS. AGENCIES LTD. (anytime) 385-8771.

CHAMPION
REAL ESTATE & DEV. LTD.

TRADE YOUR HOME
We have two suites left in this exclusive block of five new two-bedroom condominiums. Equipped with sauna, games room, workshop, covered garages. Each has own laundry — soundproofed, spacious. Call JOHN JENKINS, 598-5767.
813 Fort St. 388-4477

OPEN HOUSE BY OWNER. Townhouse. 1547 North Dairy Rd. Appliances, rugs, drapes included. Saturday 2-5 p.m.

258 CONDOMINIUMS AND TOWNHOUSES

Whyte & Gower
Oak Bay Properties Ltd.
2227 Oak Bay Ave.
592-2407

TOWNHOUSES
OAK BAY OPEN HOUSE
MON.-FRI. 1-4
OAK BAY AVE. AT YALE ST.
Nearing completion
Quality construction
Close to village
2 Bedrms., 1½ Bthrms.
Price $48,500 — $51,900
Special Apts call 592-2407

CONDOMINIUM SUITES
1440 BEACH DRIVE
4th floor luxury, waterview. Super-sized living room with large balcony. 2 large bedrooms, 2 full baths. Underground parking, sauna, swirlpool, billiard room and workshop. Asking $95,000.

1040 ROCKLAND
3rd floor, two suites in new building. 2 bedrooms, 1½ bathrooms, sauna, swirlpool, billiard room, work-shop, covered parking. Asking $41,000. Corner suite $42,500.

25 GOVERNMENT ST. (DALLAS RD.)
3rd floor, large 1 bedroom with waterview. Storage room in suite. Asking $31,000. Call Loretta Hogarth, 592-2407 or 592 3537.

1035 McCLURE
Be a home owner and enjoy the easy carefree life of a condominium. Choice location. Ground floor, 1 bedroom. Good 9 per cent mortgage available. $22,500. Call me now. Gladys Miller, 592-2407 or 598-7936.

800' WATERFRONT
1½ acres, Salt Spring Island. Baeutiful.

5 ACRES WATERFRONT
Up-Island, want seclusion, away from the road? Terms arranged on both of the above.
H. Bitterman Realty, 386-2971

263 GARAGES FOR SALE, RENT OR WANTED

GARAGE FOR RENT FOR CAR or storage. Close to town, $15. After 8 p.m. Sunday, 479-3862.

265 HOUSES WANTED TO BUY

Island Pacific Realty
3200 QUADRA 388-6231

CASH FOR YOUR HOUSE
Investors need houses in any area up to $35,000. Immediate decisions. CALL GLENN NICHOLLS 388-6231 or 479-5971.

VANCOUVER MOTHER
Must decide on any 3-bedroom house, with basement up to $48,000. CALL GERRY FINNIGAN, 388-6231 or 479-1040.

ALBERTA COUPLE
Requires 2-bedroom and den on andscaped lot near shopping entre. Basement not necessary. Please call FREDDY STARKE, 388-6231 or 479-3866.

Builder requires older home in need of repair for rental or renovation up to $35,000.00. Quickly call REDDY STARKE, 388-6231 or 479-3866.

GOLFER NEEDS
Urgently requires two bedroom home close to Golf Course with basement. Up to $47,000.00. Quickly call LARRY QUAGLIOTTI AT 479-6609 or 388-6231.

MARINE ENGINEER
Requires something different. 2 or 3 bedrooms, country atmosphere or outskirts of town. Should be rather unique in some way. He has up to $70,000 CASH and is anxious to buy. Call BEN GREIG 388-6231 or 598-3105.

TWO ENGLISH LADIES
Urgently require 2 or 3 bedroom home with nice garden. Any nice area. All cash and up to $45,000. URGENT. CALL IRENE DALZIEL 388-6231 or 477-6380.

VANCOUVER EXECUTIVE
Must be Saanich Peninsula. Looking for good sized home with country atmosphere on larger lot or acreage, up to $75,000 CASH. He's only a phone call away so call CHRIS GREIG 388-6231 or 477-8335.

RETIRED TEACHER
Urgently requires 2 or 3 bedroom home. No basement and few steps. A good fence to keep small dogs would help. All cash up to $45,000. URGENT. CALL IRENE DALZIEL 388-6231 or 477-6380.

CANADA PERMANENT TRUST
ON DOUGLAS AT FORT

WANTED FAIRFIELD AREA
2-bedroom home, with full bsmt. Must be quiet street. Up to $49,000. TED PINFOLD, 388-7742 or 382-9191.
Canada Permanent

BROWN BROS. on LANSHARD
385-8771 (ANYTIME)

TWO OLDER HOMES NEEDED
One home that needs redecorating or extensive repairs wanted by a cash buyer, any area. Cash to you. Also an older 2 or 3 bedroom home with or without basement around $32,000, to $36,000. for a young family, fairly close to schools, must be on sewer. If you want to sell, please give me a call. REG SCHUMAKER 385-8771 (anytime) or Res. 598-2333.

WANTED UP TO $100,000
Client arriving July 15th requires 3 bedroom home preferably architect designed to blend with surroundings. Broadmead, Uplands, Cadboro Bay. Call:
ELEANOR SANDERSON
388-4271 384-9610
J. H. Whittome & Co. Ltd.

I WILL PAY ALL CASH
for your home if I find it suitable for rental or renovation. For immediate inspection and same day decisions call:
BILL CARNEGIE
385-7761 (24 Hrs.) 652-3627 (Res.)
D. F. HANLEY AGENCIES LTD.

V.L.A. WANTED
Must have a nice 2-3 bdrm home qualifying for V.L.A. financing. ie: 4.10 ACRE. Prefer large living room and full bsmt or garage suitable for handyman's workshop. This will be a cash sale Wish possession by Sept. 1st HIRLEY MOLLBERG, 478-5327. Homefinders, Wall and Redekop.

CASH CLIENTS
Will pay all cash or cash to mortgage for your 2 or 3-bedroom home with basement if possible. Call Victor Wong, 385-2458 or 479-6569, Byron Price and Assoc. Ltd.

CASH SALE: NEED 2 OR 3-BEDroom home up to $40,000. 598-2370.

268 LISTINGS WANTED

LIST YOUR
SHAWNIGAN
PROPERTY WITH
SHAWNIGAN REALTY LTD.
Shawnigan Lake 743-5311 / 383-0311
743-5311 J. Ettema 743-2607
383-0311 G. Hodgson 384-7474

ROBERTS INVESTMENTS & MANAGEMENT LTD.
702-1175 Douglas St. 388-6691

271 LOTS FOR SALE

MELTON
REAL ESTATE (B.C.) LTD.
912 DOUGLAS ST.
MELTON—BRINGING MORE THAN THEIR NAME TO VICTORIA

BROADMEAD LOTS
2 building lots available in one of Victoria's finest residential areas. Approx. 15,000 sq. ft. $31,000. Approx. 12,500 sq. ft. $27,900. For further information please call: Roy Nielson, 383-9046; Paul Smith, 383-6905. 386-7551

ON SALT SPRING ISLAND
1—St. Mary Lake — View — 1 acre. $12,500. Water and Hydro.
2—St. Mary Lake, view ½ acre $9,800. Water and Hydro.
3—Mount Baker View. .70 acre $10,000. Water and Hydro.

ON MAYNE ISLAND
1—Waterfront on Campbell Bay a view of the Straits, water and Hydro to lot. $25,900, some financing.
2—Excellent building lot, ½ acre, $10,000. ½ cash. 5 minutes from ferry (MLS)
We have other homes and lots, please call us for a showing.
384-8126 J. C. JAVORSKI 537-2832
384-8126 A. G. BOULTON 537-2624
PEMBERTON, HOLMES LTD.

TWO WATERFRONT LOTS
Located near Cordova Bay with a beautiful view of Haro Strait. Access to a nice sand and gravel beach. Asking $45,000 each. MLS 8124.
BOB HUGHES
Bus. 388-5451 Res. 592-2128
NATIONAL TRUST

GORDON HEAD
Two ½-acre serviced lots —underground wiring. Nicely treed, partial seaviews. Close to university — for viewing and details please call
ALAN WESTGATE
386-2111 656-3423
MONTREAL TRUST

110-FT. FRONTAGE
½-acre, level view lot. Central Saanich. Some terms, full price, $22,000. Call JOHN TISDALE. 386-2911 or 656-1789.

NEARLY AN ACRE
Treed, close to public beach access. Paved roads, water and power. Sooke area. $10,900. Call JOHN TISDALE, at 386-2911 or 656-1789. Homefinders, Wall and Redekop.

TERMS
High level location on quiet dead-end street. Close to all amenities but situated in peaceful surroundings. Vendor will carry financing. $22,900. MLS.
SCOTT KENDREW
385-7761 (24 Hrs.) 598-5341 (Res.)
D. F. HANLEY AGENCIES LTD.

1.79 acres, $13,500
1.5 acres, $14,500

SHAWNIGAN REALTY LTD.
Shawnigan Lake 743-5311 / 383-0311
743-5311 J. Ettema 743-2607
383-0311 G. Hodgson 384-7474

2 LOTS TREED AND LEVEL
On Power, Water and Paved Road. Both ready to Build On.
$15,000 Each
Ed Jupp or Dick James
Swinerton Stewart Clark Ltd.
1318 Blanshard 385-2481

ONE OF A KIND
Lovely treed VLA size lot, 19,832 sq. ft., 102' frontage on Springlea Road. Perc tested, ready for building excellent area. Price: $26,400. Act fast on this one. Contact: Des Desiardins at res. 385-8925 or at National Trust, 388-5451.

MAGNIFICENT WATERFRONT lot overlooking Juan de Fuca Strait. Beautifully treed. Located in quiet choice serviced development 12 miles north of Sooke. $25,000, includes finished architects plan for 3 bedroom house. Phone Vancouver. 224-0781 evenings before 10 p.m.

COBBLE HILL
Over 7 acres land with native trees and small creek running through. Fine building site or holding property. $27,000. Call Mrs. Hartt 385-3435 anytime. P. R. Brown and Sons Ltd.

SEAVIEW LOT
Beautiful treed, good frontage, in prestige area, serviced and ready for that special home. Price $32,500. Contact me for any further details. FRED JACKSON, 386-2955 or 477-2537. Mayfair Realty.

2 SEWERED LOTS GORDON HEAD
11,700 sq. ft. and 9,800 sq. ft. — $19,000 each. Jim Ranson, Westgate Realty, 479-5910, 382-4541.

BUILDING LOT
Close to Shawnigan Village, among new homes. Perc. tested, ready to build. Asking $10,900. FRANK BOUSFIELD, 386-2955 or Res. 382-4968. Mayfair Realty.

LOTS
Three ½ acre seaview lots near Amity Drive in North Saanich. Nicely treed and ready to build on. IAN BOORMAN 386-7521
Boorman Investments Co. Ltd.

BEAUTIFUL GORGE VIEW
Treed lot, 1 left. Full price, $28,500. 384-4489.

LARGE, DUPLEX-ZONED LOT, 100'x97.6' in a central location. Repairable 2-bedroom home situated on lot. $32,500. 479-7981 or 479-2990.

SEA AND MOUNTAIN VIEW
Crofton, level 50x100 sewered lot. Paved street, near beach. $7500. Vancouver 263-5584, or Box 183 Duncan.

1.22 AC. BEAUTIFUL VIEW LOT. Creek at rear. Power and telephone on paved road near Banksville and Qualicum. $29,900. 478-2413.

½ ACRE SEAVIEW LOTS. Fanny Bay. $10,000, terms. B. J. Jackson, General Delivery, Mission Heights, Courtenay, B.C. Phone 334-2938.

.69 ACRE
On right hand of the Pat Bay Highway 1 mile North of Elk Lake. Trees, view, no rock. $30,000. 477-6308.

BRENTWOOD CORNER LOT, 80'x100', with view-views, fully serviced, all underground. $19,500. 182-7958.

80X120, LANGFORD, PERC TESTed, borders on Streamside Park. $17,500. 383-3563.

NICELY TREED LEVEL LOT IN Qualicum Village, 50x140, $7,200. 479-5154.

2 ACRES, BEAUTIFUL VIEW. Water and hydro. Rock outcroppings. $23,500. 478-2342.

FULLY SERVICED LOT, EXcellent location, Gordon Head. $24,500. 477-3910.

1 ACRE LOT, DEEP COVE area. 656-2139 or 386-0462.

3 ½-ACRE LOTS ON QUADRA Island, 2 with cabins. 477-3952.

271 LOTS FOR SALE

SAVE $1000 THIS WEEK
Price reduced. Weekend only. $24,500 to $23,500.

BEAUTIFULLY TREED HALF ACRE, LAST LOT IN LOVELY DEAN PARK. FINE VIEW OF THE COUNTRYSIDE — HIGH LOCATION. JOHN BISHOP, 656-2308.
JOHN BISHOP LTD.
384-0581 (24 Hrs.)

A MESSAGE TO BUILDERS
You should be justifiably concerned with today's market. For an up-to-date objective forecast, give us a call right now. We say get new starts going! And we can back up this position. We have some prime lots, and we have unlimited builder financing. We will assist in planning your next 6 Mos. Bldg. program. Call Rob Estlin or Buzz Mainprize and let's talk! 477-1841.
Block Bros. Realty

3 Waterview Lots $25,000 Per Lot
THREE BEAUTIFUL BUILDING LOTS OF HALF ACRE OR LARGER LOCATED NEAR DEEP COVE AREA OF NORTH SAANICH. ACCESS TO BEACH WITHIN HALF BLOCK. QUIET COUNTRY SETTING. FULL INFORMATION WITH:
B. JOHNSON W. MICHAELS
382-4251
RITHET AGENCIES LIMITED
714 FORT STREET

USE YOUR IMAGINATION
Gorgeous treed lot overlooking water in Esquimalt. Loads of building room on Approx. 10,500 sq. ft. in an area of new homes, situated on cul-de-sac. Priced realistically at $28,000. ML 7276. Call:
WILF COTTON
Bus. 388-6424
Res. 479-3876
BAYSHORE REALTY

COLWOOD POTENTIAL
Approx. 22,500 sq. ft. commercial zoned lot. Easy highway access both east and west. good value here at $3.15 per square foot. Full price $70,000. Call
WILF COTTON
Bus. 388-6424
Res. 479-3876
BAYSHORE REALTY

SECLUSION
lots available near Sooke ready to build your own private retreat. Approx. 3 acres each. Lots of trees with a creek running at rear of property. Full price $25,000 each. M L7954 and 7955. Call:
WILF COTTON
Bus. 388-6424
Res. 479-3876
BAYSHORE REALTY

SAANICH Wallingford Road
50x138 lot, great holding property, invest for the future. Price $4,600. East Sooke-Anderson Cove Road, 2 acres. High seaview to build your hide-away. Priced $26,500. Vendor will carry.
477-1841 ERNA ELLSAY 477-5705
Block Bros. Realty

SAANICH HOLDING LOTS
$14,700 buys 3 lots. CALL GERRY FINNIGAN at 388-6231 or 479-1040. ISLAND PACIFIC REALTY.

COWICHAN BAY VILLAGE
½ ACRE serviced lot. Possibly subdividable. $25,500. CALL GELNN NICHOLLS 388-6231 or 479-5971. ISLAND PACIFIC RLTY.

BUILD A DUPLEX
I have a large lot for sale (approximately 1¼ acres) with a wealth of natural beauty, including a year-round stream — only 13 minutes from city. Worth your investigation? It most certainly is! Priced at $29,950. Phone FRED JACKSON, 386-2955 or Res. 477-2537. Mayfair Realty.

SEAVIEW LOTS
2 only, overlooking Mill Bay to Deep Cove and Pat Bay. Approx. 90 frontage, serviced with water, hydro, phone and blacktop Rd. Excellent drainage and percolation. $13,500 and $14,000.
S. W. ANDERSON LTD.
384-9328 Res. 382-8917

LAKEVIEW LOT, SHAWNIGAN. 72x125, treed, gently sloping, on waterline, among attractive new homes. Price $12,500.
10 ACRES, wooded, on quiet road. Price $57,000.
GRAY LORENZEN, 652-1038
MALAHAT REALTY LTD.
743-5525
Box 40, Mill Bay

DUNCAN—62'x120'
One of the last available lots in his subdivision. Locafed close to School. Price $12,000. MLS. For complete information please call NINA or BOB STEPHENS, 386-2911 or 479-5463. Homefinders, Wall and Redekop.

VIEW ROYAL
Well treed corner building lot. 50x120 ft., high location, garage on site. Only $17,000.00 Financing available. Call Hazel Campbell 388-6231 or 382-8956 Island Pacific Realty.

LAKEHILL PLACE
eady to build. 50x120 ft. Priced or builders. Terms at $19,900. CALL SUE WARKE, 479-7725 or island Pacific Realty Ltd. 388-6231.

LOT FOR SALE. SOOKE. French Rd. Fully serviced. Full price $12,900, with $8,500 down, $65 month. 642-3957.

2 ACRES NICELY WOODED LOT at Glen lake, well on property. Cleared building site. $22,400. Private. 479-8177.

LOVELY TREED CORNER LOT, sunny convenient location, power and phone, 1.3 acres, near Mill Bay $13,500. 743-5409.

TREED LOTS IN AN EXCELLENT AREA. $21,000.00 TO $24,000.00 CALL ALLTOWN REALTY, 477-6973.

SOOKE AREA NEW SUBdivision. Treed lots, approx. 2-3 acres. Mountain views. 642-5508.

LARGE LOT, 120 X 125. WATER and sewer. $26,900. Phone after 6 p.m. 652-1579.

SEWERED LOT WITH LAKE view. 477-5243.

273 PROPERTY FOR SALE

POSSIBLE SUBDIVISION
Buy one lot of 1.78 acres at $39,000 or make an offer on 5 lots (each is 1.78 acres). Located in North Saanich just behind the Towner Park exclusive subdivision. Some with sea glimpses. Some meadow, some treed. Ideal for subdivision possibilities. CHES or MERYLE HAYS, THE ROYAL TRUST COMPANY 384-8001 or Res. 477-8324.

LANSDOWNE PROPERTIES LTD.
592-2431

OAK BAY
Condominium. Beautiful, large corner suite (1050 sq. ft.). New wall-to-wall carpets throughout. Completely redecorated. Vacant. Only $35,000.

CITY
Very small cottage, 2 bedrooms, in the Cook-Hillside area. Good sized lot. Nice garden with fruit trees. $24,700. To view both properties call Mrs. Petersen, 592-2431.

NORTH SAANICH
Build on this 1.75 acre site in 1 acre zoned area. Underground wiring to good well and 20x32 ft. workshop. 25 planted fruit trees. Good cash down payment and vendor will carry balance. MLS 7637. CALL HAZEL CAMPBELL 479-4156 or 388-6231. Island Pacific Realty.

27, 390 R-3 ZONED
Consists of two parcels 55'x249' each plus additional 8850' if required. Contains good homes to sell and move. Good high site across from high school. Ideal for family condominium for Federal assisted low interest loans.
TED BOWDEN—479-1479
NATIONAL TRUST 386-2961

273 PROPERTY FOR SALE

REAL ESTATE (B.C.) LTD.
912 DOUGLAS ST.
MELTON—BRINGING MORE THAN THEIR NAME TO VICTORIA

APARTMENT SITES
(maybe)
Delightful parklike property 234'x93'. Owner says sell subject to rezoning.

BREATHING SPACE
Saanich lot, 307'x128' Old East Road. A real buy at $19,900.

COMMERCIAL PROPERTIES
Saanich — Development area over 6 acres. (a) Close to Woodwards. 3 acres—zoned C.I. (b).

MAKE A MILLION
Subdivision Potential 330 acres—Cobble Hill. (Released from the freeze).
Contact—Vaughn L. Thompson. 386-7551 or residence 658-8541.

CORDOVA BAY RIDGE
4.88 acres of nice cleared level land, ideal for mini farm.
Full Price $75,000

WHIFFIN SPIT SUBDIVISION
Lot 42, V.L.A. sized. MLS.
Full Price $15,900

OTTER POINT ROAD
1.25 acres, nicely treed, and ready for your future home.
Full Price $16,500

For more information on above properties call
386-2111
C.M. "BUD" FORBES
386-2111 652-2950
MONTREAL TRUST CO.

ARDMORE
One acre, fully treed on Braemar Ave., 1½ blocks to beach, and close to golf course. A beautiful building lot in an area of prestige homes. $27,000 or offers, 479-5172.

WATERFRONT, 183', 10 ACRES, Saltspring Island, Booth Inlet, $8,500. 477-3647.

274 PROPERTY WANTED

Urgently Required
Character home of 3 or 4 bedrooms and den with space for tennis court. Oak Bay-Rockland area preferred. Local clients can give immediate decision. $80-$120,000 range. Please call John Cabeldu.
382-5171 592-2568
Canada Trust Co.

OLDER COUPLE
With lots of money require 1 or 2 arable acres on Saanich peninsula. Call DAR GARSIDE, THE ROYAL TRUST COMPANY, 384-8001 or RES. 652-1509.

WE ARE INTERESTED IN YOUR residential property, by the lot or acreage. Any area considered. H. Blake, 383-4372 or 382-9212. Hucker Const. Ltd.

CASH
For lots or acreage, phone Kasapi Construction, 386-6191.

WANTED: WATERFRONT acreage with old house or cabin, write Land, Box 1342, Ladysmith.

280 ACREAGE FOR SALE AND WANTED

WEST SAANICH ROAD — ACREAGE
11.27 acres of nicely treed, sloping property only eight miles from town. Some excellent building sites and fabulous view of peninsula and islands from top of property. Partly fenced and water available. Good financing available. An excellent investment at $55,000. For further information call:
DAVID BILLINGHAM
388-6424

CENTRAL SAANICH ACREAGE
11.22 acres of prime agricultural property on Shelly's X Road. Flat cleared and partly fenced. Asking $25,000. For further information please call (New MLS).
DAVID BILLINGHAM
388-6424

10 ACRES HIGHLANDS
Are you looking for that secluded treed homesite? Well we have it. High up in the Highlands in an area of newer homes. Build now or hold for a while. Asking $45,000. New MLS. For further information please call:
DAVID BILLINGHAM
388-6424
BAYSHORE REALTY LTD.
512 Fort Street

RIVERFRONT
Approx. 20 acres on the Cowichan River. You own private fishing hole and property on either side of the river. Well treed. Perfect spot for a hide-a-way. Full price $59,900. Call GLEN McGREGOR 384-8001 or Res. 477-3675. THE ROYAL TRUST COMPANY.

LOT 2.11 AC.
Near Goward Rd., Saanich. Not many building lots of this size left so close in. Try your offer on $27,500. asking.
382-5171 THE ZIEGLERS 592-1768

7.32 ACRES
Treed, with high views, and road part way in. A lovely scenic property only minutes from town. Asking $75,000 with vendor willing to carry $50,000.
382-5171 THE ZIEGLERS 592-1768
Canada Trust Co.

ACREAGE FOR SALE
1—8.6 acres Prospect Lake Rd. Some cleared. Price $65,000.
2—42 acres on the corner of Sooke Rd. and Kangaroo Rd. Price $136,000.
3—51 acres on Old Island Highway at Cobble Hill. Farm Land. Price $125,000.
Call Mr. Hope or Mr. Carpenter 388-5555 anytime.
B.C. Land and Insurance Agency Ltd. 530 Broughton St.

2.82 ACRES OF SECLUSION
Just past Sooke. Build your dream home in the shade of the cedar trees overlooking a cool stream. Easy financing for approved purchaser. Try $5,000 down on a full price of $25,000.
477-1841 ERIC CARDY 382-3773
Block Bros. Realty

40 ACRES PLUS HOME
Possible to subdivide, not in land freeze. 5 miles from Duncan. $100,000.
MARG EMMERSON
477-1841 658-8386
BLOCK BROS. REALTY

NICELY TREED, ONE ACRE, near golf course. Terms available at asking price, $25,000.
H. Bitterman Ltd., 386-2971

40 ACRES IN 5½ MI. CIRCLE. Good holding property at just $4000 per acre. Graham Ireland Montague Realty, 384-9318 or Res. 658-8408.

280 ACREAGE FOR SALE AND WANTED

NEARLY 3 ACRES SAANICH
Treed. Slight south slope. On hydro. Lots of road frontage. Located on no-thru road. $35,000. Call: JOHN HOLMS at 598-3344 anytime.

CENTRAL SAANICH 2 ACRES
Located on quiet, no-thru road. Cleared, level land. On hydro. $22,000. Call: JOHN HOLMS at 598-3344 anytime.

PRIME ACREAGE
14.40 acres of flat land near Airport and Pat Bay Highway. Zoned municipal 2 acre minimum, but still in Farm Freeze. This is in a very good area, for future potential development. Call C. WONNENBERG for details at 598-3344 anytime. MLS 8021.

LOTS FOR SALE ROYAL OAK AND CORDOVA BAY
1. Beautifully treed view lot on Santa Clara. About .66 acre with 90 ft. frontage. Vendors will carry some financing for builder. Call: F. WILLS at 598-3344 anytime.
2. 2 commercial zoned lots with 100 ft. frontage by 157 ft. average. Right beside Royal Oak Shopping Centre. Tremendous planning in this area. MLS. Call: F. WILLS at 598-3344 anytime.
JACK MEARS
OAK BAY REALTY LTD.
598-3344 ANYTIME

P.R.B.
P. R. BROWN AND SONS LTD.
SAANICH PENINSULA
Central Saanich
10 acres beautiful pastureland, some shade trees, all fenced, drilled well, pond, ideal for livestock. Good homesite with views. Price $85,000.
385-3435 AL VICKERS 652-2257
P.R.B.

NORTH SAANICH
1.48 acres cleared level land. Ideal for greenhouses and nursery. $22,300 — Good terms.
385-3435 AL VICKERS 652-2257
P. R. BROWN AND SONS, LTD.
762 Fort Street

SALT SPRING ISLAND
1. 7½ View Acres. Good holding or development property. Water and Hydro to property. $55,000. Owner will carry balance with half down at 10 per cent.
2. 100 acres on Long Harbour. 5,200 feet of waterfront, good beach area. Hydro to property. Vendor anxious to sell, with terms or cash.
384-8126 J. C. JAVORSKI 537-2832
A. G. BOULTON — 537-2624
PEMBERTON, HOMES LTD.

HORSEY COUNTRY
$50,000
Five rolling acres in North Saanich. First time on the market. Fully fenced. Horse lovers paradise. Two good building sites. No problems with water etc. NB: Two acre properties are fetching $35,000 to $40,000. Take my word for it. This is exceptional. BEN GREIG 388-6231 or 598-3105, ISLAND PACIFIC REALTY.

GRAZING LAND
Beautiful slightly treed 6.4 acres, good soil — ample water, right on West Saanich Road at Central Saanich border 12 miles from City Hall. Ideal for mini-farm, $59,000.
GASTON GODBOUT
598-7707
JOHN BISHOP LTD.
384-0581 (24 HRS.)

METCHOSIN
Three and one-half acres of beautiful seaview property. Price $37,500.
C. W. Arnold J. G. McCormack
592-6454 592-6214
J. A. Henderson Realty Ltd.
385-9741

150 ACRES, MOSTLY SEAVIEW, APPROXIMATELY THREE QUARTERS OF A MILE FRONTAGE ON LANDS END ROAD, ONLY $3,900 PER ACRE. CALL DAVE TAYLOR, ALLTOWN REALTY LTD. 477-6973.

47 ACRES EAST SOOKE PARK area, lovely ocean views. — 10 acres Prospect Lake area — 45 acres waterfront Highland area — all well priced. Please contact Gilbert W. Calvert, 384-9318. C. N. Montague Co. Ltd.

SOOKE — 7.5 ACRES
Cozy 2-br. bungalow on property. Approx. 1-3 cleared, 1-3 crop, 1-3 treed. On two roads fully serviced, near Kemp Lake, excellent buy at $45,900.
386-2111 D. BECKNER 477-4994
MONTREAL TRUST CO.

NORTH SAANICH
FIVE ACRES. All cleared, gentle slope to good road frontage. Excellent for horses. $50,000.00
WILF DAVIES 656-5002 or ISLAND PACIFIC RLTY. 388-6231.

PEACE RIVER, ALBERTA: 160 acres of mainly treed, good land. $15,000 all cash. 112-530-0097 or write P.O. Box 3473 Langley, B.C.

WANTED TO RENT — ACREAGE suitable agricultural purposes, preferably North Saanich. 479-3170.

285 UP-ISLAND PROPERTIES

SHAWNIGAN BEACH ESTATES!
Recreational and Retirement Lots
At Southern Vancouver Island's Beautiful Shawnigan Lake, 30 miles North of Victoria.
A FAMILY FUN HOLIDAY HOME!
A BLUE-CHIP INVESTMENT!
A SUPER RETIREMENT AREA!
A LIVING WAY OF LIFE!

Now offering an additional phase of a few select properties in this absolutely unique concept of property and club ownership. These superb treed properties are serviced with piped water, blacktop roads, power and phone and with if you become an owner-member of the SHAWNIGAN LAKE COUNTRY CLUB.

Look! Here's what you get: clean, warm water swimming, free use of sailboats, rowboats, canoes, waterskiing, 9 hole pitch and putt golf course, tennis courts, volleyball, indoor pool, saunas, exercise room, billiards, fine dining and dancing, big lounge with roaring fireplace, free use of rooms, Club's salt water marina facilities at Mill Bay, and there's much much more at this 12 month, four seasons playground, located in Canada's finest climate.

ALL THIS AT PRICES ALL CAN AFFORD
Terms Available

You are invited to visit the Shawnigan Beach Inn this weekend to view these exceptional properties.

PHONE 743-2312 COLLECT
BILL PARISH
Westland Realty Ltd.
1701 W. Broadway
Vancouver, B.C.
736-7358

1.63 ACRES, SEA VIEW PROPERTY, overlooking Saanich Inlet, at Mill Bay, $40,000. Contact C. L. Evoy at 743-2669 or at Nanaimo Realty (Duncan) Ltd., 746-6177 to view.

285 UP-ISLAND PROPERTIES

CANADA PERMANENT TRUST

COWICHAN RIVER FRONTAGE
Over 2,000 ft. of prime river frontage on the outskirts of Lake Cowichan. Property is divided into 6 lots. Owner would sell separately custom made log cabine approx 900 sq. ft., with natural stone fireplace. Plenty of privacy on this, would make a good retreat or den. Excellent potential for club or group. Good property on the famous fishing river is scarce.

RETIRE ON THE LAKE
104 ft., secluded fine gravel beach, safe for kids, good boating, skiing, sheltered tie up for your boat. This property is in Youbou, B.C., close to schools and shopping. Large 3-bedroom home, with full basement, panoramic view of lake and mountains through picture windows. Good garage and workshop. Many other features.

RIVER FRONT HOME — LAKE COWICHAN
4 bedrooms, large family home, in the heart of town. Best of fishing and swimming at your doorstep. Kitchen is a woman's delight, master bedroom with bathroom, cozy living room also family or study room

Downtown BONUS DAY

BONUS CLEARANCE

Save through Saturday on storewide bonus values specially priced to clear. Quantities limited, so personal shopping only. All items subject to prior sale.

the Bay

JEUNESSE and KINETICA

Dresses—choose from long and short sleeve styles, some halter. Cottons, polyesters, jersey in many spring and summer colours. Broken sizes. Buy several at the great bonus clearance savings. **Now ⅓ to ½ Off**

T-Shirts—Long and short sleeve styles in cotton. Prints and embroidered Indian designs. **Now, each 2.99, 3.99, 6.99**
Second Floor

SPORTSWEAR

Blouses—Long and short sleeve styles in assorted easy care fabrics. Various colours. Sizes 10 to 16. **Now, each 5.99 to 14.99**

Shorts and Tops—washable fabrics in assorted summer colours and patterns, broken sizes. **Now, each 3.99**

Sleeveless Tops—V-neck and round neck styles in washable, easy-care polyester. Broken sizes S.M.L. in white, navy or red, assorted patterns. **Now, each 1.99**
Second Floor

COATS and SUITS

London Fog Lady Poole Raincoats—choice of raspberry, red, beige, navy or green. Sizes 8 to 20, not all sizes in all colours. **Now, each 39.99**

Raincoats and Pantcoats—full length raincoats and lightweight pant coats in broken sizes. **Now, ⅓ to ½ Off**

Pant Suits—two and three piece styles in easy care fabrics for summer. Sizes 10 to 18 and 16½ to 22½. **Now 14.99 to 39.99**
Second Floor

CUSTOM SIZE SHOP

Summer Sportswear—includes pants, tops and T-shirts. Sizes 38 to 42. **Now, 4.49 to 11.99**
Second Floor

FASHION ACCESSORIES

Andrew Stewart Mohair Scarves—49% wool/51% mohair in various soft plaids. 9"x45". **Now, each 2.99**

Cosy Comfort Bedroom Slippers—terry cloth with foam lining in open or closed toe styles. White, pink, blue or yellow in broken sizes 5 to 10. **Now, pair 1.99**

Dickies — turtleneck style in 100% acrylic. Navy/white, black/white striped. **Now, each 99¢**
Main Floor

MAIN FLOOR SPORTSWEAR

Junior Wescott Co-ordinates—jean style pants, snap front shirt jacket, all with white top stitching in choice of navy, red, tan or green. 50% polyester/50% cotton in broken sizes 8 to 16. **Now, each 9.99**

Plaid Dress Pants—high waist, fly front style in blends of red, navy, yellow, green, grey. Hand washable, 50% wool, 50% polyester. Broken sizes 8 to 16. Save one-half. **Now 7.99**

Junior Denim Look, Trimmed Cardigans — acrylic and cotton with ribbed waist band and yoke, some with French cuffs. Yellow, navy or red in S.M.L. **Now, each 9.99**
Main Floor

HOSIERY

Fashion Bodywear—all stock reduced to clear. Soft, easy care knits in dressy, casual and assorted style necklines. White, pink, blue, navy, denim look. Sizes S.M.L. **Now, 2.99 to 7.99**
Main Floor

GLOVES and HANDBAGS

Synthetic Sports Gloves—of comfortable, long wearing Syntan with better abrasion resistance than leather. Ivory, brown, navy or grey in sizes S.M.L. Now ½ Price. **Pair, 2.99**

Denim Casual Bags—assorted styles in blue, denim with detailing as embroidery, top stitching and patches. Zip and snap closings. **Now, each 4.99 to 13.99**
Main Floor

FASHION FOOTWEAR

Italian Leather Sandals—all from regular stock with crepe soles, small platform soles, dressy heel heights, some with lower heels. White, bone or red in broken sizes. **Now, pair 10.99**

Naturalizer and Joyce Shoes — discontinued pump and strap styles including whites and spectators. Leather and patent in assorted colours including a few dark tones. Broken sizes 5 to 10. **Now, pair 15.99**

Teen Fashion Pumps and Ties—assorted leather and patent styles in broken sizes. **Now, pair 7.99**
Second Floor

FASHION FABRICS

Assorted Summer Fabrics—polyesters, cottons, blends are summer weight in prints and whites, assorted colours. **Now, yard, 99¢ to 3.99**
Second Floor

JEWELLERY and CLOCKS

Costume Jewellery — fashionable accents of summer whites and bright red to perk up your summer wardrobe. Pierced and clip style earrings, uniquely styled beads. **Now, ½ Price**

Morning Star Mod Alarm Clocks—have double bell, clear, easy-to-read dial. Blue and orange. **Now, each 7.99**
Main Floor

GIRLS' WEAR

Terry Cloth Short Sets—navy and blue striped, short sleeve top with mock turtleneck, plain shorts with full elastic waist. **4 to 6X, 1.99; 7 to 14, 2.99**

Assorted Swimwear — 2-piece and one-piece styles in assorted fabrics and colours. **4 to 6X 1.99 and 3.99; 7 to 14, 3.99 to 5.99**

Girls' 4 to 6X Summer Dresses—short sleeve and sleeveless, sun dress styles, in assorted cottons and Fortrels. **Now, each 6.99 to 9.99**

Short Sleeve T-shirts—cottons and polyesters in sizes 4 to 6X. **Now, each 1.99**

Summer Tops—short sleeve T-shirts and halter tops in assorted fabrics and colours. Sizes 7 to 14. **Now 1.99 to 3.99**

Girls' 7 to 14 Summer Slacks—lightweight polyesters and assorted pastel colour cords. **Now, pair 4.99**

Nylon Jackets—hooded style with zipper closing, elastic waist. White, blue or yellow in sizes 7 to 14. **Now, each 3.99**

Girls' Shorts—cottons and polyesters in assorted colours. Sizes 7 to 14. **Now, 2.99 and 4.99**

Girls' 7 to 14 Summer Dresses—assorted cottons and polyesters. **Now 6.99 and 9.99**

4 to 6X Girls' Co-ordinates—pants, dresses and jackets in assorted colour polyesters and cottons. **Now 4.99 to 8.99**

Faded Blue Denim Shortalls—back zipper closing, front zippered jocket. Polyester and cotton. Sizes 4 to 6X. **Now 5.99**

Girls' 2 to 3X Sassy Sets—cotton in assorted colours. **Now 2.99**

Girls' 7 to 14 Jackets—100% nylon with snap front closing, elastic waist, snap cuffs. Navy or red. **Now 2.99**
Third Floor

JUNIOR BOYS' WEAR

Boys' 100% Nylon Jackets—zipper closing, 2 front pockets, elastic cuffs. Red, navy or yellow in sizes 4 to 6X. **Now 1.99**

Assorted Swim Suits—sizes 4 to 6X. **Now 99¢ and 1.99**

Boys' Short Sleeve T-Shirts—cottons and polyesters in assorted colours and patterns. Sizes 4 to 6X. **Now 1.99 and 2.99**
Third Floor

CHILDREN'S SHOES

Assorted Shoes for Boys and Girls — oxfords and straps in leather and suede. Some styles from Savage and Buster Brown. Sizes 8½ to 4. **Now, pair 4.99**
Second Floor

OUTDOOR FUN SPECIALS

Suburban 12 ft. x 36", Round Pool Package — Galvanized steel wall with baked enamel finish, bottom rail protector for rust resistance. Includes cartridge filter, skimmer, ladder and footbath. **Now, $99**

18 ft. x 48" "Seaside" Pool Package — Lock frame construction, baked enamel finish. Aquamatic cartridge filter, skimmer, ladder and footbath. **Now, $369**

4-Legged Gym Set — Solid construction with nylon bearings at all pivot points. Set includes two swings and one glide-ride. **Now, 19.99**

Inflatable Hockey Mascots— Now, each 49¢
Third Floor

SPORTING GOODS

Mohawk Lacrosse Sticks—regular model, **Now, 12.99**
Deluxe model, Now, 15.99

Dunham Hiking Boots—Vibram sole. Men's and women's oil tan, **Now, pair 39.99**
Women's suede, **Now, pair 26.99**

Men's and Women's P.F. Tennis Shoes—Davis Cup model with white canvas uppers. **Now, pair 5.99**

Stereo FM Auto Radio by Tenna—mounts under car dash. Model No. RR203MPX. **Now, 69.99**
Downstairs

BOYS' WEAR

Short Sleeve T-Shirts — assortment includes round neck, collared, novelty and numbered styles in assorted colour plains and checks. 100% cotton and 50% cotton/50% polyester. Sizes 8, 10, 12, 14, 16, 18. **Now, each 2.99**

50% Cotton/50% Polyester T-Shirts — short sleeves, round neck in assorted colour stripes and plains. Sizes 8 to 16. **Now, each 1.99**

Assorted Swimwear—trunk and boxer styles in 100% nylon, 67% cotton/33% polyester, 65% polyester/35% cotton. S.M.L.XL. Assorted colours. **Now, each 2.99**

Senior Boys' Novelty T-Shirts—Canada numbered, screen prints in 100% cotton. Short sleeves, round neck. S.M.L. in assorted colours. **Now, each 4.99**

High Waisted Slacks—machine washable, 50% polyester/50% cotton. Cuffed and uncuffed. Checks of blue/gold/white and beige/berry/grey. Waist sizes 28 to 34. **Now, pair 13.99**
Main Floor

MEN'S WEAR

Short Sleeve Casual Knit Shirts—collar style with 4-button placket. Cotton/polyester blends in assorted plains and fancies. S.M.L.XL. **Now, each 5.99**

Knit Casual Shirts—collar with placket and V-neck styles in a choice of 100% nylon, 100% polyester and 75% polyester/25% acetate. Assorted plain colours and stripes. S.M.L.XL. **Now, each 8.99**

Dressy Look Knit Shirts — some short sleeve cardigan styles, some collar and placket styles. Plains and stripes in sizes S.M.L.XL. **Now, each 12.99**

Short Sleeve Woven Sport Shirts—round collars, long point collars or full button placket. Assorted blends in a variety of plain shades. S.M.L.XL. **Now, each 7.99**

Short Sleeve Knit Sport Shirts—rounded collar with full button placket. Assorted easy-care fabrics in plain colours, some fancies. S.M.L.XL. **Now, each 8.99**

100% Wool Imported Sweaters — from Italy, crew neck, half raglan style Shetland wool sweaters. White, navy, brown with contrast stripes. S.M.L.XL. **Now, each 12.99**

100% Polyester Doubleknit Slacks—regular cut, belt loops, drop pockets, flared and cuffed. Assorted plain summer shades. 32 to 40. **Now, pair 15.99**

Young Men's Fashion Slacks—belt loops, wide legs, some hi-rise style. Assorted blends and patterns. 29 to 32 waist sizes. **Now, pair 3.99**

Men's Casual Slacks — assorted, regular cut styles. Belt loops, most pre-cuffed. Assorted blends in plains and patterns. 30 to 38 waist, some to 50. **Now, pair 7.99**
Main Floor

GARDEN SHOP

Terrariums—large, glass cookie jar type. **Now, 4.99**

Planters—Grecian style, stone effect plastic. 22" high, **each 11.95**
17" high, **each 9.95**

Outdoor Plastic Planters—17"x17", **each 16.95**
13"x13", **each 11.95**

Jiffy Tubs — heavy black plastic in 3 styles. Hanging basket, **each 3.29**
7" diameter planter, **each 2.49**
10" diameter planter, **each 4.49**

Fibreglass Planters—Large 18-in. square size in black or white. **Now, each $19**

Round Fibreglass Planter—11" diameter. One only in white. **Now, 8.99**

Garden Dump Cart—one only. **Now, 24.95**

Used Deluxe Baycrest Power Mower — one only. **Now, 49.99**
Garden Shop, 2nd Parkade Level

STAPLES

Assorted Linens—include napkins, place mats, boxed gift sets. **Now, 69¢ to 5.99**

Percale Sheets and Cases — floral patterned. Assorted sizes and colours. **Now, 4.99 to 12.99**
Third Floor

STATIONERY

Reminder Board—for messages and notes in kitchen, office or den. **Each, 59¢**
Write-a-notes—10 notes and envelopes. **Now, 59¢**

Boxed Stationery—14 get-well cards with envelopes. **Now, 59¢**
Photo Cubes—for displaying six of your favorite instamatic photos. **Now, 59¢**
Glo-Sheen Ribon—25 ft. x ¾". **Now, 19¢**
Assorted Adult Games — includes Numerology. Crown and Anchor. Body Talk, Spin-the-bottle. **Each, 2.99**
Wheel of Fortune— Now, 3.99
Mini Master Jigsaw Puzzles— Now, 59¢
Travel Chess Set— Now, 29¢
Wooden Chess Set—14"x14" board folds to a handy 7"x14" travel case. 3½" wooden knight. **Set, 7.99**
Desk Accessories by Eldon—co-ordinated set includes letter tray, calendar holder, memo holder, pencil clip and ashtray. For home or office. **Set, 6.99**

CALCULATORS

Melcor 1000—eight digit, automatic constant and floating decimal. Easy to read keyboard. **Each, 34.99**

Melcor 400 Scientific—8 digit, square root memory, floating decimal, battery or AC. Adaptor included. **Each, 99.99**

AFPF Calculator Mark 5—battery operated portable. Large easy-to-read read out performs five functions. 2 only. **Each, 69.99**

Commodore C8 Desk Model—divides and multiplies, has plus and minus. AC only. **2 only, Each 59.99**

Lloyds Accumatic 300—desk model with 5 functions plus memory. Floating decimal and dollar. AC only. **Each, $119**

Pencil Cases—insert and zipper holes for ring binders. **Each, 49¢**
Wet Look Swinger Pencil Cases—zipper top, assorted colours. **Each, 49¢**
Jumbo Divider File—13"x10"x10", steel construction. **Each, 5.49**
Security Chests—steel construction with lock and handle. Fire resistant. 14"x9"x4". **Each, 10.99**
Letter Size Files — 10"x12" size with visible index and subject space. **Each, 3.99**
Main Floor

BOOKS, CASSETTES

Assorted Hardcover Fiction Books—Each, 44¢
⅓ Off Regular Stock Books—assorted titles and subjects include sports, gardening, home fix-it, pets, children's books. **Save ⅓**
Instant Learning Cassettes—subjects as creative mind power, speed reading, command persuasion plus many more. **Each, 2.88**
1974 Heritage Calendars— Each, 59¢
Main Floor

NOTIONS

Busy Bird Mobiles—novelty decoration for home, patio or automobile. **Each, 59¢**
Oriental Teacup Candles—scented in assorted colours. **Each, 59¢**
Incense—40 cones with spiral burner. **Now, 59¢**
Bamboo Wind Chimes—for porch or patio. **Each, 59¢**
Hi-Lite Candles—12 in assorted colours. **Now, 59¢**
Soap—assorted scents and colours. Included are fog, ice, snow, ocean and green lime mint. **Each, 19¢**
Assorted Tote Bags—priced low to clear. **Each, 4.99, 7.99 and 8.99**
Miracle Chef—1001 ways to prepare vegetables and fruit. **Each, 3.99**
Assorted Colour Candles— Each, 9¢
Shoe Laces—assorted lengths and colours. **Pair, 9¢**
Beer Can Candles—scented novelty candles. **Each, 99¢**
Main Floor

PHOTO NEEDS

2 only, **Movie Projectors**—used. **Each, 12.00**
2 only, **Argus Cosina Movie Cameras**—used. **Each, 79.00**
Eumig Movie Camera— Now, 69.99
Pentax 35 m.m. Camera—E.S. model with 1.8 lens. **Now, 299.00**
Assorted Film Developing Materials—included is Kodak acetic acid, stop bath, microphex developer, hama film cleaner, photographic paper. **Now, all ⅓ off**

HOUSEHOLD NEEDS

Johnson and Johnson First Aid Auto Kits— Each, 2.88
Allerest Allergy Tablets—pkg. of 24. **Now, 69¢**
Bayer's Children Aspirin—24 per bottle. **3 bottles, 79¢**
Cutex Lip Gloss Cubes— Each, 49¢
Desert Flower Hand and Baby Lotion—14 ozs. **Now, 1.19**
4¾ oz. Desert Flower Talc or 6 oz. Bath Crystals— Each, $1
Vaseline Intensive Care Lotion—25.2 oz. **Each, 1.39**
Clairol Herbal Essence Shampoo or Instant Conditioner—12 ozs. **Each, 98¢**
Lustre Dent (60 ml.) or **Pearl Drops** (50 ml.)— **Each, 78¢**
Colgate Toothbrushes—double action Dentagard. **Each, 35¢**
Diovol Liquid— 12 oz. size. **Each, 1.79**
Solaray Electric Mirror—has four lights. **Each, 5.88**
Eye See 3-Way Make-up Mirror—magnified. **Each, 3.49**
Crisis or Recovery Travel Aid Kits— Each 49¢
Moth Balls—16 oz. cello bag. **Each, 75¢**
Astral Cream — light and gentle all-purpose cream. 54 grm. **Each, 50¢**
Main Floor

SUMMER FURNITURE

Lawn Umbrella Covers—protection against the wet. **Each, 7.99**
Garden Lounges—vinyl tube strap, ratchet adjustment. Orange or yellow. **Each, 18.99**
Clamp-On Sun Umbrellas — attach easily to summer chairs and lounges. Red, orange or green. **Each 4.99**
Occasional Tables — walnut colour finish. 4 only cocktail tables. **Each, 59.99**
2 only, **Square Commodes— Each, 59.99**
2 only, **Octagon Drum Tables— Each, 49.99**
2nd Parkade Level

FLOOR COVERINGS

Carpet Remnants—assorted sizes and materials. **30% to 50% Off**
Fourth Floor

CHINAWARE

Assorted "Vienna Woods" Pieces—casseroles, serving dishes, etc. **Now, 1.99 to 19.99**
Stainless Steel Flatware—"Madrid" pattern. 40 pce. set, open stock. **Set, 49.99**
Stemware—discontinued pattern in assorted pieces. **6 for 4.99**
Totem Candles—made in B.C. 10" and 13" sizes. Ideal for gifts. **Each, 3.49 and 6.49**
Third Floor

HOUSEWARES

Torcan Box Fans—22" square, light brown metal construction. **Now, 18.99**
Torcan Oscillating Fan — 3-speed. 12" blade approx. Cool white with blue colour blade. **Now, 24.99**
Picnic Basket — approx. 12"x24", solid construction with red and white gingham check. **Now, 9.99**
Assorted Thermos Servers — choice of four styles. White and white/gold. **Now, 3.99 to 11.99**
16 Pce. Melamine Set — 4 each dinner plates, B and B plates, cups and saucers. Green and white flower pattern. **Set, 7.99**
Third Floor

BAYMART BUDGET STORE

Women's Long Sleeve Tunics—zipper and button front styles. Acetate and polyester in summer bright colours. Broken sizes 10 to 16. **Each, 2.99**
Women's Acrylic and Blend Sweaters—short sleeve and sleeveless pullover styles. Acrylic and blends. Broken sizes S.M.L.XL. in assorted colours. **Each, 2.99**
Women's Pant Suits—polyester/cotton sleeveless tunic and white pull-on pants. Broken sizes in blue/white. **Each, 14.99**
Teeners' Skirts — pull-on style in assorted plaids. Polyester. Broken sizes 7 to 10. **Each, 1.99**
Teeners' Bras—100% nylon, padded. White in sizes 30AA to 34AA. **Each, 99¢**
Bra and Panty Set—navy denim fibre fill bra with 100% nylon bikini pant. Bra, broken sizes 32 to 38; bikini in sizes S.M.L. **Bra, 1.99 Panty, 99¢**
Women's Summer Shifts — Sleeveless, A-line style, button and zipper front. Cotton in assorted colours. Broken sizes 10 to 16. **Each, 2,99**
Knitted Acrylic Dress Shawls—white only. **Each, 2.99**
Women's and Teeners' Shoes — choose from closed and sling back pumps in blue, brown, black, blue and white, white or platform shoes in dark brown, brown or green. Assorted vinyls in broken sizes 5 to 9. **Pair, 5.99 to 9.99**

⅓ to ½ Off Children's Wear

Girls' Slacks—pull-on flare style of 100% polyester. Blue, pink, yellow check in sizes 7 to 14. **Pair, 3.99**
Children's Short Sleeve Tops—Pullover style in assorted colours. Acrylic and cotton blends. Sizes 4 to 14. **Each, 1.99 to 2.99**

Men's Reversible Jacket—slant pockets, zipper front, water repellent. Acetate and cotton in black, tan or light blue. Broken sizes 36 to 44. **Each, 9.99**
Men's Golf Jacket—water repellent polyester/cotton with slant pockets and button cuffs. Broken sizes 36 to 44 in navy, brown or tan. **Each, 7.99**
Men's G.W.G. Executive Cut Pants—polyester/cotton in olive or tan. Broken sizes 30 to 38. **Each, 6.99**
Men's Work Socks—wool blend, mid length and weight in white only. Size 11. **Pair, 99¢**
Men's Sleeveless Shirts—singlet style of 100% nylon or 100% cotton. Fancy designs in green, navy, red or brown. Broken sizes S.M.L.XL. **Each, 99¢ to 1.99**
Men's Short Sleeve Acrylic Shirts — 100% acrylic in pullover button and zip style. Blue, beige and green checks. Broken sizes S.M.L.XL. **Each, 2.99**
Men's Short Sleeve Sport Shirts — polyester/cotton with placket front, medium point collar. Broken sizes S.M.L.XL in tan, light blue or green. **Each, 2.99**
⅓ Off All Drapery Hardware—Clips, runners and assorted brackets. Most in nickel or white finish. **Save ⅓**
Drapery Panels—single panels in plain Rayon, pink only. 54"x41", 63"x41", 81"x41". **Each, 99¢**
Assorted Drapes—fibreglass and assorted other fabrics in a variety of styles, sizes and colours. **Now, ½ Price**
Lawn Chairs—lightweight, nylon web chairs with plastic arm rests. Easy to fold. Yellow or green. **Each 4.99**
Baymart, Downstairs

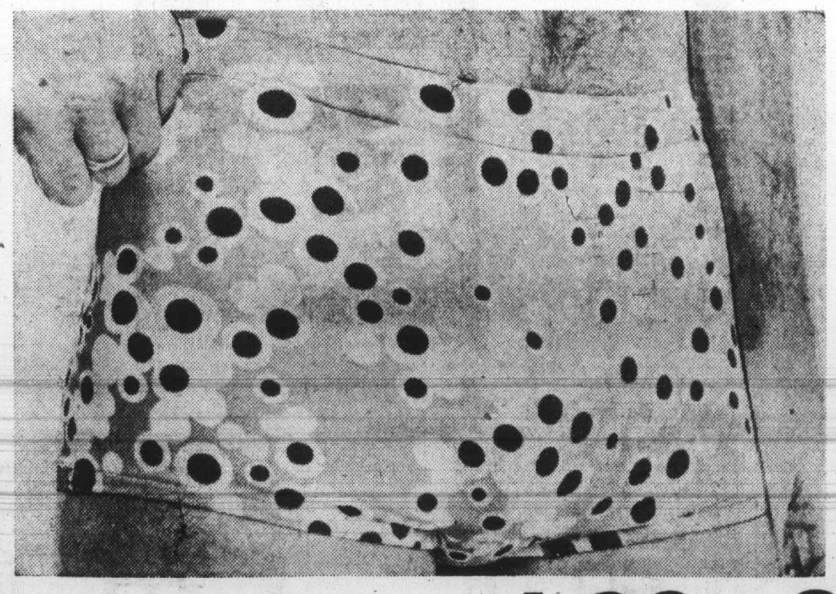

Here's your chance to pick up a summerful of swimsuits at a special bonus day price! Styles include skintites, boxers and hip huggers in plains and patterns. All in sizes S.M.L.XL. Don't miss the savings!

SAVE ⅓ ON MEN'S SWIMWEAR

4.99 to 8.99
Men's Swimwear, Main Floor

Use your Baycard, your good-for-so-many-things card.

DAILY STORE HOURS 9:30 A.M. TO 5:30 P.M. THURSDAY AND FRIDAY TO 9:30 P.M.
DIAL 385-1311. FREE CUSTOMER PARKING

Hudson's Bay Company

Island
Ph. 746-6181
Financial Centre
435 Trunk Road
Duncan

The Daily Colonist.

Vancouver Island's Leading Newspaper Since 1858

Sunny, high 68
Weather Details On Page 2

No. 37 – 116th Year
VICTORIA, BRITISH COLUMBIA, SATURDAY, JULY 13, 1974
15 CENTS DAILY
20 CENTS SUNDAY

Got all that's possible – Munro

New IWA deal okayed

The major labor crisis in British Columbia moved towards tentative settlement Friday, giving rise to hopes that the province's coast forest industry will soon be back in full operation.

Labor Minister William King announced Friday afternoon that a new tentative agreement has been reached between the International Woodworkers of America and Forest Industrial Relations, the industry's negotiating body.

Details of the agreement weren't released, but a union spokesman said it contained improvements in cost of living provisions and adjustments of trade rates.

Preparations to submit the proposal to a membership vote began immediately.

Jack Munro, IWA regional president and chief negotiator, urged union members to return to work.

"Those who are at work should remain at work and shouldn't be pressured into walking off the job," he said. "People who are not at work, should return."

The breakthrough was announced by King at a joint press conference with industry and union representatives, following a five-hour meeting between the two sides and associate deputy labor minister Jim Kinnaird.

King praised both parties for having "measured up to the responsibilities they have, not only to their trade union members, not only to their industry, but to the public of the province, too."

A prolonged strike in the forest industry, King said, would have chaotic results.

The minister said there was no guarantee that workers would return to work.

A union spokesman said the members will want to see what is in the new package before deciding to return to work.

"But I presume they will respect the hard work and the unanimity of their committee's report. I expect they will take a long, hard and serious look at the settlement," the minister said.

The agreement, the minister added, was "a good and equitable agreement to both parties."

Munro told reporters it was significant that the committee's recommendation of acceptance to members was unanimous.

"We have achieved all

Continued on Page 2

—AP

Nixon's former No. 2 aide and his wife leave court

Ex-top aide to Nixon convicted

WASHINGTON (UPI) — President Nixon's former No. 2 aide, John Ehrlichman, was convicted along with three others Friday for conspiring to violate the civil liberties of Daniel Ellsberg's psychiatrist by burglarizing his office in 1971. The sentencing is set for July 31.

Ehrlichman, who also faces trial in the Watergate coverup case (see Page 3), was found guilty by a U.S. district court jury of violating the constitutional rights of psychiatrist Lewis Fielding, one count of lying to the FBI and two counts of lying to a grand jury in May, 1973. He was cleared of one count of lying to the grand jury.

Ehrlichman and the others immediately said they would appeal.

Also found guilty of violating Fielding's rights were convicted Watergate burglars Gordon Liddy, Bernard Barker and Eugenio Martinez.

Ehrlichman, 49, was forced by Watergate to resign his job as Nixon's chief domestic adviser in April, 1973. He faces a possible maximum penalty of 25 years in prison and a $40,000 fine.

The charges grew out of a burglary conducted by the White House "plumbers" unit on Sept. 3, 1971, into Fieldings' office. The break-in was intended to obtain psychological information on Ellsberg, who had leaked the Pentagon papers on the origins of the Vietnam war.

Courthouse siege goes on

WASHINGTON (UPI) — One of two convicts who held seven hostages in the federal courthouse cellblock and threatened to kill them if not given their freedom rejected an offer Friday to release the captives unharmed in return for transportation to another prison.

Frank Gorham turned down the proposal to give up the hostages and fly to the federal prison at El Reno, Okla., where they would surrender.

"The only way I'm going to El Reno is feet first," Gorham was quoted as saying by television newsman Jim Vance who joined negotiations as an observer at the request of the convicts.

Vance said the other convict, Otis Wilkerson, had accepted the proposal.

The two convicts, who were serving long prison terms for various felonies including rioting in jail and attempting to escape, demanded they be allowed to take two hostages on a plane out of the country, after first saying they wanted to go to San Francisco. They said they wanted to go "somewhere far away" and mentioned Algeria and China.

Then they specified Venezuela but that nation's officials said they would be sent right back to the United States. Later discussions involved an unspecified African country that might offer asylum.

The FBI said a Learjet was available if authorities super-

Continued on Page 2

Impeachment predicted, unpredicted by president

WASHINGTON (AP) — Presidential spokesman Gerald Warren retracted Friday an earlier statement in which he said President Nixon believes the House of Representatives judiciary committee will recommend Nixon's impeachment.

Warren's retraction came after Nixon's lawyer James St. Clair declared it would be "quite presumptuous" for him to predict what the committee will do.

Several hours later, Warren said "I made a mistake" and that he was "operating under a misunderstanding of what Mr. St. Clair" had told reporters earlier.

"In short," Warren added, "the president does not feel it appropriate to predict the outcome of the proceedings before the House judiciary committee . . . I can state on behalf of the White House that we are confident that if the matter reaches the floor of the Houhe of Representatives, impeachment will not be voted."

Poetry by the roll
. . . even pines grow old

Read on latest tissue?

By GEORGE GIBSON
Colonist Staff Writer

Read any good toilet paper lately?

It can get to be a bit of a hobby. Memory goes back to brief spells in England. I can remember one in the gents at the Admiralty that stated on each sheet of a rather firm paper that it was the property of the ministry of defence and a second line read misuse is abuse.

There's another well-known British favorite, found in many places, that admonishes you to now please wash your hands. Great, inspiring stuff and perhaps one of the reasons that the late Winston Churchill was once moved to remark of America that its toilet paper was too thin and its newspapers too thick.

Now there is slim evidence that the messages could be developing into an international craze. The writer, while engaged in the cubicles at The Daily Colonist last week, peeled off a swatch of paper and was astounded to find what appeared to be a string of Japanese writing on the roll.

It didn't take much imagination to think that the writing probably meant that it was made in Japan or some such. It will probably make a funny souvenir.

Further reflection prompted an investigation. Our janitor force proved that the rolls were a product of Scott Paper Co. of New Westminster. Heavens to F.I.R.! Surely they weren't bringing the stuff in from Japan — the woods would ring in protest.

Obviously, it was time to call in the experts. Mrs. Pat Sinnamon's tidy little translating service on McKenzie Ave., Transpeak, was happy to oblige.

Transpeak's findings were a bit astounding. The writing was some Japanese Waka poetry, an extremely complicated 29-syllable verse that goes 5-7-5-7-5. The more familiar Haiku poetry, Mrs. Sinnamon said, has only 17 syllables, or 5-7-5.

The poem:

Even the deep green pines
Along the inlet
Grow old ...
The shadows, too, vanish.
Old age!

Or, if you prefer:

Fuka midori
Iriei no matsu no
Toshiyore ba
Kiei kage tomo ni
Oi ni kera!

Mrs. Sinnamon explained that Japanese poetry is difficult to translate. What is not said is as important as what is said.

"And how can one translate what is not said, only felt?" she asked.

After discussing the writing with three Japanese friends she said that her own interpretation of it is as follows:

"That one must realize that all things, however virile and permanent they may seem, must inevitably come to a conclusion."

So must this. We telephoned to Scott Paper for an explanation.

Pete Peters, a company vice-president, was equally puzzled and amazed. He said that the only possible explanation was that Scott's parent company in the U.S. owns a paper company in Japan and that the subsidiaries once in a while exchange samples for testing purposes.

"It could be that some of the samples got wrapped up and shipped in error," Peters admitted. But import paper? Never.

Guerrillas capture Mozambique town

LOURENCO MARQUES, Mozambique (UPI) — Black independence fighters Friday hoisted the rebel flag in a northern Mozambique town, forcing out Portuguese troops and white settlers in their first conquest of a major population centre.

Military sources said Portuguese troops evacuated the town of Morrumbala, just north of the Zambesi River near the Malawi border, after a three-day onslaught of rocket and automatic arms fire.

Portuguese air force plans airlifted white settler familes from the last beleaguered sections of th town, the sources said. At least three Africnas were killed and two Portuguese residents injured in a mine explosion Thursday but no comprehensive casualty figures were available.

In other action, guerrillas tore up two miles of railroad track between the port city of Beira and the giant Hydro-electric project at Cabora Bassa, the military said.

The attacks by Frelimo Mozambique Liberation Front guerrillas came a day after three separate units of the 70,000-man Portuguese army mutinied.

Inside

Skeptics invited to count bullion —Page 3

Police smoking out red-handed crooks —Page 10

Anglers shoot at tough marks —King Fisherman, 11

Difficult to please but now it's done —Names in News, 15

Bridge	29
Churches	20
Classified	27-38
Comics	26
Crossword	31
Entertainment	22, 23
Family	18, 19
Finance	6, 7
Marine Calendar	25
Names in the news	15
Provincial Court	8
Sport	12-14
Television	28

Ottawa can't slake home-aid thirst

OTTAWA (CP) — The federal assisted home ownership program is swallowing money so rapidly that the possibility of restraints on application approvals is being raised in government circles.

But Central Mortgage and Housing Corp. officials say that money can be diverted, if necessary, from less popular programs to handle demand.

Those who wonder about the possibility of restraints later in the year point to the tight housing market conditions which make AHOP more attractive.

CMHC sources say there were slowdowns in approvals earlier this year when the budget was only $100 million for AHOP. The program of assistance to moderate income home buyers was launched in July last year.

But corporation officials say the reins were loosened when the government increased the budget to $300 million in late April.

An additional $200 million was promisel by Urban Affairs Minister Ron Basford during the election campaign after the government broadened eligibility rules for AHOP.

The current budget should be enough to handle demand, say CMHC officials.

But other sources expect a flood of applications with the new AHOP rules and the current housing squeeze in the regular market.

About $164 million was committed to the end of June for 7,600 houses.

But Prime Minister Trudeau announced broader AHOP rules in early June allowing families earning between $4,550 and $15,200 to qualify. Previously only families earning between $6,000 and $13,000 could apply for AHOP assistance.

The move was made to enable families in high-cost housing centres like Toronto and Vancouver to benefit from the aid.

Mortgage subsidy payments under AHOP have been doubled to $50 from $25.

Basford said later that thousands would have mortgages below 6 per cent and the program would be expanded to help about 45,000 families a year from the current rate of about 15,000 annually.

Besides increasing funds for direct National Housing Act-financed construction the government would also move to supply money for private lenders involved in AHOP.

This aid to private lenders will require legislation in the new Parliament and therefore may not be implemented until late this year.

The government does not expect to meet its target of

Continued on Page 2

Wall Street takes a leap

NEW YORK (UPI) — The New York stock market soared Friday in its sixth strongest one-day gain in history as Wall street responded enthusiastically to a slowdown in rising interest rates and an easing of wholesale price hikes. (See Page 6.)

The Dow Jones industrial average, widely followed indicator of 30 blue chip stocks, moved up 27.61 points to 787.23. The abrupt increase almost erased the heavy losses earlier in the week.

Turkey's Tansel
. . . letter to editor

Mayor's door shut, ambassador told

VANCOUVER (CP) — Mayor Art Phillips says Irfan Tansel, Turkey's ambassador to Canada, has been declared persona non grata in Vancouver.

"Regardless of international protocol, if the ambassador of Turkey comes to Vancouver the message is 'Please don't bother calling on the mayor's office. I will be out'," the mayor tol d a news conference.

Phillips said Tansel was "dishonest" for claiming in a letter to The Vancouver Sun that the decision to ban opium poppy growing in Turkey was made unilaterally by the Turkish government and strict penalties are imposed for smuggling and trafficking.

Phillips said the decision by Turkey to lift the ban on poppy growing was "cynical" and the country "has no compunction about making money on the suffering of others."

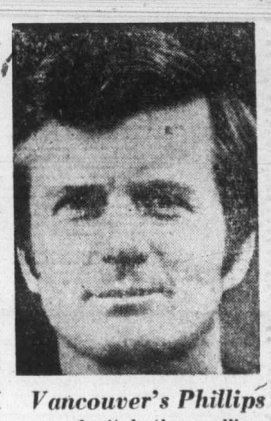

Vancouver's Phillips
. . . don't bother calling

Money supply upsurge may hike bank rate

OTTAWA (CP) — Now that questions of political power have been resolved, there is increasing evidence that loan money will become more difficult to find.

Monetary authorities might have been open to charges of meddling in politics had they taken any action during the few weeks prior to the July 8 general election, and there has been speculation that commercial lenders were under similar constraints.

The Bank of Canada reported this week that the national money supply jumped by $758 million during the week to July 3. Many economists believe the rate of growth in money supply is linked directly to inflation rates.

Money supply is currency in circulation and chartered bank Canadian dollar deposits.

Part of the increase was due to normal month-end business activity, but increased demand for money also seemed to be a factor.

Gerald Bouey, Bank of Canada governor, said Friday, "It is a larger increase than one normally sees at that time."

However, he said, "The numbers are large but it's just one week and you can't make too much out of that."

The central bank has been following an announced policy of tight credit conditions. The bank rate — a key policy tool in influencing the entire rate structure — has been boosted by 1½ percentage points to a record 8¾ per cent since April 15.

Between April 10 and July 3 the money supply grew by $2.22 billion to $54.5 billion. That total was $7.67 billion above the total a year earlier.

Bouey said the bank rate increase was prompted by a belief that growth of credit was excessive.

A further increase in the bank rate is possible. Commercial interest rates have been rising and there are indications of more to come.

Mortgage lending rates offered by some chartered banks have been boosted during the last week. The Bank of Montreal has increased its prime lending rate for preferred business customers to 11.5 per cent from 11 and there has been speculation that other banks may follow.

Another way the Bank of Canada can clamp down on credit conditions is to control the level of reserves banks must maintain.

Any increase in the reserve requirements would take money out of circulation and tighten credit conditions.

MELTON

REAL ESTATE (B.C.) LTD.
912 DOUGLAS ST. 386-7551

LINDA PAGE

Bruce Hutchinson, Sales Manager of Melton Real Estate (B.C.) Ltd., Victoria, is most pleased to announce that Linda Page has received the "Tops in Sales" award for June. Linda would be delighted to offer her experience and expertise to assist you in the sale of your home. Call and discuss the Melton Guaranteed Sale Plan.

CONTACT LINDA at 386-7551

METCHOSIN-SOOKE INTERSECTION 8/10 ACRE

Older, renovated 1250 sq. ft. home, desirably remodelled. Two nice bedrooms with 3rd room for an additional bedroom or family room. Large property with paved driveway and extra parking. **$48,500.** SID HASLAM, 477-1994, or GRAY LAITE 656-5267 or 383-9191.

Canada Permanent Real Estate Div.

TEN MILE POINT—$115,000

Tudor style home of considerable character and charm. Quality family accommodation with many appealing features. Please phone for further details, or appointment to view.

(MLS 8109)

LEVERTON REALTY
385-8012

Mortgage rates rising

TORONTO (CP) — Interest rates on residential mortgages have been raised at a number of the chartered banks, a Toronto Dominion Bank spokesman said Thursday.

He said that Toronto Dominion's quoted rate on mortgages was raised to 11.75 per cent Monday from 11.25. On the same day, its rate on mortgages insured under the National Housing Act (NHA) was increased to 11.5 per cent from 11, he said.

The Bank of Nova Scotia matched the Toronto Dominion rates Thursday bringing both banks into line with those established May 23 by the Canadian Imperial Bank of Commerce.

Interest rates at the Bank of Montreal and the Royal Bank of Canada have been at 11.5 per cent on convential mortgages and 11 per cent on NHA mortgages since mid-May.

OFFICE AVAILABLE

Existing office has private office for individual, including steno and phone services.

Days 386-9721
Evenings 477-9774

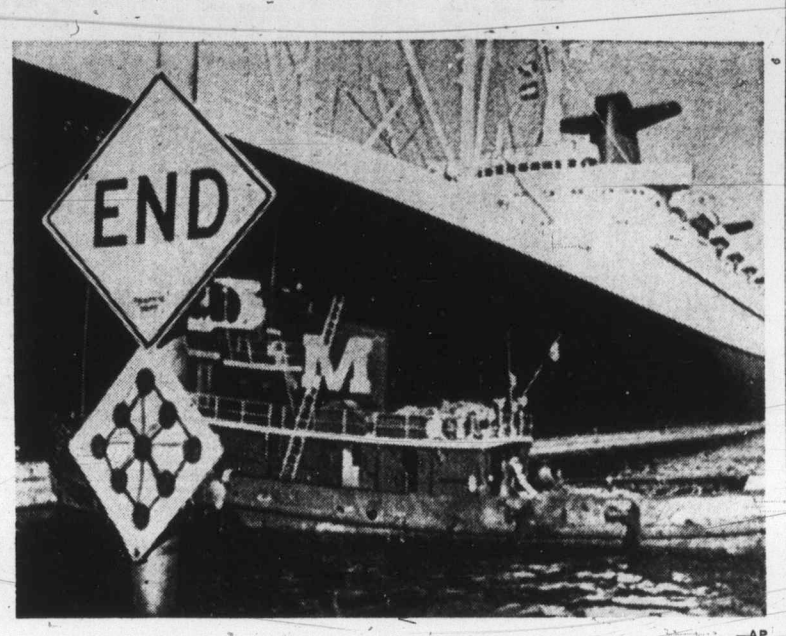

—AP

C'est fini

Sign at wharf end of New York harbor street spells out future of French Line's luxury S.S. France. Liner will be taken out of service before end of year as French government is withdrawing subsidy needed to cover operating expenses.

Mackenzie pipe inquiry won't be rushed—judge

OTTAWA (CP) — Mr. Justice Thomas Berger said Friday he will not try to hurry his inquiry into whether a right-of-way should be granted for a northern Canada natural gas pipeline in order to improve the chances of a Canadian route to bring gas from Alaska and the Mackenzie Delta to southern markets.

Nor will there be undue delay in conducting the inquiry, said the judge in his preliminary judgment arising from hearings held a few months ago in the Northwest Territories, the Yukon and Ottawa.

At the preliminary hearings Canadian Arctic Gas Pipelines Ltd., which has applied for the northern pipeline route, told the judge a quick decision was needed on the Canadian route because El Paso Natural Gas Ltd. in the United States has applied in the U.S. for the right to transport Alaska gas to market.

"My mandate is to conduct a fair and thorough inquiry. That must come first," said Judge Berger.

"I will not diminish anyone's right to be heard, nor will I curtail this inquiry so as to improve Arctic Gas's position in relation to the El Paso proposals in the United States," he added.

The judge gave no firm timetable when he would start formal hearings. He said he intends to visit all the Mackenzie Valley and Yukon communities affected by a possible pipeline "to get to know the people and the way they live; and not to obtain evidence about the impact of the pipeline or their views on the pipeline."

After his personal visits he said the formal hearings would open and include such topics "as the history, culture and economy of the northern peoples . . . the climate, the geo-technical aspects of northern construction, terrain types, including permafrost and resources, renewal and non-renewal."

Gas line to start at double

NEW YORK (AP) — Developers of the 798-mile trans-Alaskan pipeline system have agreed to double initial capacity to 1.2 million barrels of crude oil a day from 600,000 barrels, an announcement said Friday.

Soon after the expansion is initiated, Standard Oil Co. of Ohio (SOHIO), one of the partners in the project, will transer 15.84 per cent of its ownership to British Petroleum Co., Ltd.

The transer is part of an ongoing merger agreement between the two companies that was made in 1970.

SOHIO's remaining 33.34 per cent ownership in Alyeska Pipeline Service Co., the developer, will still be the largest percentage, an Alaska spokesman said.

FAMILY COUNSELLOR

Powell River and District Youth Services Association, No. 4 — 4717A Marine Avenue, Powell River, B.C., phone 485-4423, is seeking a family counsellor with experience in alcohol and drug counselling. (Duties to commence approximately September 1.) Master's Degree in Counselling or Counselling related field preferred. Salary negotiable depending on qualifications. Reply to above address with resume and names of 3 references.

OAK BAY BORDER

OPEN SATURDAY 1:30 - 4:30 P.M.
1018 BANK STREET
$45,900

A brand new, full basement home on Bank Street — a rare commodity indeed! So handy to Oak Bay Ave., buses, etc. Nicely laid out including wall-to-wall carpet, floor-to-ceiling fireplace, and large master with dresser nook. Landscaped. This home is very well priced, and will sell. Trades considered.

BOB GARSIDE
ALL TOWN REALTY 477-6973

OPEN HOUSE
MON. TO SAT. 1 TO 4 P.M.
2-BEDROOM TOWNHOUSES
OAK BAY AVE. AT YALE ST.
Prices $48,000 to $51,900
592-2407
WHYTE & GOWER
Oak Bay Properties Ltd.
2327 OAK BAY AVENUE
"Victoria's Leading Condominium Brokers"

601 RICHMOND AVE

OPEN HOUSE
SATURDAY, JULY 13 2-4 P.M.

If you are looking for accommodation for parents as well as your own family, this is ideal! Approx. 1250 sq. ft. includes 2 bedrooms, bath, 16x20 living room, dining room and large kitchen on the main floor. A lovely self-contained one bedroom suite up. A full high basement, 2 car garage and spacious easily maintained lot.

PRICED AT $56,000 MLS
For prior showing just call
384-8126 MR. GREENE 385-0795

Pemberton, Holmes Ltd.
1002 Government Street

OPEN HOUSE

2268 James White Blvd., Sidney
Wed., 2-5; Friday 7-9; Sat. 2-5
July 10, July 12, July 13

Newly decorated no-step 3-bedroom home, pleasantly designed for easy living—w/w carpeting, drapes included. Attached garage could easily be converted into family room. This home is located on a quiet street close to all amenities. Extra large fenced lot—a gardener's haven. Must be seen to be appreciated. Priced at $47,900.

DARLENE PEDERSEN
656-3924 656-1881
MONTREAL TRUST

LEGISLATIVE DRAFTSMAN
Edmonton

Department of the Attorney General requires a legislative draftsman to prepare, compose and edit regulations, recommendations to council and ministerial orders for presentation to the Executive Council. Prepares and composes Government Bills for presentation to the Legislature. Advises the Registrar of Regulations on the validity of regulations; works in the preparation of consolidation and revision of all regulations filed under the Regulations Act from 1957 to the present. Will work on statute revisions; appears before cabinet committees to advise on proposed legislation; performs other related legal work. Must be a member of the Alberta Bar or be immediately eligible for membership. This competition will remain open until a suitable candidate has been selected.

Commencing salary based on qualifications.
Competition number Leg.D.-1.

APPLY: GOVERNMENT OF ALBERTA
PERSONNEL ADMINISTRATION OFFICE
MAIN FLOOR, CENTENNIAL BUILDING
10015—103 AVENUE, T5J 0H4
OR: ROOM 500 TERRACE BUILDING
EDMONTON, ALBERTA, T5K 2C1

Alberta
PROVINCE OF ALBERTA

BRITISH COLUMBIA PETROLEUM CORPORATION
CORPORATE LAWYER

We have been asked to assist in the selection of a lawyer with experience in corporate and constitutional law, either in practice or the business sector, who seeks an opportunity to use initiative in accepting responsibility as in-house legal counsel to the British Columbia Petroleum Corporation.

Experience in the petroleum and energy field will be a distinct advantage, but not necessarily the determining factor in the final selection.

Salary will be commensurate with background and experience, probably in the range of $25,000 per annum.

Please submit resumes with full details of education, experience and present remuneration to Mr. Peter Wylie at 2400 - 1177 West Hastings Street, Vancouver, B.C. V6E 2L9. Envelope should be marked File No. 08440.

The Thorne Group Ltd.

MANAGEMENT CONSULTANTS
MONTREAL ● OTTAWA ● TORONTO
WINNIPEG ● CALGARY ● VANCOUVER
Member: Canadian Association of Management Consultants

Where do you go from here?

Join the decision-making team as an RIA.

RIA — Registered Industrial Accountant . . . an accounting certification that's growing in stature every year . . . growing because it's accounting designed for today's businesses, industries and management.

It's a profession where the money is good, and where the opportunities to go for the top are right within reach.

As an RIA, you'll work directly with management, supplying the information, interpretation and analysis so necessary in today's ever-expanding business world. You'll work with computers and data processing equipment, keeping in constant touch with the world around you.

It's exciting, stimulating . . . a career with security, a career with a corporate future, and you can make it *your* career, by becoming an RIA, through either correspondence or evening courses, so you can earn while you learn.

Get all the facts now! Mail this coupon today.

Registrar,
Society of Industrial Accountants of B.C.,
207-850 West Hastings Street,
Vancouver 1, B.C.

Name .....
Address .....
Phone .....

jim tang

This week brought the start of a fourth decade at this job, but there are some constants left. This is particularly true of soccer, which continues to be beset with the kind of problems it has had as far back as this memory goes.

Soccer officials almost without exception are dedicated workers, and one would have to say that almost all of them, within their view of the game, are sincere. But most of them tend to lack any real vision. Parochialism is their most-common fault, and for the most part soccer in the province has been governed by a club-level approach. And there's so often an unbending stubbornness which causes rifts that become permanent, and brings decisions which support the stand of the group which won the power struggle, but which are not necessarily good for the game.

It all appears to be there in the current differences between the still-young Vancouver Island Soccer Commission and the two Victoria clubs, Gorge Molsons and London Boxing Club, which last season competed in the B.C. Soccer League with 10 teams from the Lower Mainland. As matters stand at the moment, unless the Canadian Soccer Association unexpectedly intercedes, it looks as if the two clubs might have to disband.

It's an unhappy situation, particularly sad because there doesn't appear to have been any real effort by either side to understand the other position, and to bend a little and make the first move towards finding out if differences couldn't be resolved, and that co-operation was possible in coming up with the solution which would best serve the game.

★ ★ ★

To recap briefly, the stage, a bit ironically, was set for the latest dispute, when Victoria soccer officials, understandably having had their fill of Vancouver domination and indifference, finally won a battle for identity. It came in 1972 with permission to form the semi-autonomous Vancouver Island Soccer Commission. It was answerable to the B.C. Soccer Commission, and it came into being on a one-year trial basis. But it was considered so successful that the province has been divided into seven districts and is going to have seven such bodies.

Birth of the Island Commission brought the chance to start a calibre Island senior league, something long overdue and a league which could succeed with forceful direction and good promition. It lacked both in its first season, and it also lacked most of the better players in this area. They were with the two clubs which, in a compromise settlement, were allowed to play in the BCSL last season.

The two clubs want to continue to play in the BCSL, and the Island commission says that it was made quite clear that there would be only one year of grace. The Island body hasn't ruled the clubs cannot play in the BCSL, but making their continued presence "subject to strict adherence to the condition that all games played in a regular schedule, cup competition or tournament be played on grounds other than those situated in the Vancouver Island district" certainly makes things tough.

★ ★ ★

One can sympathize with both views, but not with the attitudes. The clubs have taken the stand that players should not be prevented from playing at the highest possible level if they so wish, that the highest available level is the BCSL, and that is all there is to it. And the attitude of the Island Commission, as expressed by chairman Doug Day, is just as dogmatic. Day, who has worked hard and long for soccer in this area, is not against the idea of a B.C. soccer league, but he feels that the BCSL is a closed league and that it should be open to teams from the Vancouver Island Soccer League, which he heads as president. It comes down to a matter of control.

Who is most right isn't as important as the fact that both sides are remiss in not having done more about getting together to see if it wasn't possible to co-operate in producing a good Island senior league. It could be what soccer needs in this area to regain fan interest.

At the moment, the BCSL has to look more appealing to the two Victoria clubs who played in it last season. But the BCSL was not really a success, and it is never likely to be one as long as it retains its present unwieldiness. A 12-team league with 10 teams from one area has little chance of establishing itself as a major league. It spreads talent too thin, it's certain to lack balance, and there are too few games between the good teams. Victoria clubs couldn't have averaged 500 fans last season, and attendance at many Vancouver games was miniseule. It isn't unreasonable to believe that the two Victoria clubs, taken in as equal partners and working for its success, would almost certaly do better in a compact Island league. And it wouldn't take long before the calibre of play was good enough to bring out the best in the best.

★ ★ ★

Bill BarroftheLondon Boxing Club, while admitting that he hadn't thought much about moving his team, says that he could become interested in a compact, well-run Island league.

And right there is one rub. The Island league is not compact, and it doesn't appear that any serious thought was given to making it a calibre league. All that was done, because that's the way things are done in soccer, was to add Duncan,Nanaimo and Powell River to the seven Division 1 clubs in the Victoria District League and declare that the Vancouver Island Soccer League had been established. Now we have the same situation, but a little worse as the one in the BCSL — too many teams. If the aim had been to establish a quality league, then it should have been limited to six teams — three from the Victoria area, Powell River, Nanaimo, and Duncan, which could draw on Victoria talent if that was needed to be competitive.

Surely, one would think, the first step in the formation of a quality Island league would have been a direct approach, not by letter or notice of meeting but by personal contact, to the Victoria BCSL clubs to see if they could be persuaded to become part of it and to co-operate in trying to make it a success. After all, they are the two best soccer clubs on the Island, and their presence certainly would have been a good start. But it wasn't done, and perhaps too many bridges have been burned.

The clubs are not blameless, for they could have made the same approach, but now that the Island has its own soccer body, it should be expected to give forceful leadership. And that doesn't just mean dealing from a position of power, but it entails being able to accept an opposing view and trying to work out the differences. The committee-room approach seldom brings reconciliation and full co-operation, nor does the adamant, over-simplified position of the two clubs involved. They must realize that there has to be a governing body, and that the way to make it work is to become part of it. And what both sides should realize is that there is no great public interest in these continuing soccer disputes. There has to be a message in the fact that 20 years ago, when the population of this area was less than half of what it is now, soccer produced crowds four and five times larger than the BCSL clubs drew last season, and seven and eight times larger than the VISL is likely to manage in its present format.

CFL television revenue hit by WFL

TORONTO (CP) — The World Football League, already hitting the Canadian Football League in competition for player talent, has also thrown a block at the CFL's plans for future television revenue.

CFL commissioner Jake Gaudaur said Friday that WFL live telecasts have come into conflict with the CFL's package telecasts on United States networks.

The WFL show on the TVs network has lured away most of the national advertisers who last year supported the CFL show handled by Syndicast Services Inc., of New York.

The CFL package last year included 12 complete games, but because of the loss of advertisers, will be cut back to a 13-week series of half-hour shows consisting of taped game highlights, said Gaudaur.

The CFL's television deal provided a modest revenue of $100,000 in its first year, 1972, $150,000 last year and $200,000 this year.

"But the money is not important here," said Gaudaur.

"What we were mainly interested in was to provide exposure for our game in the United States where we hoped to gain enough acceptance to eventually sell our product to the major U.S. networks. That's where the potential revenue lies."

Gaudaur noted this was the second time a new league had come along to wreck CFL television sales. In 1962, the league had a four-year deal for live telecasts of its Grey Cup game, but the American Football League, born in 1960, emerged to displace the CFL telecasts.

Young Colwood miss Northwest winner

SPOKANE — Sydney Thompson of Royal Colwood captured the Pacific Northwest Golf Association junior women's title with an impressive win Friday at the Manito Golf and Country Club.

The 15-year-old, city-junior champion scored a 4-and-3 victory over 17-year-old Janice Foster of Ronald, Wash., in the scheduled 18-hole, match-play final.

Another Victoria winner was Tracy Pierpoint of Uplands, a 2-and-1 winner over Kathy Little of Victoria's Gorge Vale in the second-flight final.

Both championship-flight finalists displayed signs of nervousness in their match but poor putting by the Washington golfer paved the way for Miss Thomson.

Miss Foster, who upset medalist Susan Jacobsen of Portland, 5 and 4, in Thursday's semi-finals, three-putted the first three greens — missing from as close as two feet — to go three down and she never recovered.

Sydney

Miss Thomson was three up at the turn, lost the 10th, took the 11th, lost the 12th and won the 14th and 15th holes.. Although she shot well, with her woods, Miss Thomson was shaky with her iron shots.

Miss Pierpoint's win was almost completely opposite to Miss Thomson's victory.

Down three after the first six holes, Miss Pierpoint regained her form and staged an uphill battle which ended on the 17th when Miss Little three-putted.

Miss Thomson, who has two years of junior eligibility remaining, will have to go to Portland to defend her title next year.

Esks and Alouettes stage rallies to win

From Canadian Press

Edmonton Eskimos and Montreal Alouettes staged scoring sprees in the final quarter Friday night to register Canadian Football League exhibition victories.

Eskimos, playing before 20,226 home fans, came from a 5-13 deficit after three quarters to register a 16-13 win over Hamilton Tiger-Cats in a game marred by a bench-clearing incident with 2:14 minutes remaining.

At Montreal, the Alouettes broke open a lacklustre affair with two converted touchdowns early in the fourth quarter to score a 17-1 triumph over Calgary Stampeders before 8604 spectators.

Dave Cutler's second field goal, from 26 yards out midway through the final quarter, provided the winning points for Edmonton. He also had three singles and a convert while Calvin Harrell, on a six-yard pass from Bruce Lemmerman, scored Edmonton's only touchdown.

Rookie-quarterback Jim Stoeckel plunged one yard for Hamilton's lone touchdown and Ian Sunter kicked two field goals and a convert.

The melee occurred after wingback Tony Morrow of the Tiger-Cats appeared to have speared defence-back Larry Highbaugh with a helmet while the Edmonton player curled around a loose ball.

The Eskimos rushed onto the field in an attempt to get at Morrow and the Tiger-Cats quickly followed. No evictions resulted but several punches were thrown as players milled near the Edmonton bench. The Eskimos drew a penalty for rough play and another for vilifying officials.

The march-off put the Eskimos back at their 24-yard line but Roy Bell smashed through for an 85-yard ramble to halt any hopes of a Hamilton comeback.

The first touchdown of the game in Montreal came after 25 seconds of the final quarter when Brian Baima gathered in a pass from quarterback Jimmy Jones in the left corner of the end zone.

A little less than four minutes later, defence-halfback Luther Howard grabbed an errant pass from rookie Joe Pisarcick and ran 73 yards down the right sideline for a touchdown.

Kicker Don Sweet provided the other Alouette points with a 40-yard field goal in the opening quarter and two converts.

Calgary's lone point came on a widefield-goal attempt by Larry Robinson with three minutes left in the first half.

Peter Liske and Pisarcik divided the Calgary quarter-backing chores. Liske was good on eight of 17 passes for 83 yards and Pisarcik had one completion in nine attempts for 22 yards.

Wheaties pick Johnson

BRANDON (CP) — Brandon Wheat Kings announced Friday that Norm Johnson has been signed to a one-year contract as coach of the Western Canada Hockey League team.

Johnson, 41, played more than 15 seasons in the Western Hockey League and also had brief stints with Chicago Black Hawks and Boston Bruins of the National Hockey League. He coached Spokane Jets of the Western International League for two years, including the 1971-72 season when the club won the Allan Cup.

Johnson succeeds Rocky Addison, who took over from Rudy Pilous midway through last season.

Jenkins extends string of wins by Canadians

Jeff Burroughs hit his 15th home run of the season, enabling a third Canadian pitcher to earn a major-league baseball victory this week.

Burroughs' blast in the third inning gave the Texas Rangers and pitcher Ferguson Jenkins a 4-3 decision over the Milwaukee Brewers in an American League game at Milwaukee.

The victory was the 11th in 20 decisions for Jenkins, a native of Chatham, Ontario.

On Tuesday, rookie Dave Pagan, who was born in Nipawin, Sask., pitched the New York Yankees to an 8-2 victory for his first major-league win and on Wednesday, Swift Current native Reggie Cleveland earned his seventh victory of the season, when Boston Red Sox edged the Rangers, 2-1.

At Boston, California Angels blanked Boston Red Sox, 7-0, to end an 11-game losing streak and give manager Dick Williams his first win since taking over the club on July 1.

AMERICAN LEAGUE

Eastern Division

	W	L	Pct.	GBL
Cleveland	46	38	.548	—
Boston	47	39	.547	—
Baltimore	46	39	.541	½
Milwaukee	43	42	.506	3½
New York	43	43	.500	4
Detroit	43	43	.500	4

Western Division

	W	L	Pct.	GBL
Oakland	48	38	.558	—
Kansas City	43	42	.506	4½
Chicago	42	43	.494	5½
Texas	43	46	.483	6½
Minnesota	40	48	.455	9
California	33	56	.371	16½

Oakland 000 000 000—0 2 1
New York 010 000 02x—3 8 0
Holtzman 9-11, Fingers (8) and Haney, Hosley (8); Dobson 7-11 and Munson.

California 011 003 101—7 13 0
Boston 000 000 000—0 10 1
Figueroa 1-1 and Rodriguez; Moret 2-3, Segui (6), Pole (7) and Blackwell. Montgomery (8). Home runs: California—Llenes (2nd), Robinson (12th).

Texas 301 000 000—4 7 1
Milwaukee 100 110 000—3 8 0
Jenkins 11-9 and Sundberg; Wright 7-11, Rodriguez (1), Murphy (9) and Porter. Home runs: Texas —Burroughs (15th); Milwaukee—Garcia (10th).

Detroit 200 000 000—2 10 1
Kansas City 000 213 10x—7 8 0
Lolich 10-10, Lemanczyk (8) and Lamont; Busby 12-8 and Healy.

Baltimore 000 000 120—3 12 2
Chicago 300 000 001—4 8 0
Alexander 4-5 and Williams; Kaat, Gossage 1-3 (8) and Herrmann. Home runs: Baltimore — Fuller (7th), Grich (14th).

Philadelphia 010 001 112—6 14 0
San Francisco 100 001 000—2 7 0
Ruthven 4-7 and Boone; D'Acquisto, Sosa 5-5 (6), Bryant (7), Moffitt (9) and Rader. Home run: Philadelphia — Anderson (4th).

NATIONAL LEAGUE

Eastern Division

	W	L	Pct.	GBL
St. Louis	44	42	.512	—
Philadelphia	44	42	.512	—
Montreal	40	43	.482	2½
Pittsburgh	37	47	.440	6
Chicago	37	47	.440	6
New York	37	48	.435	6½

Western Division

	W	L	Pct.	GBL
Los Angeles	60	29	.674	—
Cincinnati	51	37	.580	8½
Houston	47	41	.534	12½
Atlanta	47	43	.522	13½
San Francisco	39	50	.438	21
San Diego	39	53	.424	22½

Montreal 000 000 000—0 5 0
San Diego 100 000 00x—1 5 0
McAnally 6-10, Montague (8) and Foote; Jones 6-13 and Kendall.

New York 000 000 401—5 9 0
Los Angeles 000 000 200—2 8 0
Apoda 2-4, Aker (7) and Grote; John 13-3, Hough (7), Marshall (8) and Ferguson. Home run: Los Angeles — Ferguson (12th).

Atlanta 101 000 032—7 11 0
St. Louis 000 300 000—3 7 0
Harrison, J. Niekro 1-1 (7), Frisella (8) and Oates; Gibson 5-9, Hrabosky (9), Grman (9) and McCarver. Home run: St. Louis — Simmons (12th).

Second game:
Atlanta 000 000 000— 0 4 3
St. Louis 900 000 01x—10 9 1
Caora 9-4, Krausse (1), J. Niekro (6), House (8) and Oates; Forsch 1-1 and Simmons.

Cincinnati 120 130 000—7 11
Pittsburgh 000 000 000— 5 0
Gullett 10-6 and Plummer; Rooker 5-7, Patterson (6), Morlan (8) and Sanguillen. Home run: Cincinnati — Foster (4th).

Second Game:
Cincinnati 000 310 000—4 10 3
Pittsburgh 003 000 000—3 8 3
T. Carroll 2-0, C. Carroll (9) and Bench, Plummer (9); Demery 0-4, Hernandez (7) and Sanguillen.

Chicago 100 000 201—4 6 1
Houston 205 020 00x—9 13 0
Reuschel 8-7, Stone (3), Pina (5), Todd (5), Fralling (7) and Swisher; Wilson 6-6, Forsch (9) and M. May. Home runs: Chicago — Kessinger (1st); Houston — L. May (15th).

Cleveland 401 031 000—0 15 0
Minnesota 100 300 010—5 14 1
J. Perry 9-7, Wilcox (8) and Duncan; Corbin 5-3, Butler (1), Hands (3), Burgmeier (5), Campbell (8) and Roof, Borgmann (9). Home runs: Cleveland — Spikes (12th); Minnesota — Hisle (14th).

Exhibition Park racing results

VANCOUVER — Results of Friday's thoroughbred racing at Exhibition Park (today's entries are on Page 14):

First Race — $1,850, claiming, three-year-olds, one and one-sixteenth miles:
Danton Jewel (Dube) $21.40 $14.30 $5.00
Chief Star (Sanchez) 5.20 3.70
Intentress (J. Arnold) 4.10
Also ran: Why So Secret, Echosha, Bugem, Chris Elaine, Snow Hawk, Northern Express, Bronze Serenade. Time: 1:52 2-5. Quinella paid: $87.20.

Second Race — $1,750, claiming, three-year-olds and up, six and one-half furlongs:
The Pipe King (Brownell) $6.60 $3.80 $2.90
Compulsive Winner (Sanchez) 5.00 3.80
Willindium (Smith) 6.80
Also ran: Last Verdict, Snow Run, Vanity Magic, Solar Deb, Mr. Slick, Craig D. Jr. Time: 1:2 04-5.

Third Race — $1,750, claiming, three-year-olds and up, six and one half furlongs:
Jungle Belle (Walker) $24.80 $9.90 $5.70
Elsie J (Estapper) 10.10 5.90
Highland Bell (Leblanc) 4.50
Also ran: Irish Malt, Dolly Eyre, Jubie's Sister, La Belle Rouge, Winning Motion, Woody's Colleen, Dicks Treasure. Time: 1:22.

Fourth Race — $2,150, claiming, three-year-olds, six and one half furlongs:
Direct Control (Sanchez) $4.80 $3.60 $3.00
B Laurel (D'Amours) 7.40 5.10
Macs Maybe (Travers) 3.80
Also ran: Tear And A Smile, Kraftown, Smoldering, Kay Cee Colleen, Lady Minto, Treble Treasure, Twilight Romance. Time: 1:21 3-5, Exactor paid: $46.00.

Fifth race — $4,000 claiming, three-year-olds and up, six and one-half furlongs:
Avalon Isle (Frazier) $4.40 $3.10 $2.40
Jenny C (Wall) 7.60 4.60
Nairal (Walker) 4.10
Also ran: Garden Song, Pirate, Queen, Eliat, Sunrise Song, Exhibition Rose. Time 1:20.

Sixth race — $2,500 claiming, three-year-olds and up, six and one-half furlongs:
Miss Dandylea (Olguin) $12.40 $6.50 $3.80
Berkley Queen (J. Arnold) 4.90 3.10
Silver Waters (Frazier) 2.60
Also ran: One Eyed Magic, Sunday Cat, Shari R., Bold Orchid, Majestic Silk. Time 1:21 1-5.
Exacto paid $59.10.

Seventh race — $4,000 claiming, three-year-olds and up, six and one-half furlongs,
Stuff N' Nonsense (Frazier) $9.60 $5.20 $3.80
Tolaquilio (Carter) 5.40 3.80
Wolf Mountain (Sanchez) 5.10
Also ran: Winbyaneke, Mr. Hardnose, Curly G, Prince Scout, Moon Golfer. Time 1:18 3-5.

Eighth race — $4,750 allowance, three-year-olds and up, one and one-sixteenth mile:
Leisure Road (Smith) $4.00 $2.80 $2.30
Poolette (Cuthbertson) 7.00 3.90
Travelling Round (Carter) 3.70
Also ran: Auranullah, Sutters' Dream, Classic Myth, Patti Ruth, New Pride. Time 1:47 4-5.

Ninth race — $2,600 claiming, three-year-olds, one and one-sixteenth miles.
Mr. Bright Boy (Frazier) $5.10 $3.50 $2.50
Chief Exporter (Carter) 15.20 5.20
Justice Rules (Travers) 3.70
Also ran: Appenglow, Running Pool, Beau Cincer, Alder Lea Cher De Loma, Roll On Home. Time 1:50.
Quinella paid $59.30.
Attendance 9449. Mutuel handle $660,429.

Mick eliminated

Seattle (AP — Ed Johnson, 21, of Seattle, and Gus Zefkeles, 25, Seattle, have moved into today's final of the Pacific Northwest Gold Association men's tournament.

Jonson, a Seattle University senior, beat defending champion Dave Mick of Victoria, 5 and 4, Friday, while Zefkeles ousted Jed Jennings, and Arizona State junior, 2 and 1.

Jonson was one up after the morning round, three up after 27 holes, then made certain of the victory with pars on the 29th and 32nd holes.

Fox tops Berry in mound duel

Seaboard Constr.	17	7	.708	—
Century Inn	15	6	.714	½
Port Angeles	12	9	.571	3½
Royal Oak	11	10	.524	4½
Mike's Sports	11	12	.478	5½
Sooke Merchants	10	11	.476	5½
Labatts	1	22	.043	15½

Next games: Sunday — Port Angeles vs. Century Inn, Central Park; Labatts at Sooke Merchants. (Double-headers).

Ken Fox of Royal Oak Sporting Goods and Phil Berry of Seaboard Construction staged a brilliant pitching duel Friday night at Heywood Avenue Park.

Fox, who struck out 14 and gave up three hits, came out on top, blanking the leaders of the Stuffy McGinnis Men's Softball League, 1-0. Fox got the only run he needed in the fourth inning when Frank Cooper led off with a single, went to second on Elwood Thomas' sacrifice and scored on Bob Gray's hit.

Berry ended with nine strikeouts and gave up only one base on balls. He also had two of the three singles off Fox.

At Sooke Athletic Park, Ron Fedosenko scattered six hits, striking out eight, to lead Sooke Merchants to a 5-1 decision over Mike's Sport Shop.

Royal Oak 000 100 0—1 4 1
Seaboard 000 000 0—0 3 0
Ken Fox and Bob Gray; Phil Berry and Wayne King.

Mike's Sports 010 000 0—1 6 3
Sooke Merchants 012 002 x—5 5 0
Mel Nelson, Ken Heggedal (6) and Wayne Bobroske; Ron Fedosenko and Alden Govenlock.

Cosmos unbeaten

Cosmopolitans established themselves Friday night as solid favorites in the 14-and-15-year-old Babe Ruth playdowns at Reynolds Road Park.

Cosmos downed Victoria-Esquimalt, 6-2, and needs only one win in two tries Sunday to advance to the B.C. championship July 20-26 in Prince George.

Control problems suffered by Al Anderson in the opening inning led to Cosmos' four-run uprising.

Rick Shenton scattered four hits, struck out five and allowed three bases on balls to pick up the win.

Esquimalt-Victoria meets Saanich Evening Optimists in a loser's bracket contest tonight and the survivors needs two victories Sunday to take the Island title.

Vic.-Esquimalt 001 001 0—2 4 1
Cosmopolitans 402 000 x—6 6 5
Al Anderson, Brian Starling (4) and Fraser McQuarrie; Rick Shenton and Gary White.

Brenda in three finals

Brenda Cameron is the only competitor with a chance at three titles today in the Victoria City tennis championships.

Miss Cameron is scheduled to meet Sally Hemeon in the women's singles final today at Oak Bay Tennis Club starting at 1:30 p.m. She will team with Wendy Barlow in a women's doubles match against Mrs. Hemeon and Wendy Cuppage, slated to start at 3:00. Her last final, scheduled for 4:30, is the mixed double event in which she partners Roger Skillings against Ted Davies and Miss Barlow.

Flight finals are scheduled to get under way at 9 a.m.

Friday's championship flight results:

SINGLES

Men's

Semifinals — Tony Simnett (seeded second) defeated Greg Miller (seeded sixth), 7-5, 6-3, and will meet Ted Davies (seeded fifth) in final.

Women's

Semi-finals — Sally Hemeon (seeded third) defeated Kathy Metcalfe (seeded second), 6-2, 6-0, and will meet Brenda Cameron (seeded first) in final.

DOUBLES

Men's

Semi-finals — Greg Miller and Tim Cummings (seeded fourth) defeated Tony Simnett and Ted Davies (seeded first), 6-4, 7-5; Ernie Cockayne and Roger Skillings (seeded second) defeated Marty Taylor and Ray Aldeguer (seeded third), 3-6, 6-4, 7-6.

Women's

Semi-finals — Brenda Cameron and Wendy Barlow (seeded second) defeated Nina and Jennifer Bland (seeded third), 6-2, 6-3, and will meet Sally Hemeon and Wendy Cuppage (seeded first) in final.

Mixed

Semi-finals — Roger Skillings and Brenda Cameron (seeded second) defeated Marty Taylor and Wendy Cuppage (seeded third), 6-4, 6-4; Ted Davies and Wendy Barlow (seeded fifth) defeated Ray Aldeguer and Sally Hemeon (seeded first), 6-3, 3-6, 6-4.

MacDonalds win opener

MacDonald's Furniture opened the Victoria Senior "C" Women's Softball League tournament in impressive fashion on Friday.

MacDonalds scored nine runs in the first inning and went on to defeat Ingraham Hotel, 12-2, at Hyacinth Park.

Lorna McHattie led the MacDonald' batters with a home run and a double and Mavis Turner contributed a triple. Gina Underwood allowed just three hits to earn the victory.

The 10-team tournament continues today at Hyacinth with two games at 10 a.m. and two at 12 noon.

The Original Knight
SOLUNAR TABLES
When To Fish Or Hunt

According to the Solunar Tables calculated for this area, the best times for hunting and fishing for the next 48 hours will be as follows (Times shown are Pacific Daylight Times):

Minor	Major	Minor	Major
A.M.		P.M.	
TODAY			
—	6:25	12:20	6:50
TOMORROW			
12:35	7:10	1:05	7:35

Major periods, lasting 1½ to 2 hours, dark type.
Minor periods, shorter in duration, light type.

No-hitter in vain

LAKE COWICHAN — Alex Johnston pitched a no-hitter and hit a home run, but he couldn't stop Ladysmith from being eliminated from the Babe Ruth baseball tournament.

Johnston pitched his no-hitter in the afternoon game as Ladysmith walloped Nanaimo, 7-0, eliminating the Hub mid-Island 14 and 15-year-old city from the competition.

Ladysmith was eliminated in the evening game as Johnston hit the only home run of the tournament, but Duncan won, 9-5.

Duncan's victory puts it into the final today against undefeated Lake Cowichan at 1:30 p.m. If Cowichan wins they will advance to the provincial playoffs at Prince George, but if they lose a second game would be necessary at 6:15 p.m., with the winner of that game advancing.

Nanaimo 000 000 0—0 0 4
Ladysmith 400 030 x—7 7 2
Scott Johnston and Brent Turko; Alex Johnston and Doug Simpson.

Ladysmith 210 002 0—5 4 3
Duncan 101 151 x—9 8 3
Terry Ehmig, Mike Kay(5), Ehmig(6) and Daug Simpson; Kim Kaiser and Errol McLelland. Home run: Alex Johnston (1st).

Doo-Dah.
PARADE TO POST
WED., THURS., FRI.
4:15
SAT., SUN. & HOLIDAYS
1:15
RAIN OR SHINE
Longacres
Spend the day.

TONIGHT!!!

ART REEDY
STOCK CARS
AND
"CLAIMERS"
TONIGHT!!!
TIME TRIALS: 7 P.M.
RACE ACTION: 8 P.M.
ADULTS $2.50
STUDENTS $2.00
KIDS 6-12 50¢
RAIN DATE
SUNDAY, 1 P.M.
WESTERN SPEEDWAY

INTERNATIONAL
DRIVERS' CHALLENGE
CHAMPIONSHIP
SUPER STOCK RACING
Comes to Victoria
TUESDAY, July 16th
and
WEDNESDAY, July 17th
WESTERN SPEEDWAY

ISLAND NEWS

The Daily Colonist.

(ESTABLISHED 1858)

Family Pages

SECOND NEWS SECTION — VICTORIA, BRITISH COLUMBIA, SATURDAY, JULY 13, 1974 — PAGE SEVENTEEN

Traffic traps clicking

NANAIMO — A campaign against traffic accidents here by members of the local RCMP detachment is in full swing.

Cpl. Luke Mulder, head of the Nanaimo highway patrol section, said many motorists have been charged in the last five days as a result of extra patrols and expanded use of radar.

At least 10 persons were charged with various infractions Wednesday, he said. This is in line with 30 charges laid during the first three days of the month.

In an effort to provide warning to motorists, police have adopted a policy of issuing reports each day on locations of radar operations.

Mulder said that radar will be concentrated today and the weekend, on Terminal Avenue and Townsite Road in the city, and on the Island Highway, Bowen Road, Departure Bay Road and Wakesiah Avenue in the outlying areas.

"We hope that by knowing of the likelihood of being caught in a given area, motorists will keep their speed within the posted limits and thereby assist us in reducing accidents," Mulder said.

Youth plan

NANAIMO — The city's Island Youth Centre's research project has received a national welfare grant worth $26,992.

The grant was one of 54 with a total value of $2,096,213 awarded under the national welfare grants program established in 1962, to help develop and strengthen welfare services in Canada.

Island Highway in Qualicum Beach — no place for fast traffic

Up-Island bottleneck openers

Bypass planning starts

QUALICUM BEACH — A major highway project involving two bypasses, one in Parksville and the other in Qualicum Beach, started this week.

The project also calls for a new highway between the two communities, starting east of Parksville and ending west of Qualicum Beach near Little Qualicum, and a new bridge across Englishman River.

Construction on the first stage of the program, the Parksville bypass, is not expected to begin until next year, but survey and engineering studies have begun.

Both bypasses will have limited accesses. The new highway will divert through traffic from the narrow Island Highway which winds through the two communities, and is responsible for many traffic jams during the busy tourist season.

The new stretch of highway will be built about one mile away from the Island Highway which runs close to the shore.

Skyhook legend becomes fact in big timber

PORT ALBERNI — Skyhook is a magic word to loggers on the British Columbia coast, and has been since the days when men tackled the giant timber stands with axes and hand-held saws.

Generations of loggers have been nurtured on the story of the mythical Skyhook, a miraculous logging system with a yarding cable anchored in the sky which whisks logs into the air and sets them gently into sorting areas.

The loggers' legend moved a step closer to reality this spring when MacMillan Bloedel launched an experimental program of hauling logs by helicopter out of sensitive and hitherto inaccessible areas in its Cameron division near Port Alberni.

The program, nicknamed Operation Skyhook, will resume next week after a two-month break during which the airborne equipment and other machinery were serviced.

The Company engaged Okanagan Helicopters of Richmond which supplied a twin-turbine Sikorsky S-61L with a lifting capacity of 8,000 pounds.

So soon, the big orange and white helicopter will once again be hoisting logs weighing as much as four tons from the setting uphill to a logging road and dumping area.

Choker cables are preset on the logs. As the helicopter hovers over the felled timber, a 60-pound hook suspended on a 150-foot-long cable from the belly of the copter is clamped on the choker. She helicopter then ascends and heads towards the dumping area in a wide circle, the logs swaying against a backdrop of spectacular mountain scenery.

At the dump, the helicopter pilot carefully lowers the logs to the ground, releases the hook from the choker electronically, then arcs away for another load. The helicopter lands only to refuel, every couple of hours, and even then its 62-foot rotor blades continue whirling, making the refuelling much like a pit stop in an automobile race.

The turn time — duration of one complete cycle in the log-hauling process — has been running three to four minutes, meaning the helicopter can haul about 60 tons of timber an hour.

The company's first utilization of the S-61L — biggest machine ever used in B.C. for helicopter logging — has been in a stand of over-mature timber surrounded by 35-year-old second-growth fir.

Hook-tender watches load go up

Stuart Crawford, MacMillan Bloedel Port Alberni logging development manager, who organized the project, said the helicopter was the only practical method of getting the old timber out without damaging any of the new growth.

"We would have had to build a logging road through the second growth to get to the older timber using conventional techniques," he said.

"By using a helicopter we've eliminated the development costs for a road as well as the need for yarding and the extra equipment that operation involves."

Crawford sees the helicopter as another tool to help the industry in managing the forest with the least possible effect on the environment.

The company has also mapped out a plan to run logs directly from the stump to Alberni Inlet for water sorting from another location during the experimental program.

The company will await analysis of results obtained during the field trials at both places before deciding on large-scale involvement in helicopter logging.

Chugging tubber nears Ucluelet

NANAIMO — Fred Maguire's chances of making it around Vancouver Island in his bathtub are getting better each hour.

The 33-year-old tubber, who left Nanaimo nine days ago, passed Long Beach Friday evening and was expected to dock in Ucluelet for the night.

Maguire said Thursday that with good weather he might reach Victoria by late Saturday or Sunday.

The weather is on Maguire's side today, as it has been for most of the trip, but he would have to travel more than 110 miles today to reach Victoria tonight.

His bathtub is powered by a six-horsepower motor and in calm seas is capable of making up to 10 miles an hour.

AROUND the ISLAND

Bank theft suspects arrested in Duncan

DUNCAN — Charges are expected to be laid today against a Vancouver man and a woman arrested Friday in connection with a bank robbery in Crofton Wednesday.

Duncan RCMP spokesman said a 50-year-old woman and a 39-year-old man, both of Vancouver, were arrested in a Duncan shoe repair shop by members of Duncan and Chemainus RCMP.

Wednesday afternoon, a man made off with an estimated $10,000 from the Royal Bank in Crofton after he walked in, carring a handgun in the waistband of his trousers.

RCMP said they seized a quantity of luggage which contained money, believed to have been taken in the bank robbery.

The arrests end a search which started shortly after the incident, and led police to Ladysmith where a get-away car was found.

During the search, roadblocks were up on Island highways and airports, and ferry terminals were under observation.

□

NANAIMO — The first case against the Insurance Corporation of B.C. involving payment of a surcharge was dismissed by County Judge T. G. Bowen-Colthurst, Friday.

The plaintiff, Marcey Burton of Nanaimo, a legal secretary, charged there had been a breach of contract between herself and the corporation because ICBC did not pay a surcharge of $1.50 an hour charged by the body shop that repaired her car damaged in an accident in March.

Total damage to her car was about $700 and the surcharge amounted to $39.06. Colhurst dismissed the case because Miss Burton had not followed the arbitration provision set out in the regulations to the Automobile Insurance Act.

□

NANAIMO — City council has awarded mid-term pay increases to employees because of the rising cost of living.

At a special meeting Friday, Aldermen agreed to a wage increase of 14 cents per hour four hourly-paid employees and an increase of $24 monthly for salaried personnel.

The employees, members of the Canadian Union of Public Employees, have six months remaining in their two-year agreement with the city.

□

NANAIMO — A group of eight young members of Nanaimo's Indian community, a director and a co-ordinator, will embark on a program later this month to put their problems before the public.

The project will involve the Tillicum Theatre company. Director James Erickson says the company's performance will consist of dramatization of Indian legends and contemporary social problems the Indian faces living in a white man's society.

"The real aim is to show a little of the proud past along with the troubled present and the hope of a better future," Erickson said.

The company will open its first performances in the Eagles' hall July 24 and run to July 26. From that point, the company hopes to take its message on tour.

Author Cam Hubert is project co-ordinator. The program is financed by an opportunities for youth grant.

□

PORT ALBERNI — Stock shortages have forced MacMillan Bloedel crews to cut back on tree planting programs on Vancouver Island, the Queen Charlotte Islands and in coastal mainland areas. Seedlings for high level planting are also in short supply.

□

NANAIMO — Nanaimo city Council has deferred for further study a decision on a request for tax exemption for a planned senior citizenship housingdevelopment.

The application came from Nanaimo Kiwanis Club, which is planning the housing complex, estimated to cost $2.7 million. It would net the city about $40,000 annually in property taxes.

The club claims the exemption is necessary because of the nature of its arrangement for financing with Central Mortgage and Housing Corp.

Ald. Mrs. G. L. Hall, council finance chairman, suggested the matter go to council in committee for further study. She said not only is $40,000 a "healty bite" of tax revenue, but her investigation has shown the facility would come very close to being considered an intermediate-care centre for senior citizens.

"We had better look at this," she said, "since intermediate care is an area which has been taken over by the provincial government."

Yes, B.C. there is a day off

It's official — British Columbians will have a holiday in August.

British Columbia Day was proclaimed Friday by cabinet order, making B.C. the last province to get a long weekend in August.

Legislation providing for B.C. Day was passed during the last session of the Legislature. It will fall on the first Monday in August, This year, it'll be Aug. 5.

Inquiry move averts strike against Hydro

A strike against B.C. Hydro, which would have shut down bus service in Victoria and Vancouver Monday, was averted Friday with the appointment of an industrial inquiry commissioner.

Labor Minister William King said Clive McKee will meet both sides in the dispute and hand down his recommendation within 15 days.

McKee has been instrumental in settling a number of labor disputes, including a six-month strike against Victoria Press Ltd., which ended about seven weeks ago.

The Hydro dispute is with 3,100 members of the Office and Technical Employees Union whose contract expired March 31. Negotiations broke off July 2.

The strike set for Monday would have halted the crown corporation's bus fleet in Victoria and Vancouver, and closed down all other hydro operations.

Associate deputy labor minister Jim Kinnaird said the two parties have agreed to consider McKee's recommendations for approval, but his findings are not binding on either side.

In his announcement, King said he was confident McKee's appointment "will lead to a satisfactory resolution of this most difficult impasse."

The possibility of a strike will not be completely eliminated until both sides agree to McKee's recommendations.

Aussie navy 'Kitten' hot bathtub entrant

NANAIMO — Royal Australian Navy's fastest tub, the Steel Cat's Kitten, left Australia Friday for Nanaimo to take part in the Bathtub Derby July 21.

The Kitten is a standard bathtub, mounted in a reinforced plastic hull and powered by a six-horsepower outboard motor.

The Kitten is the offspring of HMAS Brisbane, a 4,500-ton guided missile destroyer, which has been nicknamed The Steel Cat.

The Steel Cat's Kitten was built by the ship's company in their spare time.

Last year Australian Jamie Wilmot won the race. The 21-year-old Sydney bank teller won the seventh annual race on his fourth consecutive try.

This may be a year for records in the annual Nanaimo to Vancouver bathtub race.

Bathtub Society spokesmen report there are now 101 entries for the race, the most ever at this stage.

In addition, there will be at least four tubs in the race from Australia. Last year there was one. The latest entry came from the Australian Air Force, which has issued a challenge to its Canadian counterpart.

Another mark will likely be set this year. To date there are eight female pilots registered, more than ever before.

Society officials are now hopeful that the entries will total 300 tubs before the race is ready to start at 10 a.m. Last year 228 entered the race.

Meanwhile, members of the Nanaimo local of the Carpenters Union are building wooden buoys which will mark the course for the junior bathtub race, to be held in Departure Bay Wednesday.

The race was inaugurated two years ago when, for reasons of safety, it was decided to place a minimum age limit of 16 on entrants in the big race to Vancouver.

Beating death still a mystery

COURTENAY — Courtenay RCMP have not found any suspects or further clues in the June 28 beating death of Stanley Bruce Diamond of Qualicum Beach.

Police said Diamond had been beaten several times on the head with a metal object, probably a tire iron. His body was found in the wreckage of his car at the bottom of an embankment near Cook Creek, 20 miles south of Courtenay, by a passing truck driver.

Police believe the attack took place elsewhere and the body was placed in the car and pushed over an embankment to simulate an accident. He said there was no indication of a struggle.

Diamond, described as a loner, left his home for an unknown destination at about 11:45 p.m. June 27. His body was discovered at 7:30 the next morning.

"Men are still working around the clock on the case," northern section NCO Staff Sgt. Howard Turner said Wednesday.

Turner said Diamond often went out at night without telling his family where he was going.

Planners irk businessmen

NANAIMO — Marina owners are not happy with the city's advisory planning commission.

The commission has recommended to city council that a height restriction of 25 feet above the low water level be placed on all future buildings on the east side of Stewart Avenue. This, the commission thinks, will preserve the waterfront view and prevent large scale development in an area. The area in question lies between Cypress Street in the south and in the North along Newcastle Channel.

The property owners are not arguing against controls but, Jack Richardson of Richardson's Marina said, "in many cases, such a restriction would mean the roofs of buildings wouuld be below the level of Stewart Avenue.

"Anybody who would come up with a scheme like this must be out of their minds," he added.

Businessmen complained to council there was no consultation between the planning commission and property owners before the plan was developed and no advice from tenants of the area was sought.

"Has anybody even been down to have a look at the consequences of such a ruling?" asked Doug Rispin of Anchorage Marina.

Council has agreed to study the recommendations of the planning group and to consider the property owners' views before adopting the plan.

Cash lack closes Dillinger theatre

CHICAGO (UPI) — Luck ran out Thursday for the Biograph theatre, where it ran out on a hot summer night 40 years ago this month for desperado John Dillinger.

The small neighborhood movie house, where Dillinger was fingered by the "lady in red" and slain by FBI agents, announced it was closing after Thursday night's double bill.

The theatre, on Chicago's north side, once charged a premium price for the seat Dillinger reputedly occupied while on a fatal date with Anna Sage, the woman who pointed him out to g-men.

But it has been losing money steadily in recent years. Its owner-manager, Bill Durante, blamed the theatre's failure on his attempts to run old film classics and family-type films.

FOLLOW THIS VICTORIA ENTERTAINMENT GUIDE

BUTCHART GARDENS. OPEN EVERY DAY 9 A.M. TO 11 P.M. — Many pleasing features combine to add to your pleasure. Regular admission at the International Entrance covers them all: Smashing stage shows, puppet and minstrel shows, Ross Fountains in their majestic "Ballet to the Stars" . . . romantic after-dark illumination . . . six gardens — fabulous Sunken Garden, English Rose, stately Italian, quaint Japanese, Lake and Stage Show Gardens . . . plus the Begonia Bower, Show Greenhouse, fascinating Seed and Gift Shop . . . Restaurant and coffee bar service available.

BUTCHART GARDENS SUGGESTS: COMBINE THEM ALL INTO ONE GRAND, THRIFTY OUTING—the Gardens by daylight . . . stage entertainment . . . romantic night lighting and the Ross Fountains in their majestic "Ballet to the Stars". Regular admission covers them all. For added pleasure, dine in the Floral Restaurant.

BUTCHART GARDENS SPARKLING STAGE ENTERTAINMENT — Presented in the midst of incredible beauty it's the highlight of Victoria's summer entertainment season.

MONDAYS, 8:30 P.M. "NICE 'N' EASY"—Variety musical entertainment featuring Marge Bridgeman, Murray McAlpine, Madeline Paul, Christopher Ross, Betty Winter, Woody Woodland, Norm Watson, and the humorous and talented "Butchart Buskers". Also the "Butchart Gardeners" 1:30 to 3:30 p.m. and 6 to 8 p.m.

TUESDAYS, 8:30 P.M. "NICE 'N' EASY" — Variety musical entertainment featuring John Dunbar, Marge Bridgeman, Christopher Ross, Madeline Paul, Betty Winter, Woody Woodland, Norm Watson, and the "Butchart Buskers". Also the "Butchart Gardeners" 1:30 to 3:30 p.m. and 6 to 8 p.m., and the "Zingari" Puppets 7:00 and 7:45 p.m.

WEDNESDAYS—Same as Monday listing.

THURSDAY, 8:30 P.M., SCOTTISH VARIETY NIGHT — Colourful Scottish Stage Show and Tattoo. Thrill to the Pipes and Drums of the Canadian Scottish Regiment (Princess Mary's) as they march on our stage and parade in the great Stage Show Garden. Plus other entertainment starring baritone John Dunbar (M.C.), the Adeline Duncan dancers and June Dupuis with Grace Timp, Dave Ferne and Dick Lathigee. Also the "Butchart Gardeners" 1:30 and 3:30 p.m. and 6 to 8 p.m., and the "Zingari" Puppets 7:00 and 7:45 p.m.

FRIDAYS—Same as Monday listing.

SATURDAYS—The "Butchart Buskers" 1 to 3 p.m. — The Heron Family "humanettes" 3:30 and 4:30 p.m. — "Zingari Puppets" 7:30 and 8:30 p.m. — Colour film, approximately 9 to 10 p.m.

SUNDAYS— The "Butchart Buskers" 1 to 3 p.m. — "Grace Tuckey" Puppets 3:30 and 4:30 p.m. — The Heron Family "humanettes" 7:30 and 8:30 p.m. — Colour film, approximately 9 to 10 p.m.

BUTCHART GARDENS ROMANTIC NIGHT LIGHTING EVERY EVENING FEATURING THE FABULOUS SUNKEN GARDEN AND THE SPECTACULAR ROSS FOUNTAINS IN THEIR MAJESTIC "BALLET TO THE STARS". As darkness takes over, a thousand hidden lights combine with the moon and stars, the hills, trees and shrubs, lakes, lily ponds and fountains, to create a fairyland softly scented by the flowers—a spectacle so unusual, so grand it's indescribable! This alone is worth coming to see.

BUTCHART GARDENS FLORAL RESTAURANT—Open every day 11 a.m. to 7:30 p.m., serving delicious lunches, afternoon teas, and delightful buffet suppers in the evening. Continuous Snack and Coffee Bar Service.

BUTCHART GARDENS. KNOWN THROUGHOUT THE WORLD FOR THEIR INCREDIBLE BEAUTY . . . EVER CHANGING, ALWAYS LOVELY! Skillful planning, constant replanting, dedicated gardeners pooling their ideas and knowledge, keep them that way week after week, season after season. Developed from an old abandoned limestone quarry over half a century ago, they have grown to become one of the world's most unusual, written-about, talked-about, admired attractions.

BUTCHART GARDENS — MOST GRACIOUS WAY TO ENTERTAIN YOUR FRIENDS. PLAN NOW!

INTRODUCTION TO SAILING CRUISE—With instructor. 3-hour tour from Inner Harbor. Tony Burton Sailing School. 383-4011.

THE OLD FORGE—Dancing six nights a week to the fabulous sounds of the Brothers Forbes in one of Canada's largest and most luxurious night clubs. Excellent late evening menu. No tables reserved after 9:00 p.m. Fridays or Saturdays, Strathcona Hotel, 919 Douglas St. 383-7137.

VICTORIA SUMMER FESTIVAL—Free Concerts, films—Mon., Wed., Fri., Heritage Court, Provincial Museum, 6 p.m. Art Exhibition all week.

WIG & DICKIE THEATRE RESTAURANT — Victoria's only "Old Country Singalong" plus dining and dancing. Reservations recommended. 385-6787. Wilson Inn, 850 Blanshard.

DANGEROUS DAN McGREW—A musical review. Tues.-Sat. 8 p.m. Bastion Theatre, 538 Yates. 382-4112.

"Prehistoric Paintings . . .
Rock Art of Three Continents"
Lecturer: Douglas Mazonowicz
Sunday, July 14 8 P.M.
Newcombe Auditorium
Free Admission
Friends of the Provincial Museum
B.C. Provincial Museum
Department of Recreation and Conservation

OPEN SUNDAYS 5-9 P.M.
DINING WITH A DIFFERENCE
Gay Nineties Spare Rib House
WHERE KEN PEAKER
Plays Your SING-A-LONG MUSIC
A SPARKLING ATMOSPHERE for
PERSONALIZED MUSICAL HAPPENINGS
World-Famous SPARERIBS — Full Dinner Menu
825 Burdett — CHERRY BANK HOTEL — 385-5380
"They do their specialty, spare ribs very well indeed. Informal sing-a-long type of atmosphere; service leisurely." Financial Post Magazine

THE BROWN JUG CABARET
1318 BROAD
Boogie to Recording Artists
"THE STANDELLS"
Girls in Free before 11 p.m. Wednesday
Above the Old British Fish & Chip Shop
OPEN WEDNESDAY THROUGH SATURDAY

EUROPEAN DANCE
FRIDAY AND SATURDAY NIGHTS
STARDUST
Orchestra—HENRY FILDINGS
1037 View St., 385-1031

TONIGHT at 10:00
at the Sat. Night Jazz Club
106 Superior Street
JERRY BRYANT TRIO
and Special Guest, Vancouver's
JACK STAFFORD
Victoria Jazz Society Members $1.50
Non-Members $2.25

AT THE MARINA
People say . . . We are famous for Our
ALASKA KING CRAB LEGS
Dine and Dance to
THE IRV LANG TRIO
Billy Bennett, your host, says . . .
"There are only three places to eat — The Marina, Yerdi's or at Home!"
The BENNETT Family
OAK BAY MARINA Restaurant
Reservations 598-4511

Bacchanalia Cabaret
905 ESQUIMALT ROAD
"SPRAGUE CENTRE"
NOW UNDER NEW MANAGEMENT
"BLAKE SPRAGUE"
Presenting Mr. D. L. (Soul Train)
DANCING to the "FIXATIONS"
9 - 1 a.m. Tues. - Fri. — 1 a.m. Sat.
COVER CHARGE
388-6684 after 8 p.m.

GLENSHIEL HOTEL
Victoria's Finest
SMORGASBORD LUNCH 11:30 - 2:30 $2.50
Includes Tea or Coffee
Beautiful Thistle Room
Available for Parties and Receptions
Up to 150 Guests
Phone for Information
606 DOUGLAS STREET
383-4164

CREST MOTOR INN
BUSINESSMEN'S LUNCHEON
11:30 a.m. to 3:00 p.m.
Featuring Daily Specials
PROVINCIAL DINING ROOM AND COFFEE SHOP
OPEN WEEKDAYS
7 a.m.-10 p.m.
SUNDAYS and HOLIDAYS
8 a.m.-10 p.m.
386-2421
544 BELLEVILLE ST.
Facing the Inner Harbour

Sunday is Kids' Day at the Sherwood

Hey Mom, why not treat the kids to a special Sunday treat, from Robin Hood's special Sherwood Forest Menu, like a "Friar Tuck"...
"Chicken drumsticks, in a basket, served with small salad and french fries, roll and butter."
or a Maid Marion...
"Peanut Butter and banana sandwich, served with milk plain or chocolate, ice cream or sherbet."
There's many more and kids just love 'em.
Tony Eng, our resident magician puts on shows from 5 p.m. to 7 p.m.
Great idea for kids' Birthday Parties.
Sherwood Park Inn
123 GORGE ROAD EAST, ON HIGHWAY 1A

TONIGHT—8 p.m.
On Stage — Phoenix Theatre
"HOT L BALTIMORE"
by Lanford Wilson. (Mature Entertainment)
Phone For Reservations 477-4821

. . . a kinky, outlandish comedy masterpiece . . . more laughs per mad minute . . . Les Wedman, Van. Sun
MEL BROOKS' BLAZING SADDLES
SAT. and SUN. AT 1:30 - 3:30 - 5:30 - 7:30 - 9:30.
From the people who gave you "The Jazz Singer"
Starring Cleavon Little • Gene Wilder • Slim Pickens
David Huddleston • Mel Brooks • Harvey Korman
MATURE WARNING — PARENTS: Comedy with some coarse language. B.C. Dir.
MONDAY 7:30 and 9:30
382-5922 • Douglas & Humboldt
TOWNE Cinema
In Nootka Court

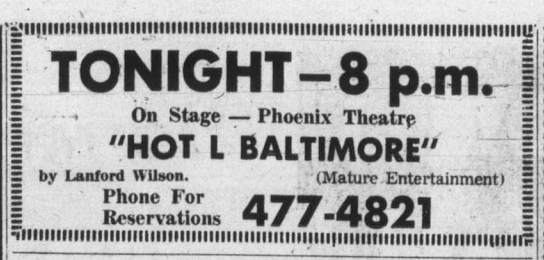

July 15-27
BANJO PARLOR
The heart of the twenties is the seventies' sound and when you get it together the good times roll! Now direct from their T.V. show the Banjo Parlor
Providing great upbeat sing-along laugh-along entertainment don't miss it!
Reserve your ticket now! Advance ticket sales 1037 View St. Phone 385-1031
$3.50 per person, $4.00 at the door
STARDUST
Dining and Dancing, Mon.-Fri. 9-2 a.m. Sat. 9-1 a.m.
Upstairs - Banjo Parlor. Appropriate attire required.
Downstairs - the Sounds of Sundance. Casual dress.

HEY DO YOU REALLY WANNA PAINT THE TOWN "RED" TONIGHT? WELL THEN YOU'RE COMIN' TO MY PLACE . . . THE
RED LION CABARET
dance to Sweet Feelin'
on Douglas next to the World of Pleasure
RESERVATIONS: 385-3366

Uncle Ted's Animal Park and Campground
To find us, turn left on to the Mill Bay - Shawnigan Lake Road and look for the sign.
ADMISSIONS
ANIMAL PARK: Adults, $1.50; Children, 5-12, 75c; Under 5, Free
CAMPGROUND: $3.50 per night; Campers see animals at reduced rate.
See the
• Belgian Horses
• Llamas • Tapirs
• Farm Animals
• Chairman Mao

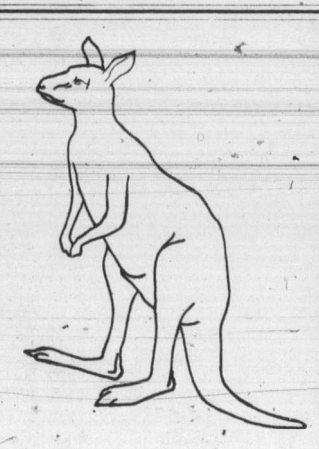

NOT NOW, DARLING
"A SUPERB EXAMPLE OF MODERN BRITISH DRAWING . . . ROOM COMEDY . . . LACED WITH SEX!" — TORONTO SUN
Mature—Warning: Nudity and suggestive dialogue—B.C. Director.
Nightly 7 and 9
Feat. 7:15 and 9:15
13th Hilarious Madcap Week!
FOX CINEMA
QUADRA AT HILLSIDE - 382-3379
EAST INDIAN SHOW SUNDAY, 3 P.M.
"DHUND"
Starring: Ashok Kumar, Zeenat Aman, Sanjay, Navin Nischal
In color, English sub-titles.

SEE IT NOW
THIS IS A LIMITED ENGAGEMENT
TOMORROW MAY BE TOO LATE
RODGERS and HAMMERSTEIN'S
ROBERT WISE
THE SOUND OF MUSIC
TODD-AO COLOR
Starring JULIE ANDREWS • CHRISTOPHER PLUMMER
Co-starring RICHARD HAYDN | ELEANOR PARKER
Directed by ROBERT WISE | Music by RICHARD RODGERS | Lyrics by OSCAR HAMMERSTEIN II | Screenplay by ERNEST LEHMAN
Evenings 8 p.m. Only: Adults $2.00, Students $1.75, G. Age $1.00, Children $1.00
GENERAL CLOSED SUNDAY
OAK BAY 2184 OAK BAY AVE
Sat. Matinee 1:30 Only: Adults $1.50, Students $1.25, G. Age $1.00, Children 75¢
598-2213

Nightly at 7:10, 9:15
Matinees Fri., Sat., Sun. 1:30 - 3:30
Golden Age $1.00
Children 75¢
ODEON 1
780 YATES STREET
383-0513
LUCY MAME
LUCILLE BALL "MAME"
General Ent.

CLINT EASTWOOD
"THUNDERBOLT and LIGHTFOOT"
1:25, 3:20, 5:15, 7:15, 9:15
RESTRICTED
Nude Sex, Brutality, Coarse Language — B.C. Director.
ODEON 2
780 YATES STREET
383-0513
Sunday, Doors: 1:15 P.M.

Barbra Streisand "For Pete's Sake"
HAIDA
808 YATES STREET
382-4278
GENERAL ENT.
Nightly 7:05, 9:10
Matinees Sat., Sun., Wed.
Shows 1:30, 3:30, 5:15

COUNTING HOUSE CINEMA 2
Broad at Broughton
383-2434
38th WEEK IN VICTORIA
Shows 7:10, 9:20
HURRY! ENDS SOON!
American Graffiti

COUNTING HOUSE CINEMA 1
Broad at Broughton
383-2434
2nd Week In Victoria
Shows 7:05, 9:20
Mature Ent.
Henry Fonda • Terence Hill
"My Name is Nobody"

MOVIE GUIDE
"SAVE THE ORPHEUM" LOTTERY TICKETS ON SALE AT CAPITOL, ROYAL AND CORONET.
14th WEEK!
DAILY AT 1:45, 4:15, 6:45, 9:20
Sunday from 2:25
Mature Entertainment
ROYAL
805 BROUGHTON - 383-7711
Winner of 7 Academy Awards
Best Picture
Best Director George Roy Hill
Best Story and Screenplay
Best Film Editing
Best Art Direction
Best Costume Design
Best Original Song Score
"THE STING"
"An Absolutely Terrific Movie" — Time
3rd WEEK! THE THREE MUSKETEERS
TECHNICOLOR® GENERAL — CHILDREN 75¢
WARNING: Considerable amount of sword fighting. —R. W. McDonald, B.C. Director
CAPITOL
805 YATES—384-6811
SAT. 1:15, 3:10, 5:10, 7:10, 9:20
SUNDAY from 3 p.m.
Golden Age $1.00 Anytime

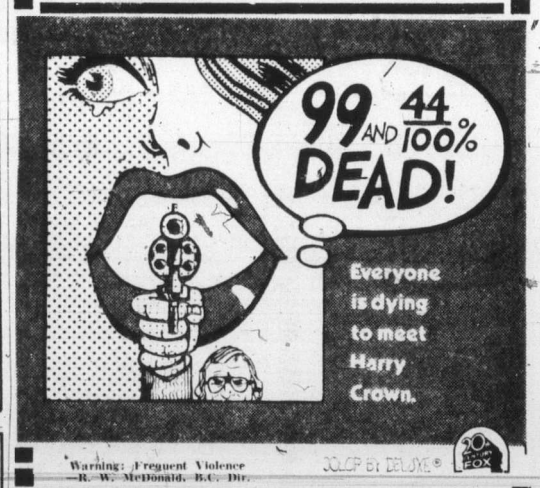

99 AND 44/100% DEAD!
Everyone is dying to meet Harry Crown.
Warning: Frequent Violence —R. W. McDonald, B.C. Dir.
COLOR BY DELUXE®
CORONET
836 YATES ST.—383-6414
MATURE Richard Harris
Sat. 1:25, 3:20, 5:20, 7:20, 9:25
Sun. cont. from 3:00 p.m.
Last Complete Show 9:00 p.m.

"ONE OF THE BEST ADVENTURE MOVIES OF THE YEAR." —Kevin Sanders, ABC-TV
ACADEMY AWARD NOMINEE!
ALLIED ARTISTS presents
STEVE DUSTIN McQUEEN HOFFMAN
in FRANKLIN J. SCHAFFNER's film
PAPILLON
PANAVISION® TECHNICOLOR® · ALLIED ARTISTS
Mature Ent. WARNING: Some brutality and violence — R.W. McDonald, B.C. Director
YUL BRYNNER ELI WALLACH
ROMANCE OF A HORSE THIEF
TILLICUM Drive-In
BURNSIDE AT TILLICUM—382-7531
Mature Ent.
Gates 8:15
Show at Dusk

Task force on copper gets funds

The provincial government's copper task force has been given $150,000 to find out how the province can increase its benefits from copper mining.

The money was provided by cabinet order Friday. One of the task force's aims is to examine the feasibility of establishing a copper smelter in B.C.

Buses' switch viewed

The provincial government may soon begin to build its own buses, according to Municipal Affairs Minister James Lorimer.

He said the government has consulted with several European manufacturers on a proposal that the government build European-style buses under licence for North America.

Companies in Yugoslavia, Germany and Sweden, Lorimer said, have expressed interest in such a venture.

He hopes negotiations to allow the government to participate in the plan will be completed within a few months, he said, and added that a B.C. plant could be in production within two years.

Menwhile, the government has ordered 225 new North American-style buses to augment existing services in Greater Victoria, Vancouver and the Fraser Valley. These are expected to be delivered before the end of the year.

Lorimer stressed the government didn't want to buy too many more North American style buses, because they weren't as suitable to B.C.'s needs as European ones.

European buses, he said, have three wide double-doors for easy loading, compared with only two doors on traditional buses.

The minister said the government was also eyeing a system by which tickets are purchased from vending machines at bus stops ,wih inspectors making random checks to see whether all passengers have tickets.

Marine calendar

NAVY
Chignecto — Vancouver.
Endeavour — at sea.
All other ships in port.
MARINE SCIENCES
Pandora 2, Theta — en route to western Arctic.
Parizeau — on Station Papa.
Vector — Victoria.
COAST GUARD
Rider — Comox.
Ready — Sandheads.
Racer — Jarvis patrol area.
Camsell — en route to Barkley Strait.
Quadra — 3A Gate program.
MERCHANT MARINE
Nanaimo — Vishva Karuta.
Royal Roads — St. Moritz.
Victoria — Prosperity.
Alberni — Fernland.
CRUISE SHIPS
Royal Viking Star — due in Victoria Monday.

—Colonist photos by Alex Barta

Bones teach Indian lore

Summer programs at Provincial Museum education service offer wide range of activities for children, young adults and whole families. Included are classes in early-day crafts, games Indian children played, West Coast carving and beach exploration, all available on first-come, first-registered basis. In pictures here Karen Careless shows youngsters old Indian game of Sticks and Bones, in which bones are hidden to win opponent's sticks. With Miss Careless, Sandra Nash and Laura Bradley try to find bones; in picture Sandra hides bones, Michael Primmett awaits his turn.

Bay Village duel over

The legal wrangle over the Bay Village highrise development in James Bay is finally over.

And developer Jim Mace's company, Bay Village Shopping Centre Ltd., has abandoned plans for an appeal to the Supreme Court of Canada over its controversial 29-storey highrise.

Earlier the company had indicated it would appeal the dismissal of its action in B.C. Supreme Court in which it sought damages and a ruling that it had a legal contract with the city to build the highrise.

Now city solicitor Jakob de Villiers has written council that the company had dropped appeal plans and the matter had been brought to a "final conclusion."

STAMPS WANTED
Appraisals, Collections, Accumulations, Estates.
B. Schulze Stamps Ltd.
R.R. 7, Victoria—479-5745

Anti-freeze panic 'created'

Victorians should keep their cool about a threatened shortage of anti-freeze.

That's the word from Robert Dunsmuir, Victoria chairman of the Automotive Retailers Association.

And, he added, prices are unlikely to triple as predicted by Ken Gard, president of the Ontario Retail Gasoline Automotive Service Association.

Some wholesalers are trying to create a panic by importing anti-freeze from the U.S. and selling it in Canada at $8.95 a gallon, said Dunsmuir.

Although Dunsmuir has sold out last year's supply, he and other Victoria dealers have refused to purchase at the inflated price. If everyone refused to buy the imported anti-freeze, "they wouldn't be able to rip us off," he said.

Dunsmuir is waiting for an end-of-August delivery from his regular supplier who has guaranteed 75 per cent of last year's supply. The price should be only 15-20 per cent higher, said Dunsmuir.

So until the end of the summer, "people getting radiator repairs can't get their radiators refilled with anti-freeze, and the substitutes, diesel gas and water, are damaging," he added.

Dunsmuir suggested motorists start looking for anti-freeze being sold now at last year's prices, and that they have cooling systems checked to prevent loss of new anti-freeze.

The world energy situation has caused a shortage of ethylene, the principle ingredient of anti-freeze, a spokesman for Dow Chemical of Canada, Ltd., one of only two manufacturers in Canada, said Friday.

AUSTIN MARINA

1800 c.c., Two Door
ONLY $3045
PLIMLEY British Car Centre
1010 YATES — Established 1893 — 382-9121
Dealer Licence D5852

D-O-M-A-N-S IS ANOTHER WAY OF SPELLING SAVINGS AND SERVICE

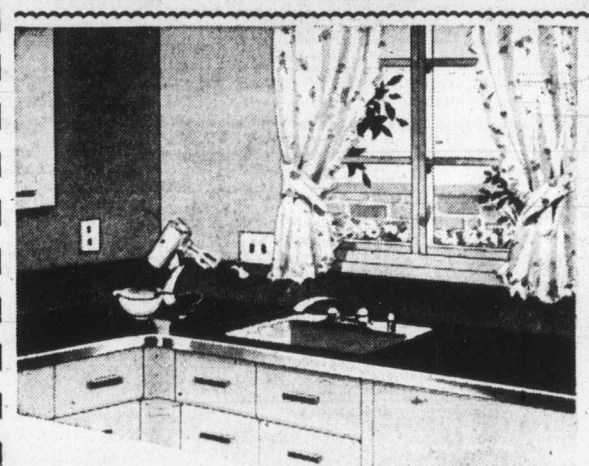

even your worst friends will tell you!
GENUINE ARBORITE
is the best for your kitchen

The modern surfacing material, well known for its looks and durability, now available in 30"x96" sheets. Just right for 8' counters and splashback or shower stalls.
13.45 SHEET

BUGS! BUGS! BUGS!

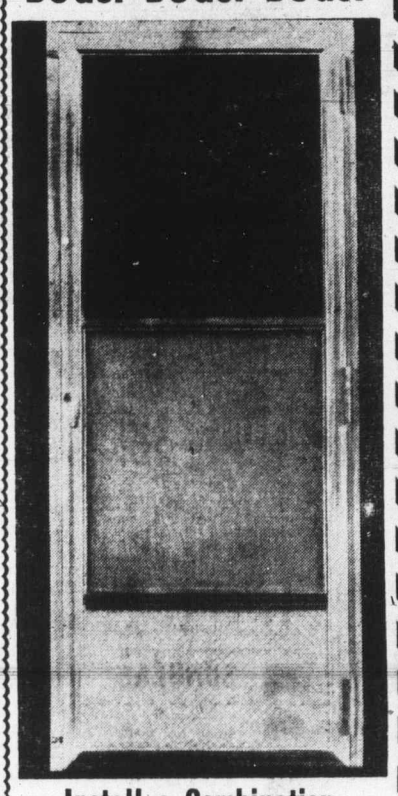

Install a Combination Storm and Screen Door
32" x 80"
34" x 80"
36" x 80"
SAFETY GLASS Each 51.95

FIBREGLASS SHEETS

FOR ROOFS OR SCREENS
Available in White, Green, Yellow or Clear
Of Strength and Appearance

26" x 96"	26" x 120"	26" x 144"
5.95	7.95	9.24

Moulding Strips and Nails in Stock

LUMBER

	6'0"	8'0"
1x3 S4S	27c	
1x4 S4S	30c	
1x6 Resawn	56c	
1x8 Resawn	70c	
2x2 S4S	42c	
2x3 S4S	44c	89c
2x4 S4S	60c	1.20
2x6 S4S	90c	
2x8 S4S	1.20	

RANCH PANEL SHORTS

1x6—	
3'0"	57c
4'0"	76c
5'0"	95c
6'0"	1.14
7'0"	1.33
1x8—	
3'0"	75c
4'0"	1.00
5'0"	1.25
6'0"	1.50
7'0"	1.75

CLEAR CEDAR LIMITED STOCKS

SUNDECKS
ONE CAN ... CAN DO IT

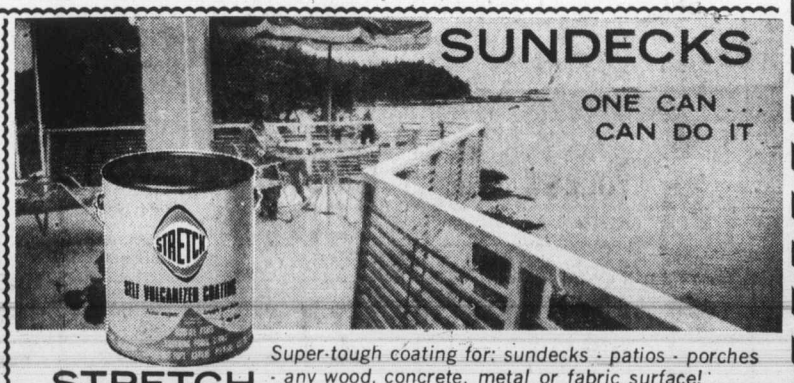

Super-tough coating for: sundecks - patios - porches - any wood, concrete, metal or fabric surface!
STRETCH STRETCH
Available at all leading lumber and building supply dealers.
Manufactured by M & P Industries Ltd., Vancouver, B.C.
It's uncomplicated. The original "one can" component for elastomeric coating. Doubles the life of your porch and eliminates annual painting. No other special ingredients necessary. Stretch is easy to apply — remains flexible and elastic, and dries to a super-tough, non-glare, non-skid, permanent finish.
SPECIAL 13.60 GALLON

CHARGEX WELCOMED OR USE OUR CONVENIENT CREDIT ACCOUNT
OPEN MONDAY THROUGH SATURDAY 7:30 - 5:30

DOMAN'S
280 BAY STREET — Just Over Point Ellice Bridge — 386-2151

BUCKERFIELD'S BONUS BUYS
SUMMER LAWN CARE
Downtown BONUS DAY

Wilkinson Sword Tools
New Arrivals! Grass Shears
Long Handled — Horizontal Cut. Each 27.95
Long Handled—Vertical Cut Each 19.60
STAINLESS STEEL HAND TROWELS AND FORK, Each 9.95 to 10.50

Ammonium Nitrate
(34—0—0)
For tired lawns.
Reg. 50-lbs. 4.45
SPECIAL 3.25

DISTON HEAVY DUTY CONVERTIBLE CORDLESS GRASS SHEARS For the ultimate in convenience. Each 39.99
DISTON HEAVY DUTY CORDLESS UPRIGHT GRASS SHEARS Each 32.95
BLACK & DECKER DELUXE EDGER AND TRIMMER. Each 44.95

GARDEN HOSE
Lido Imperial. Best quality rubber. 50' x ½". Reg. 15.45. SPECIAL 11.99

GILMOUR ROTARY SPRINKLER
Adjustable from 10' to 50' circle. Reg. 10.45 SPECIAL 8.25

HANGING BASKETS
A good selection in a variety of colors. Reg. 7.95 - 12.95
SAVE 2.00 EACH at 5.95 - 10.95

No Delivery on Specials
Buckerfield's LIMITED
Victoria Store Only
506 PANDORA — Lots of Free Parking — 384-7181

151 FOREIGN IMPORT AND SPORTS CARS

'68 DATSUN 4-DOOR, OVERHEAD cam 1300. Under 29,000 miles. Solid state portable radio, rear window defroster, Michelin radial steel-belted tires. Backup lights, clock, new clutch and pressure plate, recent valve grind, excellent condition. Asking $1625. 382-4179.

LEAVING CITY MUST SELL '73 Capri V-6, offers, 598-7443.

'67 ALPINE, GOOD CONDITION, $950 or best offer. 478-2418.

1973 CORVETTE STINGRAY, 350 4-speed. 479-5081.

154 TRUCKS AND BUSES

TRUCKTOWN ON BAY
"USED TRUCKS AND CARS"

71 Ford 4x4, big 6, 4-speed pick-up. Warne hubs. $2,695
71 Ford ½-ton pick-up, 4-speed, 302 V-8 motor $2,495
70 Ford, V-8, automatic heavy duty pick-up. Custom radio, nice $2,595
'67 International 6, automatic, ½-ton panel, 4 doors, windows $1,095
65 Ford ½-ton, V-8, 3-speed, long wide box $1,095
67 Dodge, cab-over 5-ton. Single axle on air, 20-ft. flatdeck $4,195
65 Mercury 700 Cab and chassis, V-8, 5-speed $2,495
68 International 4x4 Travellal $2,395

"CARS"

66 Buick 6, auto. sedan $ 595
65 Pontiac, 6, station wagon $ 595
65 Rambler, 8, auto. sedan $ 495
63 Rambler, 6, auto. sedan $295
70 Simca 4-door sedan $1,095
67 Falcon, auto, 2-dr. sedan $995
65 Chevy II sedan $ 695

These and more at
TRUCKTOWN ON BAY STREET
2525 Bridge Street, 386-1711
Dealer D-7271

SPECIALS

69 GMC ¾-ton 4-speed, 307 cu. in. Heavy duty, split rims, wide box mirrors. SPECIAL $2095
70 GMC ½-ton pickup, V-8 automatic, wide box, trailer hitch. SPECIAL $2095

Gem Motor Sales
480 Esquimalt Rd. 382-7195
Dealer License No. D-5722

McCALLUM MOTORS
1101 Yates

1973 TOYOTA HILUX truck and OKANAGAN camper, 11,000 miles and just as clean as a new one. To view this beauty, phone FRED WATSON at 382-6122. Dealer Lic. D-6820.

4-WHEEL DRIVE

1972 4x4 Chevrolet ¾-ton Suburban, 350 V-8, automatic transmission, power steering, power brakes, radio, front and rear seats, 7.50x16 on-off road tires. For information contact Barry Foss, 382-7121 or res. 384-9059. Empress Pontiac Buick Ltd. D.L. D-7326.

WANTED FOR SERVICE TRUCK ½-Ton GM or Ford, wide box, must be in top condition, low mileage, automatic trans., p.s., p.b., 1968 to 1972. Cash for the right truck. Westview Auto Service, 385-5412, Trans-Canada Hwy. at Tillicum. Phone from 9 a.m. to 3 p.m.

1970 JEEP WAGON 350 V-8 Power steering and brakes, 4-wheel drive, low mileage; also a Bronco, 3 vans, 2 4-wheel drive pickups. Dir. No. D-5578.
VICTORIA JEEP
HILLSIDE at ROCK BAY

GMC WINDOW VAN, 1965, 6-CYLinder automatic, 65,000 miles. Excellent condition. For information contact Barry Foss, 382-7121 or res. 384-9059. Empress Pontiac Buick Ltd. D.L. D-7326.

1962 4X4 SCOUT, SLANT 4, REbuilt engine, twin tanks, P.T.O. winch, radio, HD battery. Good condition, $1,400 or best offer. 642-1081.

1970 ¾ TON FORD V8 SPORT Custom, automatic, 49,000 miles, with 8½' Vanguard camper, excellent condition, offers. 1498 Ocean View Road, 388-5644.

TEN YARD CARTER ALUMINUM gravel box, complete with subframe, 20 ton hoist, air trip, pump, steel liner, excellent condition. Phone 478-3500 or 478-4015.

1965 CHEV 1-TON FLATDECK, dual wheels, new paint, 70 miles on rebuilt motor. Try your offer. B. Madsen Motors, 2691 Sooke Road, 478-5011. D5026.

1963 GMC ½-TON AND CAMPER, nice condition, $1595. B. Madsen Motors, 2691 Sooke Road, 478-5011. D5026.

'67 DODGE VAN, STANDARD, 41,000 miles, nice condition. Try your offer. B. Madsen Motors, 2691 Sooke Rd., 478-5011. D-5026.

1973 TOYOTA HILUX, AS NEW, 3,000 miles, custom insulated canopy. Custom radio, mirrors and bumper. Asking $3100. 384-3536.

'72 GMC ¾ TON PICKUP AUTOmatic trans, trade or offers. Gord 656-3724 or 656-4482. Dealer No. 8304.

1968-3 TON GMC MOVING VAN, mechanically perfect, rear and side doors, hydraulic lift tail gate, very low mileage. 598-8194.

1968 1-TON TRUCK WALK-IN van. Would make an excellent motor home. Mobile shop or delivery vehicle. 743-2005.

BRAND NEW DATSUN ½-TON pickup, fully equipped.
McCALLUM MOTERS LTD.
1101 YATES 382-6122

1969 FORD 1-TON 12' FURNIture van. 41,000 miles. Automatic, power steering, needs tires, otherwise very good. $3,700. 478-1278.

1970 INTERNATIONAL 4X4. P.S. P.B. Automatic, with 8' Cab-over home-made camper, $4300. 385-3155 or 382-0195.

1974 GMC VAN, V-8 AUTOMATIC, power steering, power brakes, sliding door, 4200 miles, asking $4800. 478-6478.

MUST SELL B.C. HYDRO BUS, automatic, aluminum body. Ideal motor home. $850.00. 383-7005 evenings.

1972 CHEV PICKUP, LOW MILEage, good condition. $2,900. 386-2335.

'74 CHEV 1-TON CAB AND chassis, trade or offers. Gord 656-3724, 656-4482. Dealer No. 8304.

1973 FORD 4X4 F250, 8,030 LB. G.V.W. Excellent condition. Must sell—accept best offer. 383-2879.

SCHOOL BUS, 36-PASSENGER, 1965 Chev chassis, like new, $2650 478-3335.

1971 CHEV BLAZER, 4 WHEEL drive, excellent shape, $4700 or nearest offer. 386-2333 or 384-2395.

'72 FORD SUPER VAN, P.S., P.B., radio, stereo, $3,900 or offers. 384-6197.

1965 CHEV 60 SERIES, WITH 16' Van, 24,000 GVW, 327 V-8, Trans 3 and 2, $3900. 479-1071.

1967 CHEV, ¾ TON PICK-UP, 6-cylinder, four speed, $1,595 or offers. 656-4496 evenings.

'72 GMC VAN, 350 V-8, POWER disc brakes, belted tires, top condition. $3,500. 592-9088.

1959 CHEV ½-TON PICKUP. 6 cylinder, 3-speed. $600 or offers. 592-1911.

'70 VW WINDOW VAN, 7 PASsenger, good condition, $2,750. Phone 477-5708.

'71 FORD 250 4X4, $3,200 OR swap for older pickup and cash. 478-3848.

1967 MERCURY ½-TON. Phone 383-5122.

1973 CHEV BLAZER, FULLY AUtomatic, will take trade. 383-9915.

'72 FORD 1-TON DUMP, $3,400. 479-1337.

1970 ¾-TON FORD CAMPER SPECial, $2995, 478-6832.

1968 CHEV 50, SINGLE-AXLE tractor. 477-6118.

1967 MGB-GT. $1800. 383-9279

1965 VOLKSWAGEN PANEL, LOW mileage, $800. 383-9837.

1966 HEAVY DUTY DIESEL, SINgle axle truck. $1,500. 743-2005.

MACK TRUCKS.
Clark, 592-0510.

1964 GMC ½-TON PICKUP. 478-3946 between 4:30-6 p.m.

1949 GMC 1-TON 478-7662 after 6

1966 VOLKSWAGEN PICKUP, best offer. 479-1220.

2-TON MOVING VAN, NEW RUBber, $950, D7923, 478-8721.

1961 GMC ½ TON. 385-8049.

1959 CHEV ½-TON, 6 CYLINDER, 3-speed, $450. 478-2828.

154 TRUCKS AND BUSES

DRIVE WITH A SMILE TO

ENSIGN
Dodge TRUCKS
AND
RECREATION VEHICLE CENTRE

QUADRA
at
CALEDONIA

NEW DODGE TRUCKS
WITH EXTENDED WARRANTY

FOR IMMEDIATE DELIVERY
—Pickups
—Vans
—Sportsman wagons
—Cab and chassis

USED TRUCKS
ALL WITH 24 MONTHS G.W. WARRANTY

64 IHC ½ ton piegup. 6, 3-spd.
68 JEEP panel, 6-Cyl., 3-speed.
69 FARGO Window van.
70 FARGO van, 6, Std.
71 DODGE van. 6, automatic.
72 V.W. CHIMO camper, 4-Cyl., 4-speed.
72 DATSUN pickup and camper.
72 FARGO ½-ton pickup, 6 automatic, radio.
72 DODGE ½-ton pickup, V-8, A.T., radio.
72 FARGO van. 6, A.T.
73 TRIPLE 'E' MIC MAC motorhome. As new.
73 TOYOTA LAND CRUISER, 6-Cyl., 3-speed, choice of 2.

ENSIGN
Chrysler Plymouth Ltd.
TRUCK DIVISION
QUADRA
at
CALEDONIA
386-2411
Ask for Truck Sales
Dealer Lic. D 7348

CHEVY TRUCKS
For Immediate Delivery!!
—2 — ½-ton walk-in vans
—1 — ½-ton van
—1 — ¾-ton van
—1 — 1-ton van with duals
—2 — 4x4 pickups
—3 — ½-ton short box
—3 — BLAZERS

CORNELL CHEV. OLDS.
3050 Douglas 385-5777
Dealer Lic. D5388

LIGHT TRUCK SALE

'66 MERC ¾-Ton Pickup, 6 cyl., 3-speed $ 795
'68 MERC ½-Ton, 4x4 Pickup, V-8, 4-speed $2095
'69 FORD ½-Ton, 4x4 Pickup, V-8, 4-speed, Winch $2395
'69 FORD ½-Ton Pickup, V-8, automatic $1650
'67 INT. ½-Ton Pickup, V-8, Automatic, Canopy $1295
'68 INT. ½-Ton Pickup, 6 cyl., 4-speed $1395
'70 GMC ½-Ton Pickup, V-8, automatic, canopy $2195
'68 INT ½-Ton Panel, 6 cyl., 4-speed $1395
'65 GMC 1-Ton Pickup, 6 cyl., 4-speed $1195
'65 GMC 1-Ton Flat Deck, V-8, 4-speed, Baby Duals $2095
'63 INT 3-Ton Cab Over, 6 cylinder, 4-speed $1295
Plus 35 NEW TRUCKS in STOCK

LEN BARKLEY
INTERNATIONAL
517 Herald St. D-6624 388-5508

FOR SALE — 1964 CHEV. School bus, 6-cylinder, good condition, $1,000 or best offer. 477-9545, 9 to 5 weekdays. 477-5937, after 5 and weekends.

1958 CHEV ½ TON, GOOD motor, body and tires, has chrome wheels and interior parts, just tested, needs transmission work, $300 or offers. 478-5705.

1961 MERCURY ½ TON 4-speed, needs work. V-8 available. Offers. Apply 2325 Belmont Ave. after 6.

1946 MERCURY TRUCK, NO ENgine. Body in good condition. 656-1783.

1949 G.M.C. PANEL, REBUILT motor, tested till May '75 $600 or best offer. 388-6508.

BUY, SELL
OR TRADE
THROUGH
CLASSIFIED
DIAL 386-2121

158 TIRES

MICHELIN "X" RADIALS
Sizes to fit all makes and types of cars — MINIS thru to CADILLACS.
"CHARGEX"
or
PAY DAY TERMS
at
D & D TIRE
1620 Blanshard St.
382-7283

2 U.S. INDY 14"X8" MAG wheels with L60x14 Mickey Thompson, Keystone 6" mag wheels with belted tires, G70x14, top condition. 477-6083.

2 F78-15 TIRES. 477-1431.

160 PARTS, ACCESSORIES

PARTS GALORE — '64 AND '66 Chevelle and Beaumont fenders, hoods, truck lids, doors, and back bumpers. Chevelle full syncro 3 speed trans and headers $100 each. Chev 4 barrel carb and manifold $45. '58 GMC ½-ton hood and tailgate; Chev 6 stud truck rims 58 each. Chev and Ford Bucket seats, '58-'62 Chev V8 belling sing. and flywheel—$45. '66 Buick 310 cu. in. motor $50. '64-'67 Chevelle standard radiator $20. 478-5705.

OUR NEW LOCATION
Your Car's "Heart" is the BATTERY
Sure Start Every Time GET an "ACME"
LOWEST PRICES IN TOWN
Delivered and Installed
FRANCIS BATTERY and TIRES LTD.
2150 Blanshard Street

MARK TEN C.D. IGNITION SYSTem does save gas and eliminates 3 out of 4 tune-ups. Details from Trans-World Enterprise, 1817 Douglas, 385-1941.

360 PLUS 30, 12½ TRW'S, crower, open chamber valves, ported and balanced, built by Jack Muzzimo. Never run, $2500 invested. $1250. 598-4344 or 382-2604.

RADIATOR REPAIRS, FAST TOP quality repairs at Maurice's Auto Body, 427 Beta St., phone 384-3121 Located behind the Burnside Pay and Save Gas Station.

283 NEEDS RINGS $50, CHEV V-8 automatic $25, Chev 6 automatic $20, Chev 3 speed and shifter $40, 4 Chev 8 lug 17" split rimms $30. 478-2752.

'73 PINTO, 2000 C.C. OVERHEAD cam, engine with automatic trans., complete, 9,000 miles, offers. 479-2165.

RINGS, GASKETS AND BEARings, valve grinding and specializing in piston repair. Cords Piston Rings. 2925 Bridge. 383-0011.

NEW TONNEAU COVER, SKI rack, driving light assembly, workshop manual for Triumph TR4. All for $49. 598-7541.

WANTED: FRONT END PARTS '69 Plymouth GTX, convertible or wrecking. High performance equipment. 652-1664.

CHEY. LAKEWOOD SCATtershield, powerglide transmission, block, etc., Ford-o-matic transmission, 478-1573.

327 SHORT BLOCK WITH FI heads, approximateky 15,000 miles, $350. 479-3541.

NEW EDELBROCK TORCKER manifold and 600 CFM Holley 4-barrel, fits Ford 302. $200. 652-1568.

1959 AUSTIN A55, NEEDS motor work, $35 or best offer. 382-7577.

428 AUTOMATIC TURBO HYDROmatic trans. stock 428 parts. Offers. Dave 382-5254.

WRECKING '65 PONTIAC wagon 283 automatic. Parts or whole. 383-7005, evenings.

MUNCIE 4-SPEED, COMPLETEly rebuilt, zero miles, offers. 598-4344 or 382-2604.

'64 VOLKSWAGEN 1500 SEDAN, engine and other parts, offers. 383-2955.

FOR VW 1500, 6-VOLT RADIO, $30. Trailer hitch, $20. 384-5134.

300 CUBIN INCH BUICK MOTOR, 326 h.p. 592-0701.

1963 RAMBLER, FOR PARTS. $100 or best offer, 386-0550.

1960 ZEPHYR, SELL FOR parts. Offers. 386-0143.

'50 AUSTIN MOTOR, IN GOOD shape, going cheap, 478-2576.

1957 PLYMOUTH BELVEDERE. Sell whole or parts. 385-6516.

WRECKING '72 FORD PICKUP. 477-6119.

WANTED 289 ENGINE, WHAT have you? 477-8098.

LINCOLN '57, COMPLETE. $100. 477-4720.

1959 DODGE ROYAL, HAUL IT away, it's yours. 383-5533.

166 CARS AND TRUCKS WANTED

WANTED FOR CASH
Sport Cars
Luxury Cars
Muscle Cars
Import Cars
Compact Cars
Motorhomes
Trucks
Motorcycles
HIGHEST CASH PRICES PAID FOR LOCAL PREMIUM AUTOMOBILES PAID FOR OR NOT!
DePAPE
760 JOHNSON STREET
(REAR OF SHELL STATION)
384-8035
DePAPE MOTORS LTD.

WANTED FOR SERVICE TRUCK ½-Ton GM or Ford, wide box, must be in top condition, low mileage, automatic trans., p.s., p.b., 1968 to 1972. Cash for the right truck. Westview Auto Service, 385-5412, Trans-Canada Hwy. at Tillicum. Phone from 9 a.m. to 3 p.m.

YOUNG CHRISTIAN FAMILY needs dependable vehicle for volunteer missionary work, call 385-9345, Sunday, 1-2 p.m. 5:30-6:30 or Monday, 5:30-6:30.

WANTED: 1969 OR 70 BEAUmont, Chevelle Malibu, or like. Big 6 or small 8 motor. Phone 478-1896.

6-CYLINDER AUTOMATIC, MUST be clean, low mileage, 64-65, four-door sedan. 384-0792.

WANTED '68, '69 OR '70 VALiant, Chevie, or Buick Skylark, excellent condition. Phone 383-6205.

WANTED, AUTOMATIC 6-CYLINder car, late 60 or up. No agents. 478-6867 evens.

1964 CR '65 ½-TON TRUCK OR panel, motor and transmission not needed. 479-4446.

PICKUP TRUCK WANTED under $500. 382-2462.

'39 CHEV COUPE, ALSO '39 Chev parts, radio, etc. 383-0448.

166 CARS AND TRUCKS WANTED

Instant Cash For Your Car Or Truck
Instant Cash For Your Car Or Truck
Instant Cash For your Car Or Truck
(PAID FOR OR NOT)
SEE
FAIRWAY AUTO BROKERS
384-1412 950 Yates St.
(24-Hr. Phone Service)
D-5039

168 CAMPERS, TRAILERS AND MOTOR HOMES

PURVIS FLACK
TANDEM DAYS
If you're looking for a top quality R.V. on tandems, you should see these fine units.
74 TERRY, 30' (new) a real beauty, $6950. You save $445.
73 SCAMPER, 20½', like new. $4295. This year's price $5435.
72 GOLDEN NUGGET, 21', with air conditioner. $4395.
VAN CONVERSION
69 VW, $2550.
PURVIS FLACK
Trailer Sales and Service
1080 Goldstream Ave., in Langford
478-8377
Open evenings
D.L. 6909

FULLY EQUIPPED VOLKSWAGEN WESTFALIA CAMPERS, BY THE WEEK OR WEEKS.
RENT-A-CAMPER
ALEXANDER LEITH MOTOR CO.
LOWEST RATES — HIGHEST VALUE. PHONE COLLECT 112-743-2606, MILL BAY.
D. 8472

1971—16' SHASTA, COMPLETELY self-contained, travel trailer with shower and many optional additional extras, factory installed. Lightweight (2,275 lbs. hitch weight 285), deluxe model. New price was $3,800. Still as new, asking $2,900 or nearest offer. 383-4903.

DOGWOOD TRAILER SALES
PARTS — PROPANE
RENTALS
RANDELL TRAILERS AND CAMPERS 478-6841
2630 Deville Road
Dealer Licence D-7410
Highway 1 and Millstream Rd.

TRANSFERRED
MUST SELL
'72 VW Westphalia, Radio, trailer hitch, front tire mount, etc. $4750 or closest offer. Phone Comox 339-2838 after 6 p.m.

CAMPER SPECIAL. EVERYthing is heavy duty. This sharp 1971 ¾-ton 250 Series Ford Pickup, power steering, power brakes, low mileage. Beautiful shape. Phone 658-5685.

BRAND NEW ECONOLINE VAN camper. Full top, all utilities. List $9,500. Asking $8,600 or near offer. Beautifully finished. Interested see this at 2086 Brighton, afternoons, evenings.

1970 VANGUARD, 14½', SLEEPS 4 to 5, large fridge, ice box, 3 burner stove, lots of cupboards, like new. New awning and spare tire, ideal for compact cars. $1800. 479-4695.

DELUXE 9½' CORDALANE camper, used 4 times, fully equipped, shower, toilet, pressure hot water system, jacks, etc. $3,000. 385-9698.

1970 DATSUN TRUCK WITH camper, over 6' high, lowers for easy travelling, excellent condition, equipped for comfort, $2,350. 385-6369.

FOR SALE — 8½' SCAMPER Camper, like new, 3 way fridge, Gold Magic Chef Stove with Oven furnace. Jacks attached. Phone 725-3323 Tofino.

1966 15½' TRAVELAIR TRAILER, very good condition, 2 tanks, furnace, toilet, refrigerator, awnings, sleeps six, $1,550. 656-5234 or 652-3873.

1971 VW VAN CAMPER, RADIO, 8 track, fully insulated, ice box, stove, sink, new indoor-outdoor carpet, 38,000 miles. Excellent condition. $3995 firm. 386-7909.

SUPERIOR QUALITY CUSTOM camper, sleeps 4-5, stove with oven, sink, 2-way fridge, 3-way lights. Must sell—accept best offer. 383-2879.

1970 ¾ TON FORD V8 SPORT Custom, automatic, 49,000 miles, with 8½ Vanguard camper, excellent condition, offers. 1498 Ocean View Road, 388-5644.

1959 ALOHA HOUSE TRAILER, 16 ft. 3-burner stove with oven, ice box and toilet, electric brakes, $1200. 479-7017.

RENT 22' WINNEBAGO CHIEFtan. Private fully equipped, August, September, 390-4417, J. Miller.

1 964 16' TEEPEE TRAILER sleeps 6, electric brakes, equalizer hitch, jacks. Excellent condition, $1375. 382-6994.

1973 MODEL HARDTOP BRENTwood tent trailer, sleeps 6, asking $700. 386-3795.

1972 DODGE LONG VAN, CAMperized, excellent condition, $3500. 382-7559.

12' TRAVEL TRAILER SHELL, if you need to move, buy here, sell there. $200. 477-1037.

WANTED TO RENT — MOTOR home for last 3 weeks of August. 592-7006.

1969 SPORTSCRAFT HARDTOP trailer, boat rack and canopy, new tires. $650. 479-1496.

2 CAB-OVER CAMPERS, WELL set import. 786 Harding Lane, Brentwood Bay.

72 CHIMOO VW CAMPER, EXcellent condition, radio, fridge, extras. 479-4575.

SEPARATE OR TOGETHER, 1969 Dodge and cabover camper. 386-6652 after 5 p.m.

HARDTOP TENT TRAILER, sleeps 6, sink and propane stove. $500. 478-6268.

PRINCESS AVE.
2 large rooms furnished, men only, $90. 479-8069.

16-FT. APACHE TENT TRAILER, sleeps 8, fully equipped, $1,000. Phone 658-8275.

CAB OVER CANOPY, HOME made, fits 7' box, 7x14 flat deck utility trailer. 478-6208 after 6.

8.6 CUSTOM-BUILT CAB-OVER camper, frig, furnace, Easy-Lift boat rack. $1,800. 478-3614.

FOR RENT: HARDTOP TENTtrailer, July 21st-Aug. 22nd and all of Sept. 388-6035.

TENT TRAILER, VERY GOOD shape, utility box, spare tire. 479-8326.

1971 KUSTOM KOACH TRAILER, new condition, bargain, save $1100. 479-6381.

SOFT TOP TENT TRAILER, sleeps 6, table and extras, good condition. $525. 479-6316.

PAM TOP CANOPY, FOR FLEETlined box. $200. 479-5671.

1973 VW WESTPHALIA CAMPER, extras, 10,500 miles. 656-4394.

LARGE HOME-MADE TENT trailer, hardtop, $100. 386-1067.

1970 VW WESTFALIA CAMPER, good condition. $3,600. 598-6906.

168 CAMPERS, TRAILERS AND MOTOR HOMES

QUALITY At Its Best
19' SOUTH PARK Travel Trailer
Stock No. 90138. Sleeps 6, 3.5 cu. ft. gas and electric fridge, 4-burner stove and oven, double 20 lb. propane tanks, Marine type toilet, hot water heater, 12 volt power range hood.
PRICED TO CLEAR! $4295
ALSO
A Real Nice Selection of GMC Trucks and Vans
EMPRESS Leisureland
2524 DOUGLAS
FOR PROMPT AND COURTEOUS SERVICE
382-7121
or
382-5331
Empress Pontiac Buick Ltd.
Dealer Lic. D 7340

COASTLINE
Get Ready For Summer
73 SKYLARK
23 FT. SELF-CONTAINED TANDEM REDUCED TO CLEAR AT ONLY
$4695
74 Trillium 13
A FANTASTIC LIGHT WEIGHT ALL -FIBREGLASS TRAILER FOR IMPORT CARS. JUST A FEW LEFT AT ONLY
$2295
74 Lit-I-Mate
14'6" JUST THE RIGHT SIZE FOR 6-CYL. CARS, INCL. FRIDGE, FURNACE, BRAKES, TWIN BOTTLES AND MORE ROOM THAN ANY OF ITS COMPETITION.
$3190
Tent Trailers
FANTASTIC SAVINGS DURING OUR TRAIN LOAD SALE
Don't be disappointed for Summer. Order now and be sure of delivery.
COASTLINE
TRAILER CENTRE
1915 QUADRA ST.
388-6021
"TRY US YOU'LL LIKE US"
Dealer Licence No. D-3579

LAYTON
WEEK-N-DER
COUNTRY SQUIRE
GEM TOPS
DROP IN AND SEE the new WEEK-N-DERS 8 ft., 9½ ft., 11 ... also the new IMPORT MODELS
1974 — 17 FT. LAYTON TRAILER. Fully self-contained, including fridge, furnace, stove, oven, etc. $3495
Trailer Rentals
BOOK NOW—VACATION AT SHAWNIGAN LAKE MOUNTAIN VIEW TRAILER PARK in a new 22' COUNTRY SQUIRE $140 PER WEEK
VACATION AT RIVER BEND TRAILER PARK—PARKSVILLE, B.C. In a new 19' COUNTRY SQUIRE Starting at $124 PER WEEK
Dominion Motors
1703 BLANSHARD ST.
(across from Hudson's Bay Parking Lot) VICTORIA, B.C.
385-5312 Dlr. No. D-5536

FENNELL'S
TRAILER SUPPLIES
Parts — Propane — Repairs
Profiled Aluminum
GALAXIE CAMPERS
SPORTSMAN CANOPIES
Summer Hours
Open 7 days a week
6459 Pat Bay Hwy. 652-2511

QUALITY!
PARKLANE CAMPERS
PARKLANE TENT TRAILERS
READY TO GO!
REG MIDGLEY
Motors Ltd.
736 Cloverdale 385-8756
Dealer Lic. D-5383

8' 9" NEW FLEETCRAFT camper—furnace, 3-way fridge, oven and 4-burner stove, 2 propane tanks, closet, and flush toilet, jacks, radio antenna, double sinks, cannot be replaced at $2800. 479-2734.

FOR RENT, 17' TRAVELAIRE, fully equipped, hitch supplied. 477-5167.

WANTED: 8 FT. CAMPER. REAsonable. 479-7997.

168 CAMPERS, TRAILERS AND MOTOR HOMES

S. J. PEDEN LTD.
your
VANGUARD DEALER
See the complete line of Vanguard recreational vehicles
VANGUARD
—CAMPERS
—TRAILERS
—MOTORHOMES
—5th WHEELS
—CANOPY TOPS
—VAN CONVERSIONS
OKANAGAN IMPORT CAMPERS
fit Mazda, Courier, Datsun, Toyota trucks.
TRADE-INS
SPORTSMAN Fibreglass Import canopy $350
8' FIBREGLASS Canopy $125
IMPORT Canopy $250
'72 OKANAGAN Import camper c-w fridge, oven, furnace and jacks $2095
69 SECURITY 8'3" with furnace $1250
67 SCAMPER 10 Ft. Camper, toilet, oven, furnace jacks $2095
71 VANGUARD 13 Ft. Trailer, toilet, battery and brakes $1995
'69 10' Okanagan, furnace, jacks, oven, toilet $1895
VAN TOPS
Yes, we supply and install fibreglass van tops.
CAMPER RENTALS
If you have a truck and require a camper reserve now!
PARTS AND ACCESSORIES
If you're building a camper, trailer, or boat, or converting a van or just modifying what you have be sure to see our large assortment of SINKS, FRIDGES, ICE BOXES, INSULATION, HOT PLATES, ROOF VENTS, WINDOWS, SPRUCE FRAMING PANELLING, TOILETS, LIGHT FIXTURES, HEATERS, WATER TANKS, TABLE LEGS and many, many other useful items.
OPEN 8:00-5:00, Mon.-Sat. UNIT SALES LOT OPEN TILL 9:00 THURS. AND FRI.
S. J. PEDEN LTD.
DL. 7338
2855 Quesnel St.
386-3464

Impala CAMPING WORLD SIDNEY
THE MOST COMPLETE SELECTION OF TENT TRAILERS ANYWHERE!!
Quick Delivery
PRICED FROM $895
MOTORHOMES AND MINIHOMES
CHAMPION EMPRESS
FIREBALL
JAMBOREE
all sizes available
TRAILERS
SPRITE and SKYLARK
Fully equipped, from $2595
5TH WHEEL
2021 OLYMPUS
for the ½ or ¾ ton truck
27' BONA VISTA
TRADE-INS
1972 24' CHAMPION motorhome, 20,000 miles $9850
1968 GALAXIE Telescopic 10' camper, fridge, jacks, furnace, boat racks Best offer
2 soft top TENT trailers $295 and $395
Book TENT TRAILER Rentals Now!!
PROPANE
Open every day except Monday
Impala Camping World
1007/ Galaran Rd. off Pat Bay Hwy. in Sidney
656-5504
D.L. 7358

CLEARANCE SALE!
ON
1974 ARISTOCRAT Trailers
ONLY 2 LEFT
1 — 18' Tandem
1 — 20'6" Tandem
1974 CENTURION 19' motorhome. Air conditioning, many extras, fully self-contained.
WAS $12,950 NOW $11,950
HORWOOD MAZDA
385-1451
Johnson and Blanshard
DEALERS LIC. D-7222

11' 1971 CAVEMAN CAMPER, 3-way fridge, 3-burner stove and oven, furnace, immaculate condition. $2800 firm. 743-2995.

TRAILERS FOR RENT
August and September
384-4818

16' KENSKILL TRAILER, sleeps 8, good condition. $1,500. 477-5132.

1965 ¾ TON CHEV V-8, 4-SPEED. 10½ ft. Totem camper. Fridge, oven, furnace, etc. $2700. 477-8843.

WILL PAY UP TO $1500 FOR A good used trailer to sleep 6. 652-2954.

17½ FOOT TRAVEL TRAILER, fully self-contained, $1,850 or offers. 658-5773.

14' 1970 MARQUIS TRAILER, sleeps 6, like new, $1,500. 385-5010 or 382-2451.

28' 5TH WHEEL
PRIVATE — 747-8745

WANTED TO RENT—CAMPER truck for week of July 15 - July 22. Call 658-5437.

WANTED TO RENT HARDTOP tent trailer from July 20 to Aug. 3. 652-3710.

TEAR-DROP TRAILER, NEWLY painted, complete with mattress. $175. Phone 383-5556.

'73 VW. CHIMO CAMPER, 11,000 miles, excellent condition, P.O. Box 503, Nanaimo or 758-2181.

1972 STARCRAFT HARD-TOP trailer, sleeps 6, sink, ice-box, stove, table. 383-7527.

168 CAMPERS, TRAILERS AND MOTOR HOMES

AMC
Original "GOOD GUYS" Great Camper Buys!
BRAND NEW
DELUXE PARKLANE
Hardtop Tent Trailers
Reg. $1195
SALE
$1048
1-only used Tent Trailer
$495
LOOK AT THIS!
1970 CHEVROLET custom pickup. V-8, automatic, power brakes, radio. Immaculate and complete with '72 Tripmaster camper, Fully equipped, like new.
A GREAT RIG!
$4795
'73 VW SAFARI
The deluxe VW camper unit. Beautifully equipped, like new!
$7195
CALL A "GOOD GUY"
385-8756
REG MIDGLEY
Motors Ltd.
736 Cloverdale Ave.
Dealer Lic. D5383

LUCKY 13 DAYS
at
PURVIS FLACK
Here's your chance to get a 1974 13' TERRY at a saving of $130. The manufacturer duplicated an order. We're overstocked and you benefit. These 13' TERRYS sleep 4, have stove, oven, ice box, twin tanks, battery package, and are full CSA certified.
Regular price $2259.00
WHILE THEY LAST $2129.00
PURVIS FLACK
TRAILER SALES AND SERVICE
1080 GOLDSTREAM AVE. IN LANGFORD
478-8377
Open evenings Mon. through Fri.
DL 6909

WINNEBAGO
MOTORHOMES
TRUCK CANOPIES FROM $349
13 and 16 Ft. WINNEBAGO TRAVEL TRAILERS
CORNELL CHEV.-OLDS
3050 Douglas 385-5777
Dealer Lic. D-5388

1973 CAMPER FOR IMPORT truck, sleeps 4, 3-way fridge and jacks. Best offer. 748-1785 Duncan.

1973 8'6" CUSTOM, 56" CABover, double insulated floor and sides, furnace with blower. High-jacker jack, fiberglass roof and front, $1,750. Call after 5. 478-8180.

NEW TANDEM AXLE SET 4,000 lb., 4" drop, 76" track, 12 volt brake. Rims, springs, hitch and jack. List approx. $625. Sell $400. 478-2597.

15' TRAILER, SLEEPS 4, TOP condition, bargain price, $995. 1919 San Fernando Place or phone 112—629-3596.

HARDTOP TRAILER TO RENT. Available July 29 to August 18. Again available August 26. 368-7302.

CHEV MOTOR HOME. IMmaculately finished, sleeps 6, phone 388-4255 daily. 6-8 p.m. only. Sat 10 a.m. to 1 p.m. only.

19' FLEURY MOTORHOMES, TUbular steel frames. Used 15' Falcon trailer, $1495. Jackson's 974 Goldstream, Hwy. 1-A D6000.

'69 DELUXE TRAILER, SUPERB condition, self-contained, hitch included. Should be seen to be appreciated. $2,800. Phone 477-1412.

HARDTOP TENT TRAILER, sleeps 6 comfortably, stove, fridge, furnace, canopy, electric brakes, $2,500. 658-8509.

FOLDING CAMPER, SLEEPS 4, icebox, 3-burner stove, sink, 598-1494.

'66 TRAVELAIRE TRAILER, self contained. Good condition, $2800. 479-8176, 81 Hartland Rd.

22 FT. STREAMLINE TRAILER, self-contained, hitch and mirrors, $2,500. 658-8885.

168 CAMPERS, TRAILERS AND MOTOR HOMES

FORD SUPERVAN CAMPER
8,000 miles, with Wasterval deluxe fibreglass top. 3-way fridge, 3-burner stove, sink, sleeps 4-5, V-8 automatic, power brakes. $6,500.
598-3525

14' TRAILER FOR RENT. $50 per week, sleeps 6. 479-3004

169 MOBILE HOMES AND PARKS

WAGON TRAIN HOMES LTD.
EXCLUSIVE LISTINGS

Site No. 56 HIDDEN VALLEY, 12x52 Haralex. Included in price: Fridge and stove, washer-dryer. Large sundeck, nice lot, in adult section.

1973 OLYMPIAN, Including furniture, fridge, stove, washer, dryer. Site No. 103 HIDDEN VALLEY.

Site No. 98 HIDDEN VALLEY, 12x66 Statesman. Included in price: furniture, appliances, washer and dryer and skirting.

Site No. 5 SPECTACLE LAKE, 12x66 Ambassador, 3 bedroom. Included in price, all furniture and appliances, skirting, porch, Landscaped. Possession not before July 31, 1974.

Site No. 20 — GOLDSTREAM VILLA Mobile Home Park, 2911 Sooke Lake Road. 20x44 Great Lakes — includes drapes, carpet in living and dining room, propane stove, furnace, washer and dryer. STRICTLY ADULT.

Site No. 22 CEDAR CREEK 12x68—2 Safeway. Utility room, front living room, furnished except for master bedroom.

Site No. 14 STRONG'S TRAILER PARK, Sooke. 12x60—3 Country Lane (Neonex). Stove and fridge.

STRONG'S PARK 12x68—2 Chanc. All furniture except twin beds in master bedroom and glanorgan in living room. Includes color TV. Home less than one year old.

Sooke Lot. 12x64—3 HARALEX. Stove and fridge. Unfurnished.

IF YOU WOULD LIKE TO VIEW ANY OF THE ABOVE MENTIONED CONTACT YOUR NEAREST WAGON TRAIN OFFICE.

MILL BAY
Trans-Canada Hwy. at the flashing light
743-5571

SOOKE
6647 Sooke Rd.
642-5533

LANGFORD
974 Goldstream
478-7333

VICTORIA
2515 Government
386-3291
Dealer Licence No. D-1-148

BOB'S
MOBILE HOMES LTD.
25 Crease
CHECK HERE FOR CLEARANCE PRICES ON ALL RECREATIONAL STOCK
MINI HOMES
5th WHEELERS
TRAVEL TRAILERS
CAMPERS
NEW AND USED
PARTS, HITCHES
AIR CONDITIONERS
ALL PRICED TO CLEAR
386-3623 D7457 478-4979

Happy Valley HOMES LIMITED
Dealer's No. D-1837
2681 Sooke Road
478-8303
—Park space available with all purchases
—Choice of 4 different park locations
—Good variety of stock selection

GOLDSTREAM MOBILE HOMES LTD.
PARAMOUNT PREMIER
MONARCH AND PARKWOOD
Modern park space available with all purchases
2885 Trans-Canada 478-1751
2994 Jacklin 478-8391
Dealer Licence No. D-2328
OPEN 9-9

TOTE-EM Trailer Sales
12x68 Safeway 'CANADIANNA' 2-bedroom, utility room, plus private dining room. If you have a space here is tremendous value.
PHONE 384-8791
Dlr. Lic. No. 25094

TRIANGLE HOMES LTD.
compare
before you buy!
LEADER by Bendix
PYRAMID products
KNIGHT-SCHMIDT IND.
2435 Trans-Canada 478-1774
D-2360

BRAND NEW HOMES
On pads in LOVELY FAMILY PARK in Greater

250 HOUSES FOR SALE

SINCE 1887 Pemberton Holmes Ltd.

OPEN HOUSE
601 RICHMOND AVE.
SATURDAY, July 13, 2-4 p.m.
Come and see this unusual home if you are seeking accommodation for your parents as well as your own family. The main floor offers 1,250 sq. ft., with 2 large bedrooms. The upper floor a self-contained one-bedroom suite. Two for the price of one!
at
$56,000 MLS
For prior inspection just call
384-8126 MR. GREENE 385-0795

OPEN HOUSE
915 HUDSON
SAT. 1:00 - 4:00 P.M.
2 bedroom condo. duplex. 1-year-old W-W shag carpet in L.R. and B.R.'s, range and all drapes included. Ideal for small family. Large private patio and real yards. Asking $30,500. New MLS. For prior viewing call:
JERRY DOWNER
384-8126 383-3865

THE FINEST VIEW
IN ALL VICTORIA
3100 SHAYLER DRIVE
OPEN TO VIEW
SATURDAY JULY 13TH
1 p.m. to 5 p.m.
$125,000
A magnificent 200 degrees of breathtaking views to the open sea. Point of this large family home. This 1 year old home is designed and delighted with ideas of economic design from the spacious entrance to the master bedroom suite of four rooms. The 60' of land in rough-sloped lot is ideally suited for the addition of a swimming pool. Seeing is believing — for further information or prior viewing, call:
JOHN F. COWELL 372-9-26
384-8126

OPEN HOUSE
SAT. 1-4 P.M.
10226 ALMOND ST.
MUST BE SOLD
Brand New and located in Sidney this month. Contains excellent kitchen with contemporary design to offer you
—3 bedrooms
—master en suite
—Large Convenient Kitchen
—Separate Formal Dining Area
—Unique Old Brick Fireplace
—quality shag throughout
These are just a few of the features this home has to offer plus an additional ground level full high basement allowing future development of any nature.
PRICED AT $47,000
For further information please call
383-3018 JACK COLWELL 384-8126

OPEN HOUSE
1:30-4:30 SAT.
1220 McKENZIE ST.
FAIRFIELD
An excellent 4 BR home offering over 2000 sq. ft. plus a full basement. An ideal home in a perfect area. Asking only $47,500.
WALT SLOCOMB
384-8126 or 383-4035

OPEN HOUSE
1:30-4:30 SAT.
2645 PEATT RD.
LANGFORD
This 2 BR full basement home offers an excellent opportunity for a young family at a reasonable price. Asking $34,900 this won't last—Call
LARRY BROOKS
384-8126 or 383-3203
(ANYTIME)
MLS 792b

ABSOLUTE SECLUSION
GORDON HEAD
Over ½ acre of assorted fruit trees and small fruits. 5 rooms of modern living. Living room 15x17 fireplace and hardwood floors. Spacious entrance hall and dinette, both WW carpets. Modern kitchen, lino squares. 2 bedrooms, 10x14, 11x14. Four-pce. bathroom. Full basement. 2-car carport. Brick patio off dinette. Stucco and duroid roof. Full price of this attractive home, with terms—$65,000. Clear title, just on the market.
384-8126 W. WOODLEY 384-3916

NORTH OAK BAY
UPLANDS GOLF
ONLY $76,000
Situated on a quiet street of lovely homes within walking distance of the University, we are pleased to present this quility 4-BR home featuring:
—15'6"x19'9" LR with floor-to-ceiling FP.
—Formal DR, wall-to-wall carpet over oak floors.
—28'x23' rec room with bar.
—in BR or den and 2-pce. bathroom down.
—Double carport, beautifully landscaped lot offering seclusion.
—Clear title and owners will consider carrying substantial mortgage to qualifying purchaser.
For viewing arrangements please call:
384-8126 C. ANDERSON 477-3994
384-8126 E. PARTRIDGE 592-3451

NEW LISTING
COLWOOD
2500 SQ. FT. LUXURY
PLUS 3.04 ACRES—
This executive ranch style home needs some work but has been built with the best quality materials. 4 BRs., 2 fireplaces, 3 bathrooms. Den, family room and much more. Offered at much less than replacement costs. This must be seen. Only $95,000.00 MLS. Call:
384-8126 WALT SLOCOMB 383-4035

DRIVE BY
1238 BAY ST.
But please do not disturb tenants. This beautiful 1280 sq. ft. home offers 4 BRS on the main level plus a rec. room and bathroom in the full basement. Situated on a large lot, this 15 yr. old home must be seen. Only $47,900. Call
384-8126 WALT SLOCOMB 383-4035

FAIRFIELD
4 BEDROOM
$47,500
A beautiful older home offering over 2000 sq. ft. of comfortable living. To view anytime please call
384-8126 WALT SLOCOMB 383-4035

METCHOSIN
1340 sq. ft. of comfortable living, three BIG bedrooms, farmhouse size kitchen, 24 ft. living rm., part basement AND
a) 620 sq. ft. WORKSHOP
b) Small, small old, old stable ready for new pony
c) DEEP AND FRUITFUL vegetable garden
d) OVER ½ acre of country PEACE
ONLY $44,500
DESMOND HOLMES
384-8126 478-1227

COLWOOD
ONLY $28,500
Cute and cosy 2-bedroom no basement cottage. Ideal starter or retirement. Large lot 74x138. Schools and stores close. New exclusive. To view please call:
JERRY DOWNER
384-8126 383-3865

BUILDING LOT
NEW SUBDIVISION
A beautiful level 60x124 lot in a prime new area near the Gorge Waterway. Build yourself or we have plans and contractor available. Sacrifice sale at only $22,000. MLS 7899. Call WALT SLOCOMB, 384-8126, 383-4035 (anytime.)

NO-STEP BUNGALOW
1626 OAKLAND AVE.
OFF DONCASTER
A little sweetie offering you 850 sq. ft. of simply conveninent living, containing 2 Bedrooms, living room and kitchen with dining area. In a quiet neighborhood. Close to Simpsons-Sears, this home is just right for you if you are retiring or just starting.
REALISTICALLY PRICED AT $34,500. MLS.
For further information please call:
384-8126 JACK COLWELL 385-3018

250 HOUSES FOR SALE

SINCE 1887 Pemberton Holmes Ltd.

HOME OR REVENUE
OR BOTH
1237-1239 WALNUT ST.
If you are having trouble finding a home within your budget you should have a look at this 22-year-old legal duplex. Both suites have separate entrances, fireplaces and dining areas. The main floor suite having 2 Bedrooms and the Basement Suite, 1-Bedroom. Subsidize your mortgage payments with the $165 per mo. return from the basement suite and live economically in the main suite. Take advantage of the $30,000 9¼ per cent 1st, add a small second and your down payment and this home priced at $48,500 could be yours.
For Further Information Please Call:
384-8126 JACK COLWELL 385-3018

SUMMER RETREATS
NORTH PENDER IS.
OR
SHAWNIGAN LAKE
1—One-third acre on North Pender serviced with hydro and water. Vendor will consider terms on asking price of $6,000. MLS. No 7120.
2—Beautiful lot at Shawnigan Lake Estates with access to lake through clubhouse. Asking $10,500.
384-8126 WALT SLOCOMB 383-4035

3081 DALLIMORE
$51,000.00
Situated in the Happy Valley area, this 2-year-old Pan-Abode home is now available. The outstanding features of this property are:
—located on approx. 2 acres
—large living room with rock fireplace
—separate dining room
—large kitchen
—2 large bedrooms
—shag carpet throughout
—10'x18' sundeck
—plumbed for washer and dryer
—quiet seclusion
For further information and viewing, call A. J. FAULKNER at 384-8126 anytime.

CORDOVA BAY
$73,000
Located on a large lot (164x175) this 13-year-old brick exterior home is situated in one of Victoria's most sought after areas. The highlights of this beautiful home are:
—Approx. 1700 sq. ft. on the main floor
—31x16 LR with a corner raised hearth FP, together with built-in book shelves and mahogany walls
—Separate 15x9 DR.
—Large 14x14 kitchen with lots of cupboards, makes this a wife's pleasure. This room also has a FP.
—3 B.R. with a possible fourth (or den or office downstairs
—12x14 sundeck off kitchen
—15x25 brick patio
—View of San Juan Islands and Georgia Strait
For further information and viewing, please call:
A. J. FAULKNER 384-8126

386 FARVIEW RD.
(off Metchosin Rd. in Colwood)
This is a beautiful and spacious home that MUST BE SOLD due to the owners transfer. Completely developed on 2 floors, accommodation offers:
—5 Bedrooms, 3 Bathrooms
—Living and Recreation rooms both with fireplaces.
—Large Kitchen opens to Sundeck.
—Laundry and hobby room on ground level.
It is tastefully landscaped for easy maintenance and provides a handsome 2 car garage. Terrific value at $57,900.00 MLS.
If you have a house to dispose of, lets talk trade!
To inspect the interior just call
384-8126 MR. GREENE 385-0795

COLWOOD LAKE
COVERED POOL
5 BEDROOMS, 3 BATHROOMS
PRICED AT $71,900
SWIMMING POOL, 5 BEDROOMS, 3 BATHROOMS. Your opportunity to view this 5-year-old quality built bungalow featuring:
—36x16 fully enclosed heated and filtered Pool, situated on well landscaped lot — on a quiet street.
—Spacious living room with floor-to-ceiling rock fireplace.
—12.10x9 GUEST SIZE dining room.
—Ultra modern kitchen featuring nice dining area.
—13x12.9 Master bedroom, en suite. All bedrooms good size.
—23x12 Recreation Rm. includes another slate-faced fireplace.
—2 additional bedrooms plus 2-pce. bathroom complete the finished area on this lower level.
—Double Carport, shake roof, sundeck, plaster construction, quality carpet over oak floors are some of the plus features of this fine home. MLS.
For your viewing pleasure, please call:
C. A. CLIFF ANDERSON
477-3994 or 384-8126

1211 MAYWOOD
LOCATED in the Cook-Maplewood area, this home offers you.
—3 bedrooms.
—Living rm. with fireplace.
—Separate dining area.
—2 additional bedrooms in the partially developed basement.
Approximately 21 yrs. old, this home requires a little paint to brighten up its original charm, and will provide you with excellent family accommodation in one of Victoria's prettiest areas.
ASKING $49,900
For further information or a Private Viewing, please call:
JACK COLWELL
384-8126 385-3018

ROCKLAND
$74,500
This property is composed of THREE LOTS, with a quaint secluded home on one lot. The area is prime and the additional two building lots are high view property. Well worth viewing. For further information call
384-8126 J. F. COLWELL 592-9828

IMMEDIATE POSSESSION
1261 ROCKCREST
FABULOUS 4 LEVEL HOME WITH ALMOST EVERY CONCEIVABLE EXTRA PLUS MANY MORE YOU WOULDN'T EXPECT. 3 BEDROOMS, DEN, 3 BATHROOMS, ROUND FIREPLACE F.P. $83,600. PHONE RAY SMITH TO VIEW. 384-8001 or 479-7777

1267 HIGHROCK $63,800
3 BEDROOMS 3 BATHROOMS SEPARATE DINING ROOM FINISHED FAMILY ROOM WITH BUILT IN BAR PHONE RAY SMITH TO VIEW.

961 EASTER ROAD
IMMACULATE 3 BEDROOM HOME WITH LARGE 2 BEDROOM SUITE DOWNSTAIRS. WITH REASONABLE DOWN PAYMENT, VENDOR MAY CARRY BALANCE. ASKING $58,500. M.L.S. PHONE RAY SMITH TO VIEW. 384-8001 or 479-7777.

953 DUNN ST. MLS
2-BEDROOM, NO BASEMENT HOME IN EXCELLENT CONDITION. VENDOR LISTED WITH APPLIANCES BUT HAS NOW SOLD THEM. MAKE AN OFFER. PHONE RAY SMITH TO VIEW

920 HEREWARD
TRY $24,000 ON THIS 2 BEDROOM NO BASEMENT — NEEDS T.L.C. HAS NEW ROOF, FRUIT TREES AND WHERE ELSE CAN YOU BUY SOMETHING AT THIS PRICE? PHONE RAY SMITH TO VIEW

2958 WASCANA ST.
CHOICE AREA ½ BLOCK OFF GORGE ROAD. 2 BEDROOM, FULL BASEMENT SEPARATE DINING ROOM. SPOTLESS CONDITION. FULL PRICE $45,500 M.L.S. PHONE RAY SMITH TO VIEW

1061 W. BURNSIDE
SECLUDED 2 BEDROOM (COULD BE 3) HOME OVERLOOKING PORTAGE INLET. IDEAL RETIREMENT HOME. PLEASE DO NOT DRIVE IN, YOU CANNOT SEE THIS HOUSE FROM THE ROAD. ADDRESS IS FOR LOCATION ONLY. PHONE RAY SMITH TO VIEW

RAY SMITH, 384-8001 or 479-7777

ROYAL TRUST COMPANY

250 HOUSES FOR SALE

JACK MEARS
OAK BAY REALTY LTD.
"The Professional People"
Coast to Coast
Real Estate Service
2194 OAK BAY 598-3321
3618 SHELBOURNE 598-3344

OPEN HOUSE
1023 PRINCESS ST.
SAT. 1:30-4:00
This is a most gracious older home for a large family. Solid as a rock, fine old beams and panelling. Leaded glass windows and lampshades, maple floors. Hot water heating, gracious rooms, 4 bedrooms with walk-in closets. Kitchen garden and lawns on a 60x120' lot. Marvellous for all local sports involvement, walk to everything. Asking $49,900. Call: URSULA E. S. LaLONDE at 598-3344 anytime.

2313 CRANMORE
SATURDAY, JULY 13
12 NOON UNTIL 4 P.M.
Estate sale. Early Tudor. Imposing stucco and timber exterior. Fine corner in quiet Oak Bay. Do look it over! Close offers to $43,000. MLS 7625. In attendance Lynette Delahunt 598-3321.

UP AND DOWN DUPLEX
CLOSE TO FORT AND PANDORA
PRICED AT $46,500
FOR QUICK SALE
4 bedrooms on main floor plus 1-bedroom, self-contained suite upstairs. All tastefully decorated and gives spacious living with large kitchen for family accommodation. This is a good revenue home and close to bus and downtown. Owner anxious to sell so please phone Bill Mohr at 598-6716 or Harold Whiley at 592-2798, office 598-3321.

IS THIS FOR YOU?
—Not a big lot (24x108).
—Not a big house (800 sq. ft.)
—Not a big price ($26,500)
One or two bedrooms, basement with 2 small extra rooms. Pfld. for washer and dryer, OOM furnace, and up-to-date wiring in this mature tidy home situated within blocks of shopping in Quadra-Hillside area. With gross taxes of only $221 per year this has got to be considered as a saving place to live whether as a "starter" or "retirement." Phone anytime. Ruby Reid 598-3321 or 382-8422.

BROADMEAD — $112,000
A delightful post and beam home set high on a hill and offering ocean and Mount Baker views. Living room (18'x16') with stone fireplace. Dining room (13'x11') in line. Well planned kitchen with eating area. Three bedrooms (master en-suite). Family room with stone fireplace just off kitchen. Two full bathrooms. Features sun deck off living and dining rooms, kitchen and bedrooms, easily maintained lot, built-in vacuum system, dishwasher, workshop. You may view this attractive home at your convenience with Peter Nash 598-3321 or 592-3473.

FINE FAMILY
CHARACTER HOME
Don't miss seeing this spacious well maintained older home. Features include beamed living room and dining room, both with fireplaces and wall-to-wall carpet, spacious family kitchen, 3 large bedrooms, full basement roughed-in for rec. room, second bathroom, and bedroom. Updated wiring and plumbing. Very large sundeck extensive rural view. Carport, lot has mainly fruit trees and shrubs. Price $45,500. To view please call John Barnes 598-3321 anytime.

ALMOST COMPLETED
This 3-bedroom home should be ready for occupancy in about 2 weeks. Carpets are now in. Stone fireplace in living room. Kitchen has loads of cupboards and sliding doors to sundeck. Master bedroom has 2 closets and 2-piece ensuite. Roughed in fireplace in undeveloped rec room. Corner lot. Full price $31,500. Call now as increased building costs will soon be applied to new construction. C. WONNENBERG at 598-3344 anytime.

HOMEOWNERS DREAM
Once in a long, long while a home is designed by a professional builder into which is incorporated features which make it something special in both practicality and comfort. When such a home is located in a quiet secluded area only minutes drive from all amenities then indeed it may be truly classed as a once in a lifetime home. Would you like a master bedroom 17x12 plus a walk-in closet and a full 4-piece ensuite bath. How about a kitchen that averages 11x22 feet with sliding doors to a 720 sq. ft. sundeck. Surrounded by beautiful oak trees and all this for $87,900 with 10% financing available. Call now and pick your own colors in carpets. C. WONNENBERG at 598-3344 anytime.

SOUTH OAK BAY
A large family home in excellent condition is waiting for the discerning buyer who wants lots of room. Spacious entry hall opens into large living room — ideal for entertainment. Formal dining room plus eating area in big modernized kitchen — bright utility room off kitchen. 2 bedrooms, 2 bathrooms and den make up the rest of the main floor area. Full height basement provides another large bedroom and plenty of room for more development. Price only $59,900. For view call MARJ MAPPER or KEN PORTER at 598-3344 anytime.

HANDYMAN
VIC WEST
2-bedroom, 2-storey home. Downstairs has living room, dining room, kitchen and bathroom. Upstairs has 2 bedrooms. Good potential with redecorating. MLS. $22,900. Call: JOHN HOLMES at 598-3344 anytime.

THE PRICE IS RIGHT
On a quiet street in desirable Fairfield we have just listed a cozy 2-bedroom full basement home that would be excellent as a starter or retirement. Price only $24,900. To view call: MARJ MAPPER or KEN PORTER at 598-3344 anytime. MLS

SPECIAL — $25,900
Very nice 2 bedroom cottage close to Beacon Beach fully renovated and redecorated. Low taxes. Good 1st mortgage available at 8½% interest. Call ANNA HEINRICHS at 598-3344 anytime.

WATERFRONT
HANDYMAN'S SPECIAL
25x200 lot on Hards Street close to small park and Marinas this is a wonderful spot to spend your early married life. This house could be made into something special. Needs wiring, furnace etc. but what location! 2 bedrooms, no basement, home, can only. Call: E. WILLIS at 598-3344 anytime.

HANDYMAN'S SPECIAL
This could be made into a lovely home. Owners must sell. Basically has 2 bedrooms, living room, bathroom and nice modern kitchen on main level. High, dry basement can easily accommodate 2 bedrooms. Good furnace, wiring and copper plumbing. Try $2,000 down and new easier mortgages at about 8½% per Mon. Call: E. WILLIS or C. WONNENBERG at 598-3344 anytime.

GONZALES—RETIREMENT
Attractive 2 bedroom bungalow in lovely residential area. Comfortable living room with large open fireplace. Separate dining room, good sized kitchen, utility room and oil furnace. Fully fenced sunny garden. Price $19,900. Call: ANNA HEINRICHS at 598-3344 anytime.

STOP AND SEE!
This well maintained family home. Situated on a large lot in an area of other nice homes. Lovely living room with wall to wall carpet and sandstone fireplace. 3 bedrooms. Priced at $45,900. To view or for more information call: ELEANOR RUSSELL at 598-3344 anytime. MLS.

250 HOUSES FOR SALE

WALL & REDEKOP HOMEFINDERS REALTY LTD.

OPEN HOUSE
EVERY DAY 1:30 - 4 P.M.
1259 GARKHILL RD.
(Blenkinsop near McKenzie or off McKenzie down Century)
Immediate possession on this tastefully decorated home. It contains many features such as w.w. carpet, feature wrap-around fireplace, panelled rec. room in bsmt. with extra bedroom. Fenced backyard, located on quiet street near schools and shopping. This home is ready to move into. Come and see or to view in advance call: MAY HAMILTON at 386-2911 or 656-4692.

OPEN HOUSE
THURS. and FRI.
391 FAIRVIEW RD.
6-9 P.M.
(off Metchosin Rd. in Colwood)
Immediate possession on this immaculate 3-bdrm bungalow. Extra large kitchen and master bedroom, ½ bath and rec. room in full basement. Lovely treed lot. Low taxes. Come see and make an offer on asking price of $54,900, financing available. For prior viewing please call
MARILYN MOORE 386-2911 or 478-2482

OPEN HOUSE
569 BAKER STREET
SAT., JULY 13TH
1:30 - 4 P.M.
Come and see this immaculate 3 bedroom home, with well planned kitchen, dining nook, large living room with feature fireplace, Drive-in garage, rec. room in basement. Large fenced lot. Schools right across the street. Priced at $47,000. Call MAY HAMILTON at 386-2911 or 656-4692.

OPEN HOUSE
296 BESSBOROUGH AVE.
(VIEW ROYAL)
SAT. 2 - 4:30 P.M.
Along Old Island Highway, left at Helmcken. Quiet street. Immaculate 3 or 4 bedroom, stucco bungalow, separate dining room, living room with fireplace. Rec. rm. in basement. Drive-in and separate garages. Secluded garden. Many extras included in price of $49,900. MLS. VERA FRIEDRICH at 386-2911 or 598-2610.

OPEN HOUSE
SAT., JULY 13th
70 KINGHAM PLACE
1:30 - 4:00 P.M.
Come and see this lovely water-view home. 3 bedrooms on the main. L.R. with raised hearth fireplace. D.R., well cupboard kitchen. Rumpus room in basement. Financing available. MLS. Excellent value at $47,900. For more particulars phone POLLY HIGGINS at 386-2911 or 592-4111.

OPEN HOUSE
SAT. 1 - 4 P.M.
1945 MT. NEWTON X RD.
SAANICHTON
This solid 2-bdrm. house qualifys for CMHC and is priced at only $31,000. Living room and bedrooms with w-w. Utility off kitchen and plumbed for washer and dryer. Also a full basement and a treed lot. MLS. Call FRED MOLYNEAUX at 386-2911 or 658-5429.

OPEN HOUSE
139 ONTARIO ST.
1:30 - 4 P.M.
SAT., JULY 13th
Attractive 3-bedroom home in James Bay with 2 extra rooms upstairs. Large kitchen, corner fireplace in living room. Full cement basement. Fenced back yard, drive-in garage. All for $39,900. So come see. Call MAY HAMILTON at 386-2911 or 656-4692.

OPEN HOUSE
841 MCKENZIE AVE.
SAT. 1:30 to 4:30
Three-bedroom family home. Large high view lot. $39,900. (MLS 7830). For prior viewing call: GEORGE PHILIP 386-2911 or 477-3170.

$31,500
Spacious older 2-bedroom home. New fireplace in living room. Good sized lot. Call JOHN NORTON at 386-2911 or 388-6162.

CHILDREN'S PARADISE!
GLEN LAKE
Trees, flowers, ornamental shrubs and a well manicured lawn form the park-like setting for this attractive, 3-yr.-old, IMMACULATE family home. Striking wall paper accents have been used effectively in the decor of this home which offers:
—Cathedral entrance
—4 bdrms. (3 on the main and 1 down)
—2½ bathrooms (including master ensuite)
LR with feature wall and white brick FP
—Sliding glass doors from DR onto sundeck.
—Functional kitchen with eating area.
Panelled rec. room, laundry room and a DANCY WORKSHOP for Dad complete the picture. Phone me today for an appt. to view and make your offer on the asking price of $58,700. MLS.
BARBARA RAWLINGS
386-2911, 383-5435

HANDYMEN!
Situated on 2 Acres of pasture land on Shawnigan-Mill Bay Rd. This partially completed home is a bargain at $36,000. Barn included. For further info call
DONALD HAMILTON
386-2911, 478-3552

$38,500—JAMES BAY
2 bdrms., large lot, handy to downtown and SEA. Attractive stonework in front. IMMACULATE easy-care home. Has separate dining room and fireplace in living room. Call JOHN NORTON at 386-2911 or 388-6162.

LUXURY AND SECLUSION
ROCKLAND AREA
Fabulous home for the PROFESSIONAL MAN with a BIG FAMILY. In addition to richly carpeted living room and dining room a TERRIFIC family room with Fireplace opening on 50 ft. sundeck which overlooks 36x18 ft. filtered and heated pool. HUGE kitchen with range, refrigerator dishwasher and garburator. Two-piece powder room off hall. FOUR TWIN SIZE BEDROOMS with beautiful 4-piece bathroom ensuite with master bedroom plus 5-piece bathroom off hall. Lower floor has LARGE rumpus room with fireplace plus another bedroom and 3-piece bathroom, also laundry room. Landscaped garden has underground sprinkling system, several fruit trees. Redecorated throughout, this OUTSTANDING home is offered at $115,000. New MLS for viewing please call HELEN PHILLIPS at 386-2911 or 386-9602.

2.75 ACRES
METCHOSIN
$19,750 gets you peace and quiet. A spot for your dream home. MLS. Call today! KURT SHURROOK at 386-2911 or 382-6961.

SAANICH
2 BDRMS—PLUS
Yes — the garden needs to be tidied. Yes — the basement needs to be finished. That's why the price is right! Yes — the house is in good condition with some work newly completed. Full basement, attached garage. $34,900. To view phone JANINE HALL at 386-2911. or 592-6826.

SHAWNIGAN VILLAGE
is just a short walk from this magnificent rancher. It's a gardeners paradise with Mill Creek cutting thru the 4 Acres of Virgin Timbers. Truly a good buy at $70,000. For viewing call DONALD HAMILTON at 386-2911 or 478-3552. MLS.

250 HOUSES FOR SALE

WALL & REDEKOP HOMEFINDERS REALTY LTD.

SI SENOR
A home of Spanish Design and quality craftsmanship with sweeping valley and seaviews. This 1900 sq. ft. home must be seen to be appreciated. To view please call DONALD HAMILTON at 386-2911 or 478-3552.

A HOME
Not just another house. Tip top condition only 15 years old. Full high basement. All hardwood floors in two-bedroom dining room and lovely living room. High location, nearly ½ of an Acre natural trees. East of Glen Lake. Close to specialty school and all other schools. $42,995. To View call:
JOHN TISDALLE 386-2911 or 656-1789

ARE YOU THINKING
TOWNHOUSE?
If so, you must see this immaculate carpeted and panelled one with me. 3 bedrooms, big living room with balcony, separate guest size dining room, galley kitchen with stove and fridge, utility room with washer and dryer, big party-size rec. room opening onto tiny private garden. The storage and closet space is unbelievable to see it with me today and believe it! Early occupancy. ELENOR STURMEY 386-2911 or 479-4573.

BRAND NEW—G.H.
Would you like to own a larger than most 3-bedroom, basement home? With real quality construction? With White Georgian Marble fireplace? Walnut feature wall? Professional large, beautiful kitchen? With park at your rear door? View of Mt. Tolmie and Mt. Douglas? Next door to tennis courts, swimming pool and recreation centre in Gordon Head? Then call
A'MMON at 386-2911

$32,000
2 bedroom older home. Full basement on ½ acres of beautiful soil in Sooke.
BRUNIE ALDRICH 386-2911 or 385-4627.

CIRCLE THIS ONE
A lovely 3 bedroom home with water view. Has just come on the market. Situated on a quiet street with lovely grounds both back and front. This full basement home is looking for a new owner. MLS. Asking $47,900. Phone now for appointment to view.
POLLY HIGGINS 386-1911 or 592-4111.

CONDOMINIUM SUITES
BRAND NEW:
1—2 br. with ensuite plumbing.
1—1 br. both in centrally located building with sauna, whirlpool and billard room. To view these deluxe suites, call
MARGARET BRIDGER at 386-2911 or 385-1188.

DO YOU NEED 3 OR 4
BEDROOMS?
I have several listings of large older homes which afford easy living for the larger families, priced in the forty thousands. All are close to schools and offer a choice of areas. Call today to view with me.
ELENOR STURMEY, 386-2911 or 479-4573

15 SUITER — $145,000
Cook and Bay area. Good revenue producer. For details, and to view, call MARGARET BRIDGER at 386-2911 or 385-1188.

GLEN LAKE AREA
We have several attractive homes for sale in this area. Each with many special features: such as large lots, attractive new carpeting, developed basements, etc. MLS. To view any or all of these excellent homes call MARGARET BRIDGER at 386-2911 or 385-1188.

GORGE - TILLICUM—
$48,000
Excellent family home with almost 3,000 sq. ft. of family living. 4 or 5 bedrooms, 2 fireplaces, big dining room, modern "old fashioned" kitchen, big pantry, dining rm, huge basement, sundeck, separate garage, easy care lot, fruit trees and much more. Close to new Tillicum shopping centre and schools. This is a brand new listing so see it with me today. ELENOR STURMEY 386-2911 or 479-4573.

LANGFORD — 4 BR's
Beautifully carpeted home. Large brick fireplace, en suite plumbing off master bedroom. 8 foot high basement with partially finished rec. room, roughed in plumbing and one finished bedroom. MLS. Call MARGARET BRIDGER 386-2911 or 385-1188.

TUDOR BRAND-NEW
This tudor style home is going to be the nicest you have seen for a long time. Offers you up to 4 bedrooms plus vacant basement. 2 story entrance hall and open staircase. Sunken living room, storage more than expected. A dream kitchen: easy care lot with beautiful natural growth. In Victoria city limit next to popular Golf Course, among executive neighborhood, and 60-125 Thousand dollar homes. Appointments and information from
A'MMON at 386-2911

NEW ROYAL AREA
$44,900
3 bdrms, new w-w carpets, brick fireplace attractively done. Large kitchen, carport. Large lot with fruit trees and raspberries. To view call: MARGARET BRIDGER at 386-2911 or 385-1188.

HERE IS A HOUSE!
of contemporary design, situated on a really beautiful lot in the Rockheights area of Esquimalt. This gracious home has three bedrooms on the main floor. A 33-ft. living and dining room with F.P. and a view of the ocean, plus a fully developed basement that has a large family room with F.P., a bedroom, den, utility room, and bathroom. For appointment to view call:
JACK GREENWOOD at 386-2911 or 384-5228.

FIRST OLD HOUSES?
Then ask to see inside 271 SUPERIOR ST. (1300 sq. ft. of spacious living area, and a full basement is included at only $35,900, with a good 1st mortgage. It's bargain priced. Call:
JACK GREENWOOD at 386-2911 or 384-5228.

OAK BAY
CHARACTER HOME:
Only a few of these gracious homes are left. This one has 4 bedrooms, 2 bathrooms, a living room and recreation hall designed for gracious entertaining and family living, each with large fireplace. An enterainment-sized dining room with fully enclosed patio, with fireplace, a large den with fireplace and a kitchen that makes cooking and meal preparation a pleasure. This gracious home is located on 2/3 of an acre of seclusion and privacy. MLS. To view call:
JACK GREENWOOD at 386-2911 or 384-5228.

SPACIOUS AND
COMFORT
may be yours in this immaculate Oak Bay home. Over 1400 sq. ft. of floor space, including 1½ baths, a den, a large family-sized L.R. with beautiful hearthstone fireplace, and 2 or 3 bedrooms all add up to a truly different home. To view call:
JACK GREENWOOD 386-2911 or 384-5228.

YOU'LL BE SURPRISED
at the room in this newly listed 3-bdrm. home at 2945 Graham St. Large, bright living room and large kitchen, complete with appliances—make this todays bargain at $43,900. To view call: JACK GREENWOOD 386-2911 or 384-5228.

250 HOUSES FOR SALE

BICO

BOORMAN INVESTMENT
Co. Ltd. — 386-7521

OPEN HOUSE
375 FARVIEW
SAT. 2:00 TO 5:00 P.M.
(OFF METCHOSIN RD.)
A beautiful three-bedroom bungalow with many extras, full basement with bedroom, bathroom, 25 ft. rec. room with bar and 16x12 den with feature fireplace. A pleasure to show. MLS.
Price $58,300
Appointment Anytime
386-7521 STAN CORNISH 592-6079

OPEN HOUSE
1758 BROADMEAD AVE.
SAT. JULY 13
2:00 TO 4:00 P.M.
Very comfortable 2 Bdrm., no-step bungalow. LR with FP, separate DR, modern step saver kitchen with adjacent laundry-sewing room, 4-Pce. bath, drive-in garage and a really beautiful garden. This is perfect retirement accommodation. Asking $43,000. For prior viewing, please call:
MRS. GISELE SAMEC
386-7521

OPEN HOUSE
SAT., 1:30 to 4:30
3143 SOMERSET
Desirable small no step bungalow. Ideal retired/or starter home. L.R. with fireplace, W.W.'s, electric hab. kitchen, wired W. and D. Oil automatic heat. Asking price $33,900. Please call:
TED KAY 386-7521 anytime

OPEN HOUSE
3932 GORDON HEAD ROAD
SAT. 1:30 TO 4:30
Excellent value in this 3 B.R. full basement newer home. Quality panelling in rumpus room, balcony over looking beautiful lawn. Shake roof, double garage. MLS. For prior viewing please call:
MRS. O. ZACHARY
386-7521 592-2265

OPEN HOUSE
4325 DIEPPE
SAT., 1:30 to 4:30
North Quadra area. Close to all amenities. Most immaculate 3 B.R. home. Enclosed sundeck off dining room. Full high basement with rumpus room and spare B.R. Beautiful setting with trees offering you privacy and pleasant view of the valley. Listed at $57,500. MLS. Mrs. O. Zachary in attendance.
386-7521 592-2265

OPEN ALL WEEK
1035 RICHMOND
1:30 TO 4:30
Fine older-style home — cozy living room with tile fireplace den or library or third bedroom — warm panelled dining room with built-in sideboard and china cabinet — kitchen, pantry, plenty of cupboard space — full basement — easy care garden — asking $43,500. Please call:
386-7521 JIM DAVIES 598-4728

FULL PRICE
$24,000
a small cottage on a 50'x120' lot on a very pleasant street in the Gorge district.
IAN BOORMAN 386-7521 anytime

SHELBOURNE
UNIVERSITY
Drive by 1768 Mortimer Street and if you like the area call me or your favorite realtor to view this 4 bedroom, 1½ baths, 11 year old family accommodation. MLS 7729.
MRS. GISELE SAMEC
386-7521 (anytime)

BEAUTIFUL OAK BAY
Attractively designed home with three bedrooms. The third bedroom could alternatively be used as a den. Comfortable living room with cheery fireplace. Entertain your guests in the separate dining room. A level garden-seclusion and beautiful trees. Reasonably priced at $51,900. To view please call:
JIM DAVIES
386-7521 (anytime) 598-4728

MOUNT VIEW HIGH
$44,900.00
No-step retirement or starter bungalow consisting of living room, dining room, family sized kitchen, utility room, 3 bedrooms, part basement, attached garage. To view call:
386-7521 DEL HOEGI 652-3462

SIMPSON SEARS
SHELBOURNE AREA
Good size living room with granite fireplace, three bedrooms, bathroom and kitchen with dinette area. Full basement and automatic furnace. Vacant for quick possession.
$37,000
386-7521 ERIC GRAHAM 656-4489

OAK BAY
NEW EXCLUSIVE
Custom built, modern, 3 bedrooms, 1½ baths (master ensuite), rec room, fabulous kitchen, many extras. This residence, suited for the small family is located on a quiet no-through street just above Windsor and offers privacy and very comfortable living. Price $62,500. For convenient viewing, please call:
MRS. GISELE SAMEC
386-7521 (anytime)

OAK BAY
Owing to owner's health this most immaculate bungalow is offered for quick sale. Built on the through hall plan, with large living and dining rooms, bright cheery kitchen, vanity bathroom, two bedrooms on the main floor plus an extra room in the full high basement. Drive-in garage, beautiful garden.
Price $49,900
To view call
STAN CORNISH
386-7521 592-6079

LAKEHILL AREA
Immaculate condition in this 3-bdr. home. Quiet location, easy-care lot. Close to all amenities. Only 9% on existing mortgage. For full information please phone
MRS. O. ZACHARY
386-7521 592-7265

RETIREMENT DREAM
2-bdrm., no-basement, spotless home. Electric heat. Easy-care lot, separate garage. $35,000. MLS.
MRS. O. ZACHARY
386-7521 592-2265

FOUR NEW HOMES
$43,900 to $48,900
OPEN SAT. 1:30 to 4:30
TUES. to FRI. 2 to 4:30
Situated in South Sidney, on Greenglade Rd, a quiet, treed, and sewered cul-de-sac. All homes feature three bedrooms, 1½ bathrooms, sundecks, dining rooms, quality WW carpeting, full basements with second fireplaces, good sized lots, these are well built homes ranging from 1140 to 1300 sq. ft. DIRECTIONS: from Victoria come out the Hwy and turn left onto McTavish Road and then right on Canora Rd, then right onto Weller Rd. Greenglade Road runs into Weller Rd.
IAN BOORMAN
386-7521 (anytime) Res. 592-3335

NEW LISTING
OAK BAY
$87,500
Situated on a quiet Oak treed street in the "Upper Lansdowne-University Area" this long, low ranch style home is a pleasure to inspect and is priced to sell quickly. The main floor features approx. 1900 sq. ft. of quality craftsmanship and has: a bright kitchen, family room with fireplace and sliding glass doors to a large sundeck 22.6x15' living room with an imposing floor to ceiling fireplace —good sized dining room—four spacious bedrooms all with double closets and the master having a 4-pce. ensuite bathroom. The downstairs has two additional bedrooms, a third full bathroom, utility room and recreation room. A perfect in-law suite. In addition there is a double carport and extra parking for additional vehicles. This is the first time this home has been advertised. MLS.
IAN BOORMAN 386-7521 (anytime)

1111 Government St.

250 HOUSES FOR SALE

CANADA PERMANENT TRUST
ON DOUGLAS AT FORT

Gardners Delight
Newly listed 2-Bdrm. bungalow. Has living and dining Rms. with 1100 sq. ft. on main floor and full Bsmt. in quiet rural like area. Fully serviced lot is 80'x135' with ready made garden, 10 fruit trees and grape vines galore. A wonderful buy at $42,900. For viewing, call WM. SANDERS 479-3394 or 382-9191.

Thirties Special
915 Fullerton St.
Are you looking for a family home that can be financed with a CMHC loan? Ask Jack Nelson to show you his 2-Bdrm. home with living Rm. (FP) dining Rm., large kitchen, full Bsmt. Open House Friday and Saturday 2-5 p.m. If it is still available. For pre-viewing please telephone JACK NELSON, 477-6235 or 382-9191. MLS.

NEW LISTING
$27,900
3 Bdrms., good living room, large kitchen with lovely nook. Conveniently located in Victoria, close to schools, bus, and shopping (MLS). IRENE VAN 384-9191 or 382-9191.

Final

TELEPHONE 383-4111
CLASSIFIED 386-2121

The Daily Colonist.

Vancouver Island's Leading Newspaper Since 1858

Sunny, high 68

Weather Details On Page 2

No. 37 – 116th Year · VICTORIA, BRITISH COLUMBIA, SATURDAY, JULY 13, 1974 · 15 CENTS DAILY 20 CENTS SUNDAY

Got all that's possible – Munro

New IWA deal okayed

The major labor crisis in British Columbia moved towards settlement Friday, giving rise to hopes that the province's coast forest industry will soon be back in full operation.

Labor Minister William King announced Friday afternoon that a new tentative agreement has been reached between the International Woodworkers of America and Forest Industrial Relations, the industry's negotiating body.

Details of the agreement weren't released, but a union spokesman said it contained improvements in cost of living provisions and adjustments of trade rates.

Preparations to submit the proposal to a membership vote began immediately.

Jack Munro, IWA regional president and chief negotiator, urged union members to return to work.

"Those who are at work should remain at work and shouldn't be pressured into walking off the job," he said. "People who are not at work should return."

The breakthrough was announced by King at a joint press conference with industry and union representatives, following a five-hour meeting between the two sides and associate deputy labor minister Jim Kinnaird.

King praised both parties for having "measured up to the responsibilities they have, not only to their trade union members, not only to their industry, but to the public of the province, too."

A prolonged strike in the forest industry, King said, would have chaotic results.

The minister said there was no guarantee that workers would return to work.

A union spokesman said the members will want to see what is in the new package before deciding to return to work.

"But I presume they will respect the hard work and the unanimity of their committee's report. I expect they will take a long, hard and serious look at the settlement," the minister said.

The agreement, the minister added, was "a good and equitable agreement to both parties."

Munro told reporters it was significant that the committee's recommendation of acceptance to members was unanimous.

"We have achieved all

Continued on Page 2

Ehrlichman and wife leave court after verdict —AP

Ex-top aide to Nixon convicted

WASHINGTON (UPI) — President Nixon's former No. 2 aide, John Ehrlichman, was convicted along with three others Friday for conspiring to violate the civil liberties of Daniel Ellsberg's psychiatrist by burglarizing his office in 1971. The sentencing is set for July 31.

Ehrlichman, who also faces trial in the Watergate coverup case (see Page 3), was found guilty by a U.S. district court jury of violating the constitutional rights of psychiatrist Lewis Fielding, one count of lying to the FBI and two counts of lying to a grand jury in May, 1973. He was cleared of one count of lying to the grand jury.

Ehrlichman and the others immediately said they would appeal.

Also found guilty of violating Fielding's rights were convicted Watergate burglars Gordon Liddy, Bernard Barker and Eugenio Martinez.

Ehrlichman, 49, was forced by Watergate to resign his job as Nixon's chief domestic adviser in April, 1973. He faces a possible maximum penalty of 25 years in prison and a $40,000 fine.

The charges grew out of a burglary conducted by the White House "plumbers" unit on Sept. 3, 1971, into Fielding's office. The break-in was intended to obtain psychological information on Ellsberg, who had leaked the Pentagon papers on the origins of the Vietnam war.

Courthouse siege goes on

WASHINGTON (UPI) — One of two convicts who hold seven hostages in the federal courthouse cellblock and threatened to kill them if not given their freedom rejected an offer Friday to release the captives unharmed in return for transportation to another prison.

Frank Gorham turned down the proposal to give up the hostages and fly to the federal prison at El Reno, Okla., where they would surrender.

"The only way I'm going to El Reno is feet first," Gorham was quoted as saying by television newsman Jim Vance who joined negotiations as an observer at the request of the convicts.

Vance said the other convict, Otis Wilkerson, had accepted the proposal.

The two convicts, who were serving long prison terms for various felonies including rioting in jail and attempting to escape, demanded they be allowed to take two hostages on a plane out of the country, after first saying they wanted to go to San Francisco. They said they wanted to go "somewhere far away" and mentioned Algeria and China.

Then they specified Venezuela but that nation's officials said they would be sent right back to the United States. Later discussions involved an unspecified African country that might offer asylum.

The FBI said a Learjet was available if authorities super-

Continued on Page 2

Impeach vote predicted, unpredicted by president

WASHINGTON (AP) — Presidential spokesman Gerald Warren retracted Friday an earlier statement in which he said President Nixon believes the House of Representatives judiciary committee will recommend Nixon's impeachment.

Warren's retraction came after Nixon's lawyer James St. Clair declared it would be "quite presumptuous" for him to predict what the committee will do.

Several hours later, Warren said "I made a mistake" and that he was "operating under a misunderstanding of what Mr. St. Clair" had told reporters earlier.

"In short," Warren added, "the president does not feel it appropriate to predict the outcome of the proceedings before the house judiciary committee . . . I can state on behalf of the White House that we are confident that i fthe matter reaches the floor of the House of Representatives, impeachment will not be voted."

Poetry by the roll
. . . even pines grow old

Read our latest tissue?

By GEORGE GIBSON
Colonist Staff Writer

Read any good toilet paper lately?

It can get to be a bit of a hobby. Memory goes back to brief spells in England. I can remember one in the gents at the Admiralty that stated on each sheet of a rather firm paper that it was the property of the ministry of defence and a second line read misuse is abuse.

There's another well-known British favorite, found in many places, that admonishes you to now please wash your hands. Great, inspiring stuff and perhaps one of the reasons that the late Winston Churchill was once moved to remark of America that its toilet paper was too thin and its newspapers too thick.

Now there is slim evidence that the messages could be developing into an international craze. The writer, while engaged in the cubicles at The Daily Colonist last week, peeled off a swatch of paper and was astounded to find what appeared to be a string of Japanese writing on the roll.

It didn't take much imagination to think that the writing probably meant that it was made in Japan or some such. It will probably make a funny souvenir.

Further reflection prompted an investigation. Our janitor force proved that the rolls were a product of Scott Paper Co. of New Westminster. Heavens to F.I.R.! Surely they weren't bringing the stuff in from Japan — the woods would ring in protest.

Obviously, it was time to call in the experts. Mrs. Pat Sinnamon's tidy little translating service on McKenzie Avenue, Transpeak, was happy to oblige.

Transpeak's findings were a bit astounding. The writing was some Japanese Waka poetry, an extremely complicated 29-syllable verse that goes 5-7-5-7-5. The more familiar Haiku poetry, Mrs. Sinnamon said, has only 17 syllables, or 5-7-5.

The poem:

Even the deep green pines
Along the inlet
Grow old ...
The shadows, too, vanish.
Old age!

Or, if you prefer:

Fuka midori
Iriei no matsu no
Toshiyore ba
Kiei kage tomo ni
Oi ni kera!

Mrs. Sinnamon explained that Japanese poetry is difficult to translate. What is not said is as important as what is said.

"And how can one translate what is not said, only felt?" she asked.

After discussing the writing with three Japanese friends she said that her own interpretation of it is as follows:

"That one must realize that all things, however virile and permanent they may seem, must inevitably come to a conclusion."

So must this. We telephoneed Scott Paper for an explanation.

Pete Peters, a company vice-president, was equally puzzled and amazed. He said that the only possible explanation was that Scott's parent company in the U.S. owns a paper company in Japan and that the subsidiaries once in a while exchange samples for testing purposes.

"It could be that some of the samples got wrapped up and shipped in error," Peters admitted. But import paper? Never.

Guerrillas capture Mozambique town

LOURENCO MARQUES, Mozambique (UPI) — Black independence fighters Friday hoisted the rebel flag in a northern Mozambique town, forcing out Portuguese troops and white settlers in their first conquest of a major population centre.

Military sources said Portuguese troops evacuated the town of Morrumbala, just north of the Zambesi River near the Malawi border, after a three-day onslaught of rocket and automatic arms fire.

Portuguese air force plans airlifted white settler familes from the last beleaguered sections of the town, the sources said. At least three Africans were killed and two Portuguese residents injured in a mine explosion Thursday but no comprehensive casualty figures were available.

In other action, guerrillas tore up two miles of railroad track between the port city of Beira and the giant hydro-electric project at Cabora Bassa, the military said.

The attacks by Frelimo Mozambique Liberation Front guerrillas came a day after three separate units of the 70,000-man Portuguese army mutinied.

Wall Street takes a leap

NEW YORK (UPI) — The New York stock market soared Friday in its sixth strongest one-day gain in history as Wall Street responded enthusiastically to a slowdown in rising interest rates and an easing of wholesale price hikes. (See Page 6.)

The Dow Jones industrial average, widely followed indicator of 30 blue chip stocks, moved up 27.61 points to 787.23. The abrupt increase almost erased the heavy losses earlier in the week.

Inside

Skeptics invited to count bullion —Page 3

Police smoking out red-handed crooks —Page 10

Anglers shoot at tough marks —King Fisherman, 11

Difficult to please but now it's done —Names in News, 15

Bridge	29
Churches	20
Classified	27-38
Comics	26
Crossword	31
Entertainment	22, 23
Family	18, 19
Finance	6, 7
Marine Calendar	25
Names in the news	15
Provincial Court	8
Sport	12-14
Television	28

Ottawa can't slake home-aid thirst

OTTAWA (CP) — The federal Assisted Home Ownership Program is swallowing money so rapidly that the possibility of restraints on application approvals is being raised in government circles.

But Central Mortgage and Housing Corp. officials say that money can be diverted, if necessary, from less popular programs to handle demand.

Those who wonder about the possibility of restraints later in the year point to the tight housing market conditions which make AHOP more attractive.

CMHC sources say there were slowdowns in approvals earlier this year when the budget was only $100 million for AHOP. The program of assistance to moderate income home buyers was launched in July last year.

But corporation officials say the reins were loosened when the government increased the budget to $300 million in late April.

An additional $200 million was promised by Urban Affairs Minister Ron Basford during the election campaign after the government broadened eligibility rules for AHOP.

The current budget should be enough to handle demand, say CMHC officials.

But other sources expect a flood of applications with the new AHOP rules and the current housing squeeze in the regular market.

About $164 million was committed to the end of June for 7,600 houses.

But Prime Minister Trudeau announced broader AHOP rules in early June allowing families earning between $4,550 and $15,200 to qualify. Previously only families earning between $6,000 and $13,000 could apply for AHOP assistance.

The move was made to enable families in high-cost housing centres like Toronto and Vancouver to benefit from the aid.

Mortgage subsidy payments under AHOP have been doubled to $50 from $25.

Basford said later that thousands would have mortgages below 6 per cent and the program would be expanded to help about 45,000 families a year from the current rate of about 15,000 annually.

Besides increasing funds for direct National Housing Act-financed construction the government would also move to supply money for private lenders involved in AHOP.

This aid to private lenders will require legislation in the new Parliament and therefore may not be implemented until late this year.

The government does not expect to meet its target of

Continued on Page 2

Turkey's Tansel
. . . letter to editor

Mayor's door shut, ambassador told

VANCOUVER (CP) — Mayor Art Phillips says Irfan Tansel, Turkey's ambassador to Canada, has been declared persona non grata in Vancouver.

"Regardless of international protocol, if the ambassador of Turkey comes to Vancouver the message is 'Please don't bother calling on the mayor's office, I will be out'," the mayor told a news conference.

Phillips said Tansel was "dishonest" for claiming in a letter to The Vancouver Sun that the decision to ban opium poppy growing in Turkey was made unilaterally by the Turkish government and strict penalties are imposed for smuggling and trafficking.

Phillips said the decision by Turkey to lift the ban on poppy growing was "cynical" and the country "has no compunction about making money on the suffering of others."

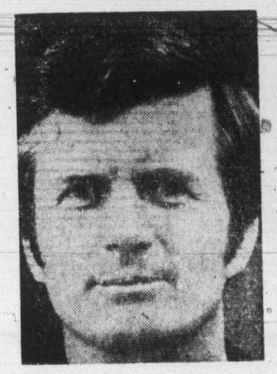

Vancouver's Phillips
. . . don't bother calling

—Colonist photo by Ian McKain

NEWFIE BULLET II is paddled home by Newfie Wayne Tuck. Watching newfoundlandishly is Dr. Craig Loveys, obstetrician, pilot and plane builder.

Cross-country careeners

Newfie's Bullet shot with luck

By JON FERRY
Colonist Reporter

Despite being overtaken by cars, trains, and even a boat, the Newfie Bullet finally made it — across Canada that is — landing in the Inner Harbor Friday as smooth as a swan with a tankful of screech.

The old Newfie Bullet was an elderly narrow-gauge locomotive that used to chug its weary way across Vancouver Island's eastern counterpart — given 24 hours or more.

But this new lightweight, five-year-old, 125-horsepower Newfie Bullet that landed at Laurel Point Friday was something else.

Newfie Bullet II had just flown the first 5,000-mile, coast-to-coast crossing ever made by a home-built plane.

Aboard and paddling were two beaming Newfies, obstetrician Dr. Craig Loveys, who built the Bullet, and commercial airline pilot 32-year-old Wayne Tuck.

Loveys said "three weeks of glorious fun" in the Bullet, a Volmer amphibian, started June 24 at St. John's Newfoundland, with what was to be the first of 67 cross-Canada take-offs.

Of the countryside they flew over, Loveys found the Prairies the most "surprising" in their beauty.

The Rockies were the most "awesome," with the Bullet perched precariously amid swirling mountain-top winds.

In fact the Newfie duo was forced to land at Merritt, Thursday in 50-mile-an-hour winds before completing the Vancouver to Victoria hop Friday afternoon.

And on one occasion, headwinds were so fierce that the buffetted Bullet was overtaken by a boat down below, Lovey grinned.

However, apart from minor mechanical problems, the ride was trouble-free, said Tuck.

Along the way they camped out or stayed with friends, only spending two nights in hotels. Bears posed no problems for the duo. Quipped Tuck: "Bears wouldn't touch us, we're too foul."

From Montreal to Vancouver they were in hot pursuit of air-rally pilots taking part in the 3,000-mile Great Canadian Air Dash which ended Thursday in drizzle at Vancouver International Airport.

The dash was won after 10 days, 13 hours and 28 minutes by retired American Airlines pilot Richard Hawker, 62, of Kanakee, Ill. and his fishing buddy Norm Olsen, 69, in a 1938 Piper Cub.

Needless to say, Loveys was beaten in his trans-Canada flight by his wife Mabel who flew out to Victoria Wednesday by Air Canada to stay with her uncle, Canon Nathaniel Noel, 3961 Sherwood.

"Adventure is not dead," was Mrs. Loveys' only explanation for the flight which kept the men away from their families for nearly three weeks.

Soon after their arrival Loveys and Tuck delivered a sealed letter to city hall from St. John's Mayor Dorothy Wyatt.

The Newfies were not informed of the contents of the letter but Loveys suggested the message read: "Too bad I'm a P.C. too."

Neither of the men could be certain how the plane would get back to Newfoundland, although "very carefully" was put forward as one alternative.

The coast-to-coast crossing helps to mark Newfoundland's 25th anniversary of Confederation.

—Colonist photo by Alex Barta

LOVEYS EMBRACES wife Mabel in home-built plane. after first-ever coast-to-coast flight

Young seen as likely UVic head

By BILL LEVER
Colonist Reporter

Dr. Walter Young, chairman of the University of Victoria political science department, will probably be the university's new president, according to sources close to the presidential selection committee.

The sources quoted a committee member as saying the successor to retiring president Dr. Hugh Farquhar will be named early next month, and Young is the "obvious choice" from a list of three candidates to be submitted to the UVic board of governors.

Others on the final list of candidates — from more than 100 who applied — are said to be a Dr. Petch from the University of Waterloo and a Dr. Harow from Queens University. Their full names and positions were not available.

Young, 40-year-old native of Winnipeg, was chairman of the University of British Columbia's political science department from 1969 until 1973 when he came to UVic.

He did two years of undergraduate work at Victoria College before receiving degrees from UBC and Oxford, where he went as a Rhodes scholar in 1955. He earned his Ph.D. at the University of Toronto.

Young, an active supporter of the New Democratic Party, also served as chairman of the provincial government's committee on university governance.

UVic's presidential selection committee, consisting of 14 faculty members and university officials, has been meeting since September 1973 to consider candidates for a replacement for Farquhar, who had announced his decision to retire as soon as a successor could be named.

Farquhar, a former dean of the faculty of education, was appointed president pro tempore in February 1972 and named president later that year. He succeeded Bruce Partridge, who resigned after a 2½-year term filled with controversy over the tenure issue and over Partridge's own academic qualifications.

The university is still under censure by the Canadian Association of University Teachers following a dispute over three cases of tenure denial.

Yes, B.C. there is a day off

It's official — British Columbians will have a holiday in August.

British Columbia Day was proclaimed Friday by cabinet order, making B.C. the last province to get a long weekend in August.

Legislation providing for B.C. Day was passed during the last session of the Legislature. It will fall on the first Monday in August. This year, it'll be Aug. 5.

Two suspects held in bank robbery

DUNCAN — Charges are expected to be laid today against a Vancouver man and a woman arrested Friday in connection with a bank robbery in Crofton Wednesday.

Duncan RCMP spokesman said a 50-year-old woman and a 39-year-old man, both of Vancouver, were arrested in a Duncan shoe repair shop by members of Duncan and Chemainus RCMP.

Wednesday afternoon, a man made off with an estimated $10,000 from the Royal Bank in Crofton after he walked in, carrying a handgun in the waistband of his trousers.

RCMP said they seized a quantity of luggage which contained money, believed to have been taken in the bank robbery.

The arrests end a search which started shortly after the incident, and led police to Ladysmith where a get-away car was found.

During the search, roadblocks were up on Island highways and airports and ferry terminals were under observation.

Inquiry move averts strike

A strike against B.C. Hydro, which would have shut down bus service in Victoria and Vancouver Monday, was averted Friday with the appointment of an industrial inquiry commissioner.

Labor Minister William King said Clive McKee will meet both sides in the dispute and hand down his recommendation within 15 days.

McKee has been instrumental in settling a number of labor disputes, including a six-month strike against Victoria Press Ltd., which ended about seven weeks ago.

The Hydro dispute is with 3,100 members of the Office and Technical Employees Union whose contract expired March 31. Negotiations broke off July 2.

The strike set for Monday would have halted the crown corporation's bus fleet in Victoria and Vancouver, and closed down all other Hydro operations.

Associate deputy labor minister Jim Kinnaird said the two parties have agreed to consider McKee's recommendations for approval, but his findings are not binding on either side.

In his announcement, King said he was confident McKee's appointment "will lead to a satisfactory resolution of this most difficult impasse."

The possibility of a strike will not be completely eliminated until both sides agree to McKee's recommendations.

Market start Wednesday

Market activity will start in Centennial Square next Wednesday, the date set by city officials for allowing hawkers or street vendors to set up their stands to the west of the civic fountain.

They won't have to pay rent but will have to obtain a $30 trade licence, a permit of occupancy, and meet the usual health requirements.

Would-be Centennial hawkers are advised that stands or display tables should not measure larger than 8-foot by 4-foot.

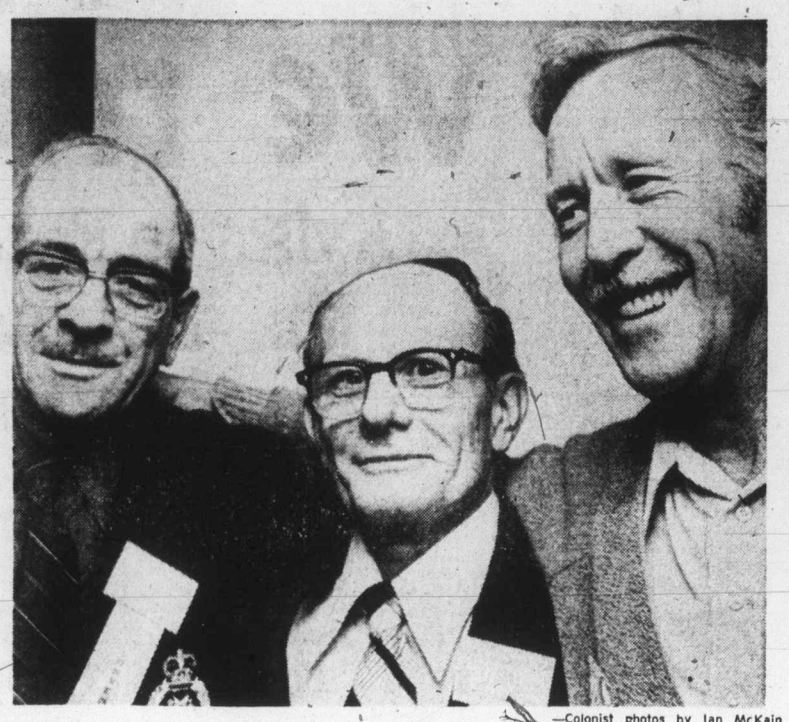

—Colonist photos by Ian McKain

Hong Kong vets, from left, D'Avignon, Speller, and Atkinson

Splendid Hong Kong band

Joys of reunion blot out agony

By JIM BRAHAN
Colonist Reporter

It was a wine-and-cheese party at the Ingraham Hotel Thursday but there was nothing like the usual chatter over cocktails.

Instead of light talk and gossip, the people at the party reminisced about brutal beatings, starvation, disease and degradations.

For all of them were Hong Kong vets holding their 29th annual reunion . . . and what they talked about were the bad old days.

"Many times I was forced to stand at attention while I was punched in the face for anywhere from 15 minutes to half-an-hour."

"I remember one of my campmates who would pick the lice from his body and eat them he was so hungry."

"This one guy was caught stealing a piece of bread and punished by being tied naked to a post in the yard for three days in the biting cold and when he was near death a guard smashed in his head with a rifle butt."

The 150 veterans at the three-day convention belonged mostly to the Winnipeg Grenadiers or the Royal Rifles of Canada. They were captured in Hong Kong by the Japanese on Christmas Day, 1941, and kept prisoner for nearly four years.

Of 1,998 Canadian soldiers and two nursing sisters in Hong Kong, 598 died, said convention chairman Lionel Speller of Saanich. More died in the camps than were killed during the 18 days of fighting.

"You know, I still get a feeling of guilt when I recall how I used to trade off a few cigarettes for a small piece of bread," said Kay Christie of Toronto, one of the two nursing sisters at the reunion.

Even today, she feels a twinge when she sees somebody discard a long cigarette butt, she said.

Miss Christie, and her fellow nursing sister, May Watters of Winnipeg, were kept working in the military hospital by the Japanese after the fall of Hong Kong.

Meanwhile, at a PoW camp in Southern Japan, Sgt. Maurice D'Avignon of Richelieu, Que., was trying to keep up the morale of the Canadian troops in the camp.

"We were being literally worked to death in a coal mine, and I knew if I could get the Canadians to hate me more than they did the camp guards, they had a chance of surviving," the former sergeant explained in English heavily-laced with a French accent.

He was the camp disciplinarian and his work bore fruit. The starving and weakened men focused their hatred on him and became determined to survive their ordeal so they "could fix him" when they were released.

Asked if they ever retaliated after the war, he said: "We all spent 19 days on the same boat coming home and they didn't throw me overboard. Not only that but they elected me president of the association."

Sister Christie **. . . feels twinge**

As another vet put it, "He kept us alive. But God, how we hated him in camp."

And at another camp a few miles away, then Pte. Harold Atkinson of Winnipeg was being employed by his captors as a stevedore at one of the docks on Japan's inland sea.

"It seemed as though we were forever being punished for some small thing. It seemed the whole nightmare was a series of punches, kicks, and being hit with long sticks.

"However, I prefer not to think of the bad times I had then. It happened a long time ago, and believe it or not there were some hilariously funny things that happened during the imprisonment. These are the things I like to recall, not the rough parts."

To an observer at the reunion, which was opened by Saanich Mayor Ed Lum, a feeling of unity permeated the atmosphere.

Maj. Gen. George Pearkes will take the salute at 10 a.m. today in front of The Empress when the Hong Kong vets parade to the cenotaph to hold a memorial service in front of the legislative buildings.

Chugging tubber nears Ucluelet

NANAIMO — Fred Maguire's chances of making it around Vancouver Island in his bathtub are getting better each hour.

The 33-year-old tubber, who left Nanaimo nine days ago, passed Long Beach Friday evening and was expected to dock in Ucluelet for the night.

Maguire said Thursday that with good weather he might reach Victoria by late Saturday or Sunday.

The weather is on Maguire's side today, as it has been for most of the trip, but he would have to travel more than 110 miles today to reach Victoria tonight.

His bathtub is powered by a six-horsepower motor and in calm seas is capable of making up to 10 miles an hour.

Bypass planning starts

QUALICUM BEACH — A major highway project involving two bypasses, one in Parksville and the other in Qualicum Beach, started this week.

The project also calls for a new highway between the two communities, starting east of Parksville and ending west of Qualicum Beach near Little Qualicum, and a new bridge across Englishman River.

Construction on the first stage of the program, the Parksville bypass, is not expected to begin until next year, but survey and engineering studies have begun.

Both bypasses will have limited accesses. The new highway will divert through traffic from the narrow Island Highway which winds through the two communities, and is responsible for many traffic jams during the busy tourist season.

The new stretch of highway will be built about one mile away from the Island Highway which runs close to the shore.

Joli finishes race in record 12 days

The 61-foot sloop Joli from Seattle won first-to-finish honors in record time in the 2,300-mile Victoria-to-Maui yacht race early Friday.

Joli crossed the finish line off Lahaina shortly before 3 a.m., race officials said in Lahaina.

Its time was 12 days, 17 hours, 53 minutes and 26 seconds. Officials said this was one day, six hours, 18 minutes and 34 seconds better than the previous record.

The Joli crew confirmed the boat lost its radio and was unable to communicate with race officials, who had asked planes and ships to look for the vessel.

151 FOREIGN IMPORT AND SPORTS CARS

'68 DATSUN 4-DOOR, OVERHEAD cam 1300. Under 29,000 miles. Solid state portable radio, rear window defroster, Michelin radial steel-belted tires. Backup lights, clock, new clutch and pressure plate, recent valve grind, excellent condition. Asking $1625. 382-4179.

LEAVING CITY MUST SELL '73 Capri V-6, offers, 598-7443.

'67 ALPINE, GOOD CONDITION, $950 or best offer. 478-2418.

1973 CORVETTE STINGRAY, 350 4-speed. 479-5081.

154 TRUCKS AND BUSES

TRUCKTOWN ON BAY
"USED TRUCKS AND CARS"

71 Ford 4x4, big 6, 4-speed pick-up. Warne hubs. $2,695
71 Ford ½-ton pick-up, 4-speed, 302 V-8 motor $2,495
70 Ford, V-8, automatic heavy duty pick-up. Custom radio, nice $2,595
67 International 6, automatic, ½-ton panel, 4 doors, windows $1,095
65 Ford ½-ton, V-8, 3-speed, long wide box $1,095
67 Dodge, cab-over 5-ton. Single axle on air, 20-ft. flatdeck $4,195
65 Mercury 700 Cab and chassis, V-8, 5-speed $2,495
68 International 4x4 Travellal $2,395

"CARS"

66 Buick 6, auto. sedan $ 595
65 Pontiac, 6, station wagon $ 595
65 Rambler, 8, auto. sedan $ 495
63 Rambler, 6, auto. sedan $295
70 Simca 4-door sedan $1,095
67 Falcon, auto, 2-dr. sedan $995
65 Chevy II sedan $ 695

These and more at TRUCKTOWN ON BAY STREET
2525 Bridge Street, 386-1711
Dealer D-7271

SPECIALS

69 GMC ¾-ton 4-speed, 307 cu. in. Heavy duty, split rims, wide box mirrors. SPECIAL $2095
70 GMC ½-ton pickup, V-8 automatic, wide box, trailer hitch. SPECIAL $2095

Gem Motor Sales
480 Esquimalt Rd. 382-7195
Dealer License No. D-5722

McCALLUM MOTORS
1101 Yates

1973 TOYOTA HILUX truck and OKANAGAN camper. 11,000 miles and just as clean as a new one. To view this beauty, phone FRED WATSON at 382-6122. Dealer Lic. D-6820.

4-WHEEL DRIVE
1972 4x4 Chevrolet ¾-ton Suburban, 350 V-8, automatic transmission, power steering, power brakes, radio, front and rear seats. 7.50x16 on-off road tires. For information contact Barry Foss, 382-7121 or res. 384-9059. Empress Pontiac Buick Ltd. D.L. D-7326.

WANTED FOR SERVICE TRUCK ½-Ton GM or Ford, wide box, must be in top condition, low mileage, automatic trans., p.s., p.b., 1968 to 1972. Cash for the right truck. Westview Auto Service, 385-5412. Trans-Canada Hwy. at Tillicum. Phone from 9 a.m. to 3 p.m.

1970 JEEP WAGON 350 V-8 Power steering and brakes, 4-wheel drive, low mileage; also a Bronco, 3 vans, 2 4-wheel drive pickups. Dir. No. D-5576.
VICTORIA JEEP
HILLSIDE at ROCK BAY

GMC WINDOW VAN, 1965, 6-CYLinder automatic, 65,000 miles. Excellent condition. For information contact Barry Foss, 382-7121 or res. 384-9059. Empress Pontiac Buick Ltd. D.L. D-7326.

1962 4X4 SCOUT, SLANT 4, REbuilt engine, twin tanks, P.T.O. winch, radio, HD battery. Good condition, $1,400 or best offer. 642-1081.

1970 ¾ TON FORD V8 SPORT Custom, automatic, 49,000 miles, with 8½' Vanguard camper, excellent condition, offers. 1498 Ocean View Road, 388-5644.

TEN YARD CARTER ALUMINUM gravel box, complete with subframe, 20 ton hoist, air trip, pump, steel liner, excellent condition. Phone 478-3500 or 478-4015.

1965 CHEV 1-TON FLATDECK, dual wheels, new paint, 70 miles on rebuilt motor. Try your offer. B. Madsen Motors, 2691 Sooke Road, 478-5011. D5026.

1963 GMC ½-TON AND CAMPER, nice condition, $1595. B. Madsen Motors, 2691 Sooke Road, 478-5011. D5026.

'67 DODGE VAN, STANDARD, 41,000 miles, nice condition. Try your offer. B. Madsen Motors, 2691 Sooke Rd., 478-5011. D-5026.

1973 TOYOTA HILUX, AS NEW, 3,000 miles, custom insulated canopy. Custom radio, mirrors and bumper. Asking $3100. 384-3536.

'72 GMC ¾ TON PICKUP AUTOMATIC trans, trade or offers. Gord 656-3724 or 656-4482. Dealer No. 8304.

1968-3 TON GMC MOVING VAN, mechanically perfect, rear and side doors, hydraulic lift tail gate, very low mileage, 598-6194.

1968 1-TON TRUCK WALK-IN van. Would make an excellent motor home. Mobile shop or delivery vehicle. 743-2005.

BRAND NEW DATSUN ½-TON pickup, fully equipped.
McCALLUM MOTORS LTD.
1101 YATES 382-6122

1969 FORD 1-TON 12' FURNIture van. 41,000 miles. Automatic, power steering, needs tires, otherwise very good. $3,700. 478-1278.

1970 INTERNATIONAL 4X4. P.S. P.B. Automatic, with 8' Cab-over home-made camper, $4300. 385-3155 or 382-0175.

1974 GMC VAN, V-8 AUTOMATIC, power steering, power brakes, sliding door, 4200 miles, asking $4800. 478-6478.

MUST SELL B.C. HYDRO BUS, automatic, aluminum body. Ideal motor home. $850.00. 383-7005 evenings.

1972 CHEV PICKUP, LOW MILEage, good condition. $2,900. 386-2335.

'74 CHEV 1-TON CAB AND chassis, trade or offers. Gord 656-3724, 656-4482. Dealer No. 8304.

1973 FORD 4X4 F250, 8,030 LB. G.V.W. Excellent condition. Must sell—accept best offer. 383-2879.

SCHOOL BUS, 36-PASSENGER, 1965 Chev chassis, like new, $2650 478-3335.

1971 CHEV BLAZER, 4-WHEEL drive, excellent shape. $4700 or nearest offer. 386-2333 or 384-2395.

'72 FORD SUPER VAN, P.S., P.B., radio, stereo, $3,900 or offers. 384-6197.

1965 CHEV 60 SERIES, WITH 16' Van, 24,000 GVW, 327 V-8, Trans 5 and 2, $3900. 479-1071.

1967 CHEV, ¾ TON PICK-UP, 6 cylinder, four speed, $1,595 or offers. 656-4496 evenings.

'72 GMC VAN, 350 V-8, POWER disc brakes, belted tires, top condition, $3,500. 592-9088.

1959 CHEV ½-TON PICKUP. 6 cylinder, 3-speed. $600 or offers. 592-1911.

'70 VW WINDOW VAN, 7 PASsenger, good condition, $2,750. Phone 477-5708.

'71 FORD 250 4X4, $3,200 OR swap for older pickup and cash. 478-3848.

1967 MERCURY ½-TON. Phone 383-5122.

1973 CHEV BLAZER, FULLY AUtomatic, will take trade. 383-9915.

'72 FORD 1-TON DUMP, $3,400. 479-1337.

1970 ¾-TON FORD CAMPER SPEcial, $2,995. 478-6832.

1968 CHEV 50, SINGLE-AXLE tractor. 477-6118.

1967 MGB-GT, $1800. 383-9279

1965 VOLKSWAGEN PANEL, LOW mileage, $800. 383-9837.

1966 HEAVY DUTY DIESEL, SINgle axle truck. $1,500. 743-2005.

MACK TRUCKS.
Clark, 592-0510.

1964 GMC ½-TON PICKUP. 478-3946 between 4:30-6 p.m.

1949 GMC 1-TON 478-7662 after 6

1966 VOLKSWAGEN PICKUP, best offer. 479-1220.

2-TON MOVING VAN, NEW RUBber, $950, D7923, 478-8721.

1961 GMC ½ TON. 385-8049.

1959 CHEV ½-TON, 6 CYLINDER, 3-speed, $450. 478-2828.

154 TRUCKS AND BUSES

DRIVE WITH A SMILE TO

ENSIGN
Dodge TRUCKS
AND
RECREATION VEHICLE CENTRE

QUADRA
at
CALEDONIA

NEW DODGE TRUCKS
WITH EXTENDED WARRANTY

FOR IMMEDIATE DELIVERY
—Pickups
—Vans
—Sportsmen wagons
—Cab and chassis

USED TRUCKS
ALL WITH 24 MONTHS G.W. WARRANTY

64 IHC ½ ton piegup. 6, 3-spd.
68 JEEP panel, 6-Cyl., 3-speed.
69 FARGO Window van.
70 FARGO van, 6, Std.
71 DODGE van. 6, automatic.
72 V.W. CHIMO camper, 4-Cyl., 4-speed.
72 DATSUN pickup and camper.
72 FARGO ½-ton pickup, 6 automatic, radio.
72 DODGE ½-ton pickup, V-8, A.T., radio.
72 FARGO van. 6, A.T.
73 TRIPLE 'E' MIC MAC motorhome. As new.
73 TOYOTA LAND CRUISER, 6-Cyl., 3-speed, choice of 2.

ENSIGN
Chrysler Plymouth Ltd.
TRUCK DIVISION
QUADRA
at
CALEDONIA
386-2411
Ask for Truck Sales
Dealer Lic. D 7348

CHEVY TRUCKS
For Immediate Delivery!!
—2 — ½-ton walk-in vans
—1 — ½-ton van
—1 — ¾-ton van
—1 — 1-ton van with duals
—2 — 4x4 pickups
—3 — ½-ton short box
—3 — BLAZERS

CORNELL CHEV. OLDS.
3050 Douglas 385-5777
Dealer Lic. D5388

LIGHT TRUCK SALE

'66 MERC ¾-Ton Pickup, 6 cyl., 3-speed $ 795
'68 MERC ½-Ton, 4x4 Pickup, V-8, 4-speed $2095
'69 FORD ½-Ton, 4x4 Pickup, V-8, 4-speed, Winch $2395
'69 FORD ½-Ton Pickup, V-8, automatic $1850
'67 INT. ½-Ton Pickup, V-8, Automatic, Canopy $1295
'68 INT. ½-Ton Pickup, 6 cyl., 4-speed $1395
'70 GMC ½-Ton Pickup, V-8, automatic, canopy $2195
'68 INT ½-Ton Panel, 6 cyl., 4-speed $1395
'65 GMC 1-Ton Pickup, 6 cyl., 4-speed $1195
'65 GMC 1-Ton Flat Deck, V-8, 4-speed, Baby Duals $2095
'63 INT 3-Ton Cab Over, 6 cylinder, 4-speed $1295
Plus 35 NEW TRUCKS in STOCK

LEN BARKLEY INTERNATIONAL
517 Herald St. D-6624 388-5508

FOR SALE — 1964 CHEV. School bus, 6-cylinder, good condition, $1,000 or best offer. 477-9545, 9 to 5 weekdays. 477-5937, after 5 and weekends.

1958 CHEV ½ TON, GOOD motor, body and tires, has chrome wheels and interior parts, just tested, needs transmission work, $500 or offers. 478-5705.

1961 MERCURY ½ - TON 4-speed, needs work. V-8 available. Offers. Apply 2325 Belmont Ave. after 6.

1946 MERCURY TRUCK, NO ENgine. Body in good condition. 656-1783.

1949 G.M.C. PANEL, REBUILT motor, tested till May '75 $600 or best offer. 388-6508.

BUY, SELL
OR TRADE
THROUGH
CLASSIFIED
DIAL 386-2121

158 TIRES

MICHELIN "X" RADIALS
Sizes to fit all makes and types of cars — MINIS thru to CADILLACS.
"CHARGEX"
or
PAY DAY TERMS
at
D & D TIRE
1620 Blanshard St.
382-7283

2 U.S. INDY 14"X8" MAG wheels with L60x14 Mickey Thompson. Keystone 6" mag wheels with belted tires, G70x14, top condition. 477-6083.

2 F78-15 TIRES. 477-1431.

160 PARTS, ACCESSORIES

PARTS GALORE — '64 AND '66 Chevelle and Beaumont fenders, hoods, truck lids, doors, and back bumpers; Chevelle full syncro 3 speed trans and headers $100 each. Chev 4 barrel carb and manifold $45. '68 GMC ½-ton hood and tailgate, Chev 6 stud truck rims $8 each. Chev and Ford Bucket seats, '58-'62 Chev V8 bellho sing and flywheel $45. '66 Buick 310 cu. in. motor $50. '64-'67 Cheveile standard radiator $20. 478-5705.

OUR NEW LOCATION
Your Car's "Heart" is the BATTERY
Sure Start Every Time GET an "ACME"
LOWEST PRICES IN TOWN
Delivered and Installed
FRANCIS BATTERY and TIRES LTD.
2150 Blanshard Street

MARK TEN C.D. IGNITION SYSTem does save gas and eliminates 3 out of 4 tune-ups. Details from Trans-World Enterprise, 1817 Douglas, 385-1941.

360 PLUS 30, 12½ TRW'S, crower, open chamber valves, ported and balanced, built by Jack Muzzimo. Never run, $2500 invested, $1250. 598-4344 or 382-2604.

RADIATOR REPAIRS, FAST TOP quality repairs at Maurice's Auto Body, 427 Bela St., phone 384-3121 Located behind the Burnside Pay and Save Gas Station.

283 NEEDS RINGS $50, CHEV V-8 automatic $25, Chev 6 automatic $20, Chev 3 speed and shifter $40, 4 Chev 8 lug 17" split rimms $30. 478-2752.

'73 PINTO, 2000 C.C. OVERHEAD cam, engine with automatic trans., complete, 9,000 miles, offers. 479-2165.

RINGS, GASKETS AND BEARings, valve grinding and specializing in piston repair. Cords Piston Rings. 2925 Bridge. 383-0011.

NEW TONNEAU COVER, SKI rack, driving light assembly, workshop manual for Triumph TR4. All for $49. 598-7541.

WANTED: FRONT END PARTS '69 Plymouth GTX, convertible or wrecking. High performance equipment. 652-1664.

CHEV. LAKEWOOD SCATtershield, powerglide transmission, block, etc., Ford-o-matic transmission. 478-1573.

327 SHORT BLOCK WITH FI heads, approximately 15,000 miles, $350. 479-3541.

NEW EDELBROCK TORCKER manifold and 600 CFM Holley 4-barrel, fits Ford 302. $200. 652-1568.

1959 AUSTIN A55, NEEDS motor work, $35 or best offer. 382-7577.

428 AUTOMATIC TURBO HYDROmatic trans., stock 428 parts. Offers. Dave, 382-5254.

WRECKING '65 PONTIAC wagon 283 automatic. Parts or whole. 383-7005, evenings.

MUNCIE 4-SPEED, COMPLETEly rebuilt, zero miles, offers. 598-4344 or 382-2604.

'64 VOLKSWAGEN 1500 SEDAN, engine and other parts, offers, 383-2955.

FOR VW 1500, 6-VOLT RADIO, $30. Trailer hitch, $20. 384-5134.

300 CUBIN INCH BUICK MOTOR, 326 h.p., 592-0701.

1963 RAMBLER, FOR PARTS, $100 or best offer, 386-0550.

1960 ZEPHYR, SELL FOR parts. Offers. 386-0143.

'50 AUSTIN MOTOR, IN GOOD shape, going cheap, 478-2576.

1957 PLYMOUTH BELVEDERE. Sell whole or parts. 385-6516.

WRECKING '72 FORD PICKUP. 477-6118.

WANTED 289 ENGINE, WHAT have you? 477-8098.

LINCOLN '57, COMPLETE. $100. 477-4720.

1959 DODGE ROYAL, HAUL IT away, it's yours. 383-5533.

166 CARS AND TRUCKS WANTED

WANTED FOR CASH
Sport Cars
Luxury Cars
Muscle Cars
Import Cars
Compact Cars
Motorhomes
Trucks
Motorcycles
HIGHEST CASH PRICES PAID FOR LOCAL PREMIUM AUTOMOBILES PAID FOR OR NOT!
DePAPE
760 JOHNSON STREET
(REAR OF SHELL STATION)
384-8035
DePAPE MOTORS LTD.

WANTED FOR SERVICE TRUCK ½-Ton GM or Ford, wide box, must be in top condition, low mileage, automatic trans., p.s., p.b., 1968 to 1972. Cash for the right truck. Westview Auto Service, 385-5412. Trans-Canada Hwy. at Tillicum. Phone from 9 a.m. to 3 p.m.

YOUNG CHRISTIAN FAMILY needs dependable vehicle for volunteer missionary work, call 385-9345, Sunday, 1-2 p.m. 5:30-6:30 or Monday, 5:30-6:30.

WANTED: 1969 OR 70 BEAUmont, Chevelle Malibu, or like. Big 6 or small 8 motor. Phone 478-1896.

6-CYLINDER AUTOMATIC, MUST be clean, low mileage, 64-65, four-door sedan. 384-0792.

WANTED '68, '69 OR '70 VALiant, Chevie, or Buick Skylark, excellent condition. Phone 383-6205.

WANTED, AUTOMATIC 6-CYLINder car, late 60 or up. No agents. 478-6867 evens.

1964 CR '65 ½-TON TRUCK OR panel, motor and transmission not needed. 479-4446.

PICKUP TRUCK WANTED under $500. 382-2462.

'39 CHEV COUPE, ALSO '39 Chev parts, radio, etc. 383-0448.

166 CARS AND TRUCKS WANTED

Instant Cash For Your Car Or Truck.
Instant Cash For Your Car Or Truck.
Instant Cash For your Car Or Truck
(PAID FOR OR NOT)
SEE
FAIRWAY
AUTO BROKERS
384-1412 950 Yates St.
(24-Hr. Phone Service)
D-5039

168 CAMPERS, TRAILERS AND MOTOR HOMES

PURVIS FLACK
TANDEM DAYS
If you're looking for a top quality R.V. on tandems, you should see these fine units.
74 TERRY, 30' (new) a real beauty. $6950. You save $445.
73 SCAMPER, 20½', like new. $4295. This year's price $5435.
72 GOLDEN NUGGET. 21', with air conditioner. $4395.
VAN CONVERSION
69 VW, $2550.
PURVIS FLACK
Trailer Sales and Service
1080 Goldstream Ave., in Langford
478-8377
Open evenings
D.L. 6909

FULLY EQUIPPED VOLKSWAGEN WESTFALIA CAMPERS, BY THE WEEK OR WEEKS.
RENT-A-CAMPER
ALEXANDER LEITH MOTOR CO.
LOWEST RATES — HIGHEST VALUE. PHONE COLLECT
112-743-2606, MILL BAY.
D. 8472

1971—16' SHASTA, COMPLETELY self-contained, travel trailer with shower and many optional additional extras, factory installed. Lightweight (2,275 lbs. hitch weight 285), deluxe model. New price was $3,800. Still as new, asking $2,900 or nearest offer. 383-4903.

DOGWOOD TRAILER SALES
PARTS — PROPANE
RENTALS
RANDELL TRAILERS AND CAMPERS 478-6941
2630 Deville Road
Dealer Licence D-7410
Highway 4 and Millstream Rd.

TRANSFERRED
MUST SELL
'72 VW Westphalia. Radio, trailer hitch, front tire mount, etc. $4750 or closest offer. Phone Comox 339-2838 after 6 p.m.

CAMPER SPECIAL. EVERYthing is heavy duty. This sharp 1971 ¾-ton 250 Series Ford Pickup, power steering, power brakes, low mileage. Beautiful shape. Phone 658-5685.

BRAND NEW ECONOLINE VAN camper. Full top, all utilities. List $9,500. Asking $8,600 or near offer. Beautifully finished. Interested see this at 2086 Brighton, afternoons, evenings.

1970 VANGUARD, 14½', SLEEPS 4 to 5, large ice box, 3-burner stove, lots of cupboards, like new. New awning and canopy tent, ideal for compact cars. $1800. 479-4695.

DELUXE 9½' CORDALAIRE camper, used 4 times, fully equipped, shower, toilet, pressure hot water system, jacks, etc. $3,000. 385-9698.

1970 DATSUN TRUCK WITH camper, over 6' high, lowers for easy travelling, excellent condition, equipped for comfort, $2,350. 385-6369.

FOR SALE — 8½' SCAMPER Camper, like new, 3 way fridge, Gold Magic Chef Stove with Oven, furnace. Jacks attached. Phone 725-3323 Tofino.

1966 15½' TRAVELAIR TRAILER, very good condition, 2 tanks, furnace, toilet, refrigerator, awnings, sleeps six, $1,550. 656-5284 or 652-3873.

1971 VW VAN CAMPER, RADIO, 8 track, fully insulated, ice box, stove, sink, new indoor-outdoor carpet, 38,000 miles. Excellent condition. $3995 firm. 386-7909.

SUPERIOR QUALITY CUSTOM camper, sleeps 4-5, stove with oven, sink, 2-way fridge, 3-way lights. Must sell—accept best offer. 383-2879.

1970 ¾ TON FORD V8 SPORT Custom, automatic, 49,000 miles, with 8½ Vanguard camper, excellent condition, offers. 1498 Ocean View Road, 388-5644.

1959 ALOHA HOUSE TRAILER, 14 ft. 3-burner stove with oven, ice box and toilet, electric brakes. $1200. 479-7017.

RENT 22' WINNEBAGO CHIEF, tan. Private fully equipped, August, September, 390-4417, J. Miller.

1 964 16' TEEPEE TRAILER sleeps 6, electric brakes, equalizer hitch, jacks. Excellent condition, $1375. 382-6994.

1973 MODEL HARDTOP BRENTwood tent trailer, sleeps 6, asking $700. 384-3795.

1972 DODGE LONG VAN, CAMperized, excellent condition, $3500. 598-7552.

12' TRAVEL TRAILER SHELL if you need to move, buy here, sell here. $500. 477-1097.

WANTED TO RENT — MOTOR home for last 3 weeks of August. 598-2906.

1969 SPORTSCRAFT HARDTOP trailer, Boat rack and canopy, new tires, $600. 479-1496.

2 CAB-OVER CAMPERS, WELL set import, 786 Harding Lane, Brentwood Bay.

72 CHIMO VW CAMPER, EXcellent condition, radio, fridge, extras. 478-6575.

SEPARATE OR TOGETHER, 1949 Dodge and cabover camper. 384-8652 after 5 p.m.

HARDTOP TENT TRAILER, sleeps 4, sink and propane stove. $500. 478-6268.

PRINCESS AVE.
2 large rooms furnished, men only, $90. 479-8069.

16-FT. APACHE TENT TRAILER, sleeps 8, fully equipped, $1,000. Phone 658-4775.

CAB OVER CANOPY, HOME made, fits 7' box, 7x14 flat deck utility trailer. 478-6208 after 6.

8.6 CUSTOM-BUILT CAB-OVER camper, frig, furnace, Easy-Lift boat rack. $1,800. 478-3614.

FOR RENT: HARDTOP TENTtrailer, July 21st-Aug. 22nd and all of Sept. 386-6035.

TENT TRAILER, VERY GOOD shape, utility box, spare tire. 479-8326.

1971 KUSTOM KOACH TRAILER, new condition, bargain, save $1100. 479-6381.

SOFT TOP TENT TRAILER, sleeps 6, table and extras, good condition. $525. 479-6316.

PAM TOP CANOPY, FOR FLEETlined box. $200. 479-5671.

1973 VW WESTPHALIA CAMPER, extras, 10,500 miles. 656-4394.

LARGE HOME-MADE TENT trailer, hardtop, $100. 386-1067.

1970 VW WESTFALIA CAMPER, good condition. $3,600. 598-6906.

168 CAMPERS, TRAILERS AND MOTOR HOMES

QUALITY
At Its Best
19' SOUTH PARK
Travel Trailer
Stock No. 90138. Sleeps 6, 3.5 cu. ft. gas and electric fridge, 4-burner stove and oven, double 20 lb. propane tanks, Marine type toilet, hot water heater, 12 volt power range hood.
PRICED TO CLEAR!
$4295
ALSO
A Real Nice Selection of GMC Trucks and Vans
EMPRESS
Leisureland
2524 DOUGLAS
FOR PROMPT AND COURTEOUS SERVICE
382-7121
or
382-5331
Empress Pontiac Buick Ltd.
Dealer Lic. D 7340

COASTLINE
Get Ready For Summer
73 SKYLARK
23 FT. SELF-CONTAINED TANDEM, REDUCED TO CLEAR AT ONLY
$4695
74 Trillium 13
A FANTASTIC LIGHT WEIGHT ALL FIBREGLASS TRAILER FOR IMPORT CARS. JUST A FEW LEFT AT ONLY
$2295
74 Lit-I-Mate
14½' JUST THE RIGHT SIZE FOR 6-CYL. CARS, INCL. FRIDGE, FURNACE, BRAKES, TWIN BOTTLES AND MORE ROOM THAN ANY OF ITS COMPETITION.
$3190
Tent Trailers
FANTASTIC SAVINGS DURING OUR TRAIN LOAD SALE
Don't be disappointed for Summer. Order now and be sure of delivery.
COASTLINE
TRAILER CENTRE
1915 QUADRA ST.
388-6021
"TRY US YOU'LL LIKE US"
Dealer License No. D-3579

LAYTON WEEK-N-DER COUNTRY SQUIRE GEM TOPS
DROP IN AND SEE the new WEEK-N-DERS 8 ft., 9½ ft., 11 ft. also the new IMPORT MODELS

1974 — 17 FT. LAYTON TRAILER, Fully self-contained, including fridge, furnace, stove, oven, etc. $3495

Trailer Rentals
BOOK NOW—VACATION AT SHAWNIGAN LAKE MOUNTAIN VIEW TRAILER PARK
In a new 22' COUNTRY SQUIRE $140 PER WEEK
VACATION AT RIVER BEND TRAILER PARK—PARKSVILLE, B.C.
In a new 19' COUNTRY SQUIRE Starting at $124 PER WEEK
Dominion Motors
1703 BLANSHARD ST. (Across from Hudson's Bay Parking Lot) VICTORIA, B.C.
385-5012 Dir. No. D-5536

FENNELL'S TRAILER SUPPLIES
Parts — Propane — Repairs
Profiled Aluminum
GALAXIE CAMPERS
SPORTSMAN CANOPIES
Summer Hours
Open 7 days a week
6459 Pat Bay Hwy. 652-2511

QUALITY!
PARKLANE CAMPERS
PARKLANE TENT TRAILERS
READY TO GO!
REG MIDGLEY
Motors Ltd.
736 Cloverdale 385-8756
Dealer Lic. D-5383

8' 9" NEW FLEETCRAFT camper—furnace, 3-way fridge, oven and 4-burner stove, 2 propane tanks, closet, and flush toilet, jacks, radio antenna, double sinks, cannot be replaced at $2800. 479-2734.

FOR RENT, 17' TRAVELAIRE, fully equipped, hitch supplied. 477-5167.

WANTED: 8 FT. CAMPER. REAsonable. 479-7997.

168 CAMPERS, TRAILERS AND MOTOR HOMES

S. J. PEDEN LTD.
your
VANGUARD DEALER
See the complete line of Vanguard recreational vehicles
VANGUARD
—CAMPERS
—TRAILERS
—MOTORHOMES
—5th WHEELS
—CANOPY TOPS
—VAN CONVERSIONS

OKANAGAN IMPORT CAMPERS
fit Mazda, Courier, Datsun, Toyota trucks.

TRADE-INS
SPORTSMAN Fibreglass Import canopy $350
8' FIBREGLASS Canopy $125
IMPORT Canopy $250
'72 OKANAGAN Import camper c-w fridge, oven, furnace and jacks $2095
69 SECURITY 8'3" with furnace $1250
67 SCAMPER 10 Ft. Camper, toilet, oven, furnace jacks $2095
71 VANGUARD 13 Ft. Trailer, toilet, battery and brakes $1995
'69 10' Okanagan, furnace, jacks, oven, toilet $1895

VAN TOPS
Yes, we supply and install fibreglass van tops.

CAMPER RENTALS
If you have a truck and require a camper reserve now!

PARTS AND ACCESSORIES
If you're building a camper, trailer, or boat, or converting a van or just modifying what you have be sure to see our large assortment of SINKS, FRIDGES, ICE BOXES, INSULATION, HOT PLATES, ROOF VENTS, WINDOWS, SPRUCE FRAMING PANELLING, TOILETS, LIGHT FIXTURES, HEATERS, WATER TANKS, TABLE LEGS and many, many other useful items.

OPEN 8:00-5:00, Mon.-Sat.
UNIT SALES LOT OPEN TILL 9:00 THURS. AND FRI.
S. J. PEDEN LTD.
DL 7338
2855 Quesnel St.
386-3464

Impala CAMPING WORLD SIDNEY
THE MOST COMPLETE SELECTION OF TENT TRAILERS ANYWHERE!!
Quick Delivery
PRICED FROM $895
MOTORHOMES AND MINIHOMES
CHAMPION EMPRESS
FIREBALL
JAMBOREE
all sizes available
TRAILERS
SPRITE and SKYLARK
Fully equipped, from $2595
5TH WHEEL
22' OLYMPUS
for the ½ or ¾ ton truck
27' BONA VISTA
TRADE-INS
1972 24' CHAMPION motorhome, 20,000 miles $9850
1968 GALAXIE Telescopic 10' camper, fridge, jacks, furnace, boat racks Best offer
2 soft top TENT trailers $295 and $395
Book TENT TRAILER Rentals Now!!
PROPANE
Open every day except Monday
Impala Camping World
1007 Galaran Rd. off Pat Bay Hwy in Sidney
656-5504
D.L. 7358

CLEARANCE SALE!
ON
1974 ARISTOCRAT Trailers
ONLY 2 LEFT
1 — 18' Tandem
1 — 20'6" Tandem
1974 CENTURION 19' motorhome. Air conditioning, many extras, fully self-contained.
WAS $12,950 NOW $11,950
HORWOOD MAZDA
385-1451
Johnson and Blanshard
DEALERS LIC. D-7222

11' 1971 CAVEMAN CAMPER, 3-way fridge, 3-burner stove and oven, furnace, immaculate condition. $2800 firm. 743-2995.

TRAILERS FOR RENT
August and September
384-4818

16' KENSKILL TRAILER, sleeps 8, good condition. $1,300. 477-5132.

1965 ¾ TON CHEV V-8, 4-SPEED, 10½ ft. Totem camper. Fridge, oven, furnace, etc. $2700. 477-8843.

WILL PAY UP TO $1500 FOR A good used trailer to sleep 6. 652-2954.

17½ FOOT TRAVEL TRAILER, fully self-contained, $1,850 or offers. 658-3773.

14' 1970 MARQUIS TRAILER, sleeps 6, like new, $1,500. 385-5010 or 382-2451.

28' 5TH WHEEL
PRIVATE — 747-8745

WANTED TO RENT—CAMPER truck for week of July 15 - July 22. Call 658-5437.

WANTED TO RENT HARDTOP tent trailer from July 20 to Aug. 3. 652-3710.

TEAR-DROP TRAILER, NEWLY painted, complete with mattress. $175. Phone 383-5556.

'73 VW. CHIMO CAMPER, 11,000 miles, excellent condition, P.O. Box 503, Nanaimo or 758-2181.

1972 STARCRAFT HARD-TOP trailer, sleeps 6, sink, ice-box, stove, table. 383-7527.

168 CAMPERS, TRAILERS AND MOTOR HOMES

AMC
Original "GOOD GUYS" Great Camper Buys!
BRAND NEW
DELUXE PARKLANE Hardtop Tent Trailers
Reg. $1195
SALE
$1048
1-only used Tent Trailer
$495
LOOK AT THIS!
1970 CHEVROLET custom pickup. V-8, automatic, power brakes, radio. Immaculate and complete with '72 Tripmaster camper, Fully equipped, like new.
A GREAT RIG!
$4795
'73 VW SAFARI
The deluxe VW camper unit. Beautifully equipped, like new!
$7195
CALL A "GOOD GUY"
385-8756
REG MIDGLEY
Motors Ltd.
736 Cloverdale Ave.
Dealer Lic. D5383

LUCKY 13 DAYS
at
PURVIS FLACK
Here's your chance to get a 1974 13' TERRY at a saving of $130. The manufacturer duplicated an order. We're overstocked and you benefit. These 13' TERRYS sleep 4, have stove, oven, ice box, twin tanks, battery package, and are full CSA certified.
Regular price $2259.00
WHILE THEY LAST $2129.00
PURVIS FLACK
TRAILER SALES AND SERVICE
1080 GOLDSTREAM AVE.
IN LANGFORD
478-8377
Open evenings Mon. through Fri.
DL 6909

WINNEBAGO
MOTORHOMES
TRUCK CANOPIES FROM $349
13 and 16 Ft. WINNEBAGO TRAVEL TRAILERS
CORNELL CHEV.-OLDS
3050 Douglas 385-5777
Dealer Lic. D-5388

1973 CAMPER FOR IMPORT truck, sleeps 4, 3-way fridge and jacks. Best offer. 748-1785 Duncan.

1973 8'6" CUSTOM. 56" CABover, double insulated floor and sides, furnace with blower. High-jacker jack, fiberglass roof and front, $1,750. Call after 5. 478-8180.

NEW TANDEM AXLE SET
4,000 lb., 4" drop, 76" track. 12 volt brake. Rims, springs, hitch and jack. List approx. $625. Sell $400. 478-2597.

15' TRAILER, SLEEPS 4, TOP condition, bargain price, $995. 1919 San Fernando Place or phone 112—629-3596.

HARDTOP TRAILER TO RENT. Available July 29 to August 18. Again available August 26. 368-7302.

CHEV MOTOR HOME, IMmaculately finished, sleeps 6, phone 388-4255 daily, 6-8 p.m. only. Sat 10 a.m. to 1 p.m. only.

19' FLEURY MOTORHOMES, TUbular steel frames. Used 15' Falcon trailer, $1495. Jackson's 974 Goldstream, Hwy. 1-A D6000.

'69 DELUXE TRAILER, SUPERB condition, self-contained, hitch included. Should be seen to be appreciated. $2,800. Phone 477-1412.

HARDTOP TENT TRAILER, sleeps 6 comfortably, stove, fridge, furnace, canopy, electric brakes, $2,500. 658-8509.

FOLDING CAMPER, SLEEPS 4, icebox, 3-burner stove, sink, 598-1494.

'66 TRAVELAIRE TRAILER, self contained. Good condition, $2500. 479-8176, 81 Hartland Rd.

22 FT. STREAMLINE TRAILER, self-contained, hitch and mirrors, $2,500. 658-8885.

168 CAMPERS, TRAILERS AND MOTOR HOMES

FORD SUPERVAN CAMPER
8,000 miles, with Wasterval deluxe fibreglass top. 3-way fridge, 3-burner stove, sink, sleeps 4-5, V-8 automatic, power brakes. $6,500.
598-3525

14' TRAILER FOR RENT. $50 per week, sleeps 6, 479-3004

169 MOBILE HOMES AND PARKS

WAGON TRAIN HOMES LTD.
EXCLUSIVE LISTINGS

Site No. 56 HIDDEN VALLEY, 12x52 Haralex. Included in price: Fridge and stove, washer-dryer. Large sundeck, nice lot, in adult section.

1973 OLYMPIAN, including furniture, fridge, stove, washer, dryer. Site No. 103 HIDDEN VALLEY.

Site No. 98 HIDDEN VALLEY, 12x66 Statesman. Included in price: furniture, appliances, washer and dryer and skirting.

Site No. 5 SPECTACLE LAKE, 12x66 Ambassador, 3 bedroom. Included in price, all furniture and appliances, skirting, porch, Landscaped. Possession not before July 31, 1974.

Site No. 20 — GOLDSTREAM VILLA Mobile Home Park, 2911 Sooke Lake Road. 20x44 Great Lakes — includes drapes, carpet in living and dining room, propane stove, furnace, washer and dryer. STRICTLY ADULT.

Site No. 22 CEDAR CREEK 12x68—2 Safeway. Utility room, front living room, furnished except for master bedroom.

Site No. 14 STRONG'S TRAILER PARK, Sooke. 12x60—3 Country Lane (Neonex). Stove and fridge.

STRONG'S PARK 12x68—2 Chanc. All furniture except twin beds in master bedroom and pianorgan in living room. Includes color TV. Home less than one year old.

Sooke Lot. 12x64—3 HARALEX. Stove and fridge. Unfurnished.

IF YOU WOULD LIKE TO VIEW ANY OF THE ABOVE MENTIONED CONTACT YOUR NEAREST WAGON TRAIN OFFICE.

MILL BAY
Trans-Canada Hwy. at the flashing light
743-5571

SOOKE
6647 Sooke Rd.
642-5533

LANGFORD
974 Goldstream
478-7333

VICTORIA
2515 Government
386-3291
Dealer Licence No. D-1-148

BOB'S
MOBILE HOMES LTD.
25 Crease
CHECK HERE FOR CLEARANCE PRICES ON ALL RECREATIONAL STOCK
MINI-HOMES
5th WHEELERS
TRAVEL TRAILERS
CAMPERS
NEW AND USED
PARTS, HITCHES
AIR CONDITIONERS
ALL PRICED TO CLEAR
386-3623 D7457 478-4979

Happy Valley HOMES LIMITED
Dealer's No. D-1837
2681 Sooke Road
478-8303
—Park space available with all purchases
—Choice of 4 different park locations
—Good variety of stock selection

GOLDSTREAM MOBILE HOMES LTD.
PARAMOUNT PREMIER
MONARCH AND PARKWOOD
Modern park space available with all purchases
2885 Trans-Canada 478-1751
2994 Jacklin 478-8391
Dealer Licence No. D-2328
OPEN 9-9

TOTE-EM Trailer Sales
12x68 Safeway 'CANADIANNA' 2-bedroom, utility room, plus private dining room. If you have a space here this is tremendous value.
PHONE 384-8791
Dir. Lic. No. 25094

TRIANGLE HOMES LTD.
compare
before you buy!
LEADER by Bendix
PYRAMID products
KNIGHT-SCHMIDT IND.
2435 Trans-Canada 478-1774
D-2360

BRAND NEW HOMES
On pads in LOVELY FAMILY PAR

250 HOUSES FOR SALE

SINCE 1887 Pemberton Holmes Ltd.

OPEN HOUSE
601 RICHMOND AVE.
SATURDAY, July 13, 2-4 p.m.
Come and see this unusual home if you are seeking accommodation for your parents as well as your own family. The main floor offers 1,250 sq. ft., with 2 large bedrooms. The upper floor a self-contained one-bedroom suite. Two for the price of one!
at
$56,000 MLS
For prior inspection just call
384-8126 MR. GREENE 385-0795

OPEN HOUSE
915 HUDSON
SAT. 1:00 - 4:00 P.M.
2 bedroom condo duplex. 1-year-old W-W shag carpet in L.R. and B.R.s, range and all drapes included. Ideal for small family. Large private front and rear yards. Asking $36,500. New MLS. For prior viewing, call:
JERRY DOWNER
384-8126 383-3865

THE FINEST VIEW
IN ALL VICTORIA
3180 MAYFAIR DRIVE
OPEN TO VIEW
SATURDAY JULY 13TH
1 p.m. to 5 p.m.
$120,000
A magnificent 260 degrees of panoramic views is the focal point of this large family home. This residence is architect designed with ideas of accommodation from the spacious entrance to the master bedroom suite of rooms. The 60' by 223 ft. landscaped lot is ideally suited for the addition of a swimming pool. Seeing is believing — for further information or prior viewing, call:
JOHN F. COLWELL
384-8126 592-9623

OPEN HOUSE
SAT. 1-4 P.M.
10228 ALMOND ST.
MUST BE SOLD
Brand New and located in Sidney this home combines excellent construction with contemporary design to offer you
—3 Bedrooms
—Master en Suite
—Large Convenient Kitchen
—Separate Formal Dining Area
—Unique Old Brick Fireplace
—Quality shag throughout
These are just a few of the features this home has to offer plus an additional ground level full high basement allowing future development of any nature.
PRICED AT $47,000
For further information please call
385-3018 JACK COLWELL 384-8126

OPEN HOUSE
1:30-4:30 SAT.
1220 McKENZIE ST.
FAIRFIELD
An excellent 4 BR home offering over 2000 sq. ft. plus a full basement. An ideal home in a perfect area. Asking only $47,500.
WALT SLOCOMB
384-8126 or 383-4035

OPEN HOUSE
1:30-4:30 SAT.
2645 PEATT RD.
LANGFORD
This 2 BR full basement home offers an excellent opportunity for a young family at a reasonable price. Asking $34,900 this won't last—Call
LARRY BROOKS
384-8126 or 383-3203
(ANYTIME)
MLS 7926

ABSOLUTE SECLUSION
GORDON HEAD
Over ½ acre of assorted fruit trees and small fruits. 3 rooms of modern living. Living room 15x17 fireplace and hardwood floors. Spacious entrance hall and dinette, both WW carpets, modern kitchen, lino squares. 2 bedrooms, 10x14, 11x14. Pink-piece bathroom, full basement. 2-car carport. Brick patio off dinette. Stucco and duroid roof. Full price of this attractive home, with terms—$65,000. Clear title, just on the market.
384-8126 W. WOODLEY 384-3916

NORTH OAK BAY
UPLANDS GOLF
ONLY $76,000
Situated on a quiet street of lovely homes within walking distance of the University, we are pleased to present this quity 4-BR home featuring:
—15'6"x19'9" LR with floor-to-ceiling FP.
—Formal DR, wall-to-wall carpet over oak floors.
—28'x23' rec room with bar.
—4th BR or den and 2-pce. bathroom down.
—Double carport, beautifully landscaped lot offering seclusion.
—Clear title and owners will consider carrying substantial mortgage to qualifying purchaser.
For viewing arrangements please call:
384-8126 C. ANDERSON 477-3994
384-8126 E. PARTRIDGE 592-3451

NEW LISTING
COLWOOD
2500 SQ. FT. LUXURY
PLUS 3.04 ACRES
This executive ranch style home needs some work out has been built with the best quality materials. 4 BRs., 2 fireplaces, 3 bathrooms, Den, family room and much more. Offered at much less than replacement costs. This must be seen. Only $95,000.00 MLS. Call:
384-8126 WALT SLOCOMB 383-4035

DRIVE BY
1238 BAY ST.
But please do not disturb tenants. This beautiful 1280 sq. ft. home offers 4 BRS on the main level plus a rec. room and bathroom in the full basement. Situated on a large lot, this 15 yr. old home must be seen. Only $47,900. Call
384-8126 WALT SLOCOMB 383-4035

FAIRFIELD
4 BEDROOM
$47,500
A beautiful older home offering over 2000 sq. ft. of comfortable living. To view anytime please call
384-8126 WALT SLOCOMB 383-4035

METCHOSIN
1340 sq. ft. of comfortable living, three BIG bedrooms, farmhouse size kitchen, 24 ft. living rm., part basement AND
a) 620 sq. ft. WORKSHOP
b) Small, small old, old stable ready for new pony
c) DEEP AND FRUITFUL vegetable garden
d) OVER ½ acre of country PEACE
ONLY $44,500
DESMOND HOLMES
384-8126 478-1227

COLWOOD
ONLY $28,500
Cute and cosy 2-bedroom no basement cottage. Ideal starter or retirement. Large lot 74x138. Schools and stores close. New exclusive. To view please call:
JERRY DOWNER
384-8126 383-3865

BUILDING LOT
NEW SUBDIVISION
A beautiful level 60x124 lot in a prime new area near the Gorge Waterway. Build yourself or we have plans and contractor available. Sacrifice sale at only $22,000. MLS 7899. Call WALT SLOCOMB, 384-8126, 383-4035 (anytime.)

NO-STEP BUNGALOW
1626 OAKLAND AVE.
OFF DONCASTER
A little sweetie offering you 850 sq. ft. of simple convenient living, containing 2 Bedrooms, living room and kitchen with dining area. In a quiet neighborhood. Close to Simpsons-Sears, this home is just right for you if you are retiring or just starting.
REALISTICALLY PRICED AT $34,500. MLS.
For further information please call:
384-8126 JACK COLWELL 385-3018

250 HOUSES FOR SALE

SINCE 1887 Pemberton Holmes Ltd.

HOME OR REVENUE
OR BOTH
1237-1239 WALNUT ST.
If you are having trouble finding a home within your budget you should have a look at this 22-year-old legal duplex. Both suites have separate entrances, fireplaces and dining areas. The main floor suite having 2 Bedrooms and the Basement Suite, 1-Bedroom. Subsidize your mortgage payments with the $165 per mo. return from the basement suite and live economically in the main suite. Take advantage of the $30,000 9¼ per cent 1st, add a small second and your down payment and this home priced at $48,500 could be yours.
For Further Information Please Call:
384-8126 JACK COLWELL 385-3018

SUMMER RETREATS
NORTH PENDER IS.
OR
SHAWNIGAN LAKE
1—One-third acre on North Pender serviced with hydro and water. Vendor will consider terms on asking price of $6,000. MLS. No 7120.
2—Beautiful lot at Shawnigan Lake Estates with access to lake through clubhouse. Asking $10,500.
384-8126 WALT SLOCOMB 383-4035

3081 DALLIMORE
$51,000.00
Situated in the Happy Valley area, this 2-year-old Pan-Abode home is now available. The outstanding features of this property are:
—located on approx. 2 acres
—large living room with rock fireplace
—separate dining room
—large kitchen
—2 large bedrooms
—shag carpet throughout
—10'x18' sundeck
—plumbed for washer and dryer
—quiet seclusion
For further information and viewing, call A. J. FAULKNER at 384-8126 anytime.

CORDOVA BAY
$73,000
Located on a large lot (164x175) this 13-year-old brick exterior home is situated in one of Victoria's most sought after areas. The highlights of this beautiful home are:
—Approx. 1700 sq. ft. on the main floor
—31x16 LR with a corner raised hearth FP, together with built-in book shelves and mahogany walls
—Separate 15x9 DR.
—Large 14x14 kitchen with lots of cupboards, makes this a wife's pleasure. This room also has a FP.
—3 B.R. with a possible fourth (or den or office downstairs
—12x14 sundeck off kitchen
—15x25 brick patio
—View of San Juan Islands and Georgia Strait
For further information and viewing, please call:
A. J. FAULKNER 384-8126

386 FARVIEW RD.
(off Metchosin Rd. in Colwood)
This is a beautiful and spacious home that MUST BE SOLD due to the owners transfer. Completely developed on 2 floors, accommodation offers:
—5 Bedrooms, 3 Bathrooms
—Living and Recreation rooms both with fireplaces.
—Large Kitchen opens to Sundeck.
—Laundry and hobby room on ground level.
It is tastefully landscaped for easy maintenance and provides a handsome 2 car garage. Terrific value at $57,900.00 MLS.
If you have a house to dispose of, lets talk trade!
To inspect the interior just call
384-8126 MR. GREENE 385-0795

COLWOOD LAKE
COVERED POOL
5 BEDROOMS, 3 BATHROOMS
PRICED AT $71,900
SWIMMING POOL, 5 BEDROOMS, 3 BATHROOMS. Your opportunity to view this 5-year-old quality built bungalow featuring:
—36x16 fully enclosed heated and filtered Pool, situated on well landscaped lot — on a quiet street.
—Spacious living room with floor-to-ceiling rock fireplace.
—12.10x9 GUEST SIZE dining room.
—Ultra modern kitchen featuring nice dining area.
—13x12.9 Master bedroom, en suite. All bedrooms good size.
—23x12 Recreation Rm. includes another slate-faced fireplace.
—2 additional bedrooms plus 2-pce. bathroom complete the finished area on this lower level.
—Double Carport, shake roof, sundeck, plaster construction, quality carpet over oak floors are some of the plus features of this fine home. MLS.
For your viewing pleasure, please call:
C. A. CLIFF ANDERSON
477-3994 or 384-8126

1211 MAYWOOD
LOCATED in the Cook-Maplewood area, this home offers you.
—3 bedrooms.
—Living rm. with fireplace.
—Separate dining area.
—2 additional bedrooms in the partially developed basement.
Approximately 21 yrs. old, this home requires a little paint to brighten up its original charm, and will provide you with excellent family accommodation in one of Victoria's prettiest areas.
ASKING $49,900
For further information or a Private Viewing, please call:
JACK COLWELL
384-8126 385-3018

ROCKLAND
$74,500
This property is composed of THREE LOTS, with a quaint secluded home on one lot. The area is prime and the additional two building lots are high view property. Well worth viewing. For further information call
384-8126 J. F. COLWELL 592-9828

IMMEDIATE POSSESSION
1261 ROCKCREST
FABULOUS 4 LEVEL HOME WITH ALMOST EVERY CONCIVABLE EXTRA PLUS MANY MORE YOU WOULDN'T EXPECT. 3 BEDROOMS DEN, 3 BATHROOMS, ROUND FIREPLACE F.P. $83,600. PHONE RAY SMITH TO VIEW; 384-8001 or 479-7777

1267 HIGHROCK $63,800
3 BEDROOMS, 3 BATHROOMS SEPARATE DINING ROOM FINISHED FAMILY ROOM WITH BUILT IN BAR. PHONE RAY SMITH TO VIEW.

961 EASTER ROAD
IMMACULATE 3 BEDROOM HOME WITH LARGE 2 BEDROOM SUITE DOWNSTAIRS, WITH REASONABLE DOWN PAYMENT. VENDOR MAY CARRY BALANCE. ASKING $58,500 M.L.S. PHONE RAY SMITH TO VIEW, 384-8001 or 479-7777.

953 DUNN ST. MLS
2-BEDROOM, NO BASEMENT HOME IN EXCELLENT CONDITION. VENDOR LISTED WITH APPLIANCES BUT HAS NOW SOLD THEM. MAKE AN OFFER. PHONE RAY SMITH TO VIEW

920 HEREWARD
TRY $24,000 ON THIS 2 BEDROOM NO BASEMENT — NEEDS T.L.C. HAS NEW ROOF, FRUIT TREES AND WHERE ELSE CAN YOU BUY SOMETHING AT THIS PRICE? PHONE RAY SMITH TO VIEW

2958 WASCANA ST.
CHOICE AREA ½ BLOCK OFF GORGE ROAD. 2 BEDROOM, FULL BASEMENT SEPARATE DINING ROOM. SPOTLESS CONDITION. FULL PRICE $45,500 M.L.S. PHONE RAY SMITH TO VIEW

1061 W. BURNSIDE
SECLUDED 2 BEDROOM (COULD BE 3) HOME OVERLOOKING PORTAGE INLET. IDEAL RETIREMENT HOME. PLEASE DO NOT DRIVE IN, YOU CANNOT SEE THIS HOUSE FROM THE ROAD. ADDRESS IS FOR LOCATION ONLY. PHONE RAY SMITH TO VIEW

RAY SMITH, 384-8001 or 479-7777

ROYAL TRUST COMPANY

250 HOUSES FOR SALE

JACK MEARS
OAK BAY REALTY LTD.
"The Professional People"
Coast to Coast
Real Estate Service
2194 OAK BAY 598-3221
3618 SHELBOURNE 598-3344

OPEN HOUSE
1023 PRINCESS ST.
SAT. 1:30-4:00
This is a most gracious older home for a large family. Solid as a rock, fine old beams and panelling. Leaded glass windows and lampshades, maple floors. Hot water heating, gracious rooms, 4 bedrooms with walk-in closets. Kitchen garden and lawns on a 60x120' lot. Marvellous for all local sports involvement, walk to everything. Asking $49,900. Call: URSULA E. S. LaLONDE at 598-3344 anytime.

2313 CRANMORE
SATURDAY, JULY 13
12 NOON UNTIL 4 P.M.
Estate sale. Early Tudor. Imposing stucco and timber exterior. Fine corner in quiet Oak Bay. Do look it over! Close offers to $43,000. MLS 7625. In attendance Lynette Delahunt 598-3321.

UP AND DOWN DUPLEX
CLOSE TO FORT AND PANDORA
PRICED AT $46,500
FOR QUICK SALE
4 bedrooms on main floor plus 1-bedroom, self-contained suite upstairs. All tastefully decorated and gives spacious living with large kitchen for family accommodation. This is a good revenue home and close to bus and downtown. Owner anxious to sell so please phone Bill Mohr at 598-6716 or Harold Whiley at 592-2798, office 598-3321.

IS THIS FOR YOU?
—Not a big lot (24x108).
—Not a big house (800 sq. ft.)
—Not a big price ($26,500)
One or two bedrooms, basement with 2 small extra rooms. Pdld. for washer and dryer, OOM furnace, and up-to-date wiring in this mature tidy home situated within blocks of shopping in Quadra-Hillside area. With gross taxes of only $221 per year this has got to be considered as a saving place to live whether as a "starter" or "retirement." Phone anytime, Ruby Reid 598-3321 or 382-8422.

BROADMEAD — $112,000
A delightful post and beam home set high on a hill and offering ocean and Mount Baker views. Living room (18'x16') with stone fireplace. Dining room (13'x11') in line. Well planned kitchen with eating area. Three bedrooms (master en-suite). Family room with stone fireplace just off kitchen. Two full bathrooms. Features sun deck off living and dining rooms, kitchen and bedrooms, easily maintained lot, built-in vacuum system, dishwasher, workshop. You may view this attractive home at your convenience with Peter Nash 598-3321 or 592-3473.

FINE FAMILY
CHARACTER HOME
Don't miss seeing this spacious well maintained older home. Features include beamed living room and dining room, both with fireplaces and wall-to-wall carpet, spacious family kitchen, 3 large bedrooms, full basement roughed-in for rec-room, second bathroom, and bedroom. Updated wiring and plumbing. Very large sundeck extensive rural view. Carport, lot has mainly fruit trees and shrubs. Price $45,500. To view please call John Barnes 598-8321 anytime.

ALMOST COMPLETED
This 3-bedroom home should be ready for occupancy in about 2 weeks. Carpets are now in. Stone fireplace in living room. Kitchen has loads of cupboards and sliding doors to sundeck. Master bedroom has 2 closets and 2-piece ensuite. Roughed in fireplace in undeveloped rec room. Corner lot. Full price $51,500. Call now as increased building costs will soon be applied to new construction. C. WONNENBERG at 598-3344 anytime.

HOMEOWNERS DREAM
Once in a long, long while a home is designed by a professional builder into which is incorporated features which make it something special in both practicality and comfort. When such a home is located in a quiet secluded area only minutes drive from all amenities then indeed it may be truly classed as a once in a lifetime home. Would you like a master bedroom 17x12 plus a walk-in closet and a full deluxe ensuite bath. How about a kitchen that averages 11x22 feet with sliding doors to a 720 sq. ft. sundeck. Surrounded by beautiful oak trees and all this for $47,900 with 10% financing available. Call now and pick your own colors in carpets. C. WONNENBERG at 598-3344 anytime.

SOUTH OAK BAY
A large family home in excellent condition is waiting for the discerning buyer who wants lots of room. Spacious entry hall opens into large living room — ideal for entertainment. Formal dining room plus eating area in big modernized kitchen — bright utility room off kitchen, 2 bedrooms, 2 bathrooms and den make up the rest of the main floor area. Full height basement provides another large bedroom and plenty of room for more development. Price only $49,900. For view call MARI NAGGER or KEN PORTER at 598-3344 anytime.

HANDYMAN
VIC WEST
2-bedroom, 2-storey home. Downstairs has living room, dining room, kitchen and bathroom. Upstairs has 2 bedrooms. Good potential with redecorating. ALL $29,900. Call JOHN HOLMES at 598-3344 anytime.

THE PRICE IS RIGHT
On a quiet street in desirable Fairfield we have just listed a cozy 2-bedroom full basement home that would be excellent as a starter or retirement. Price only $24,900. To view call MARI NAGGER or KEN PORTER at 598-3344 anytime. MLS.

SPECIAL — $25,900
Very nice 2-bedroom cottage close in. Partly tastefully renovated and redecorated. Low taxes. Good 1st mortgage available at 9¼% interest. Call AINA MELDERIS at 598-3344 anytime.

HANDYMAN'S SPECIAL
This could be made into a lovely home. Owners must sell. Presently has 2 bedrooms, living room, bathroom and huge modern kitchen on main level. High, dry basement can easily accommodate 2 bedrooms. Good furnace, wiring and copper plumbing. Try $3-$4,000 down and new CMHC mortgage at about $268 per Mon. Call: F. WILLS or C. WONNENBERG at 598-3344 anytime.

GONZALES—RETIREMENT
Attractive 2-bedroom bungalow in lovely residential area. Comfortable 13x18 living room with large open fireplace. Separate dining room, good sized kitchen, utility room and adjoining garage. Exceptionally well landscaped lot with flowering trees, shrubs and perennials. MLS 1863. $49,900. Call: BILL RICHARDS at 598-3344 anytime.

STOP! AND SEE!
This well maintained family home. Situated on a large lot in an area of other nice homes. Lovely living room with wall to wall carpet and sandstone fireplace. 3 bedrooms. Priced at $45,900. To view or for more information call: ELEANOR RUSSELL at 598-3344 anytime. MLS.

250 HOUSES FOR SALE

WALL & REDEKOP HOMEFINDERS REALTY LTD.

OPEN HOUSE
EVERY DAY 1:30 - 4 P.M.
1259 GARKHILL RD.
(Blenkinsop near McKenzie or off McKenzie down Century)
Immediate possession on this tastefully decorated home. It contains many features such as w.w. carpet, feature wrap-around fireplace, panelled rec. room in bsmt. with extra bedroom. Fenced backyard, located on quiet street near schools and shopping. This home is ready to move into. Come and see or to view in advance call: MAY HAMILTON at 386-2911 or 656-4692.

OPEN HOUSE
THURS. and FRI.
391 FAIRVIEW RD.
6-9 P.M.
(off Metchosin Rd. in Colwood)
Immediate possession on this immaculate 3-bdrm bungalow. Extra large kitchen and master bedroom, ½ bath and rec. room in full basement. Lovely treed lot. Low taxes. Come see and make an offer on asking price of $54,900. Financing available. For prior viewing please call
MARILYN MOORE 386-2911 or 478-2482

OPEN HOUSE
569 BAKER STREET
SAT., JULY 13TH
1:30 - 4 P.M.
Come and see this immaculate 3 bedroom home, with well planned kitchen, dining nook, large living room with feature fireplace. Drive-in garage, rec. room in basement. Large fenced lot. Schools right across the street. Priced at $47,000. Call MAY HAMILTON at 386-2911 or 656-4692.

OPEN HOUSE
296 BESSBOROUGH AVE.
(VIEW ROYAL)
SAT. 2 - 4:30 P.M.
Along Old Island Highway, left at Helmcken. Quiet street. Immaculate 3 or 4 bedroom, stucco bungalow, separate dining room, living room with fireplace, Rec. rm. in basement. Drive-in and separate garages. Secluded garden. Many extras included in price of $49,900. MLS. VERA FRIEDRICH at 386-2911 or 598-2610.

OPEN HOUSE
SAT., JULY 13th
70 KINGHAM PLACE
1:30 - 4:00 P.M.
Come and see this lovely water-view home. 3 bedrooms on the main. L.R. with raised hearth fireplace. D.R., well cupboard kitchen. Rumpus room in basement. Financing available. MLS. Excellent value at $47,900. For more particulars phone POLLY HIGGINS at 386-2911 or 592-4111.

OPEN HOUSE
SAT. 1 - 4 P.M.
1945 MT. NEWTON X RD.
SAANICHTON
This solid 2-bdrm. house qualifys for CMHC and is priced at only $31,000. Living room and bedrooms with w-w. Utility off kitchen and plumbed for washer and dryer. Also a full basement and a treed lot. MLS. Call FRED MOLYNEAUX at 386-2911 or 658-5429.

OPEN HOUSE
139 ONTARIO ST.,
1:30 - 4 P.M.
SAT., JULY 13th
Attractive 3-bedroom home in James Bay, with 2 extra rooms upstairs. Large kitchen, corner fireplace in living room. Full cement basement. Fenced back yard, drive-in garage. All for $39,900. So come see. Call MAY HAMILTON at 386-2911 or 656-4692.

OPEN HOUSE
841 MCKENZIE AVE.
SAT. 1:30 to 4:30
Three-bedroom family home. Large high view lot. $39,900. (MLS 7830). For prior viewing call: GEORGE PHILIP 386-2911 or 477-3170.

$31,500
Spacious older 2-bedroom home. New fireplace in living room. Good sized lot. Call JOHN NORTON at 386-2911 or 388-6162.

CHILDREN'S PARADISE!
GLEN LAKE
Trees, flowers, ornamental shrubs and a well manicured lawn form the park-like setting for this attractive, 3-yr.-old, IMMACULATE family home. Striking wall paper accents have been used effectively in the decor of this home which offers:
—Cathedral entrance
—4 bdrms. (3 on the main and 1 down)
—2½ bathrooms (including master ensuite)
LR with feature wall and white brick FP
—Sliding glass doors from DR onto sundeck.
—Functional kitchen with eating area.
Panelled rec. room, laundry room and a DANCY WORKSHOP for Dad complete the picture. Phone me today for an appt. to view and make your offer on the asking price of $58,700. MLS.
BARBARA RAWLINGS
386-2911, 383-5435

HANDYMEN!
Situated on 2 Acres of pasture land on Shawnigan-Mill Bay Rd. This partially completed home is a bargain at $36,000. Barn included. For further info call
DONALD HAMILTON
386-2911, 478-3552

$38,500—JAMES BAY
2 bdrms., large lot, handy to downtown and SEA. Attractive stonework in front, IMMACULATE easy-care home. Has separate dining room and fireplace in living room. Call JOHN NORTON at 386-2911 or 388-6162.

LUXURY AND SECLUSION
ROCKLAND AREA
Fabulous home for the PROFESSIONAL MAN with a BIG FAMILY. In addition to richly carpeted living room and dining room a TERRIFIC family room with Fireplace opening on 50 ft. sundeck which overlooks 36x18 ft. filtered and heated pool. HUGE kitchen with range, refrigerator dishwasher and garburator. Two-piece powder room off hall. FOUR TWIN SIZE BEDROOMS with beautiful 4-piece bathroom ensuite with master bedroom plus 3-piece bathroom off hall. Lower floor has LARGE rumpus room with fireplace plus another bedroom and 3-piece bathroom, also laundry room. Landscaped garden has underground sprinkling system, several fruit trees. Redecorated throughout, this OUTSTANDING home is offered at $115,000. New MLS for viewing please call HELEN PHILLIPS at 386-2911 or 386-9602.

2.75 ACRES
METCHOSIN
$19,750 gets you peace and quiet. A spot for your dream home. MLS. Call today! CURT SHUBROOK at 386-2911 or 382-6961.

SAANICH
2 BDRMS—PLUS
Yes — the garden needs to be tidied. Yes — the basement needs to be finished. That's why the price is right! Yes—the house is in good condition with some work newly completed. Full basement, attached garage. $34,900. To view phone JANINE HALL at 386-2911 or 592-6826.

SHAWNIGAN VILLAGE
is just a short walk from this magnificent rancher. It's a gardeners paradise with Mill Creek cutting thru the 4 Acres of Virgin Timbers. Truly a good buy at $70,000. For viewing call DONALD HAMILTON at 386-2911 or 478-3552. MLS.

250 HOUSES FOR SALE

WALL & REDEKOP HOMEFINDERS REALTY LTD.

SI SENOR
A home of Spanish Design and quality craftsmanship with sweeping valley and seaviews. This 1900 sq. ft. home must be seen to be appreciated. To view please call DONALD HAMILTON at 386-2911 or 478-3552.

A HOME
Not just another house. Tip top condition only 15 years old. Full high basement. All hardwood floors in two-bedroom dining room and lovely living room. High location, nearly ½ of an Acre natural trees. East of Glen Lake. Close to specialty school and all other schools. $42,995. To View call:
JOHN TISDALLE 386-2911 or 656-1789

ARE YOU THINKING
TOWNHOUSE?
If so, you must see this immaculate carpeted and panelled one with me. 3 bedrooms, big living room with balcony, separate guest size dining room, galley kitchen with stove and fridge, utility room with washer and dryer, big party-size rec. room opening onto tiny private garden. The storage and closet space is unbelievable to see it with me today and believe it! Early occupancy. ELENOR STURMEY 386-2911 or 479-4573.

BRAND NEW—G.H.
Would you like to own a larger than most 3-bedroom, basement home? With real quality construction? With White Georgian Marble fireplace? Walnut feature wall? Professional large, beautiful kitchen? With park at your rear door? View of Mt. Tolmie and Mt. Douglas? Next door to tennis courts, swimming pool and recreation centre in Gordon Head? Then call
A'MMON at 386-2911

$32,000
2 bedroom older home. Full basement on 1½ acres of beautiful soil in Sooke.
BRUNIE ALDRICH 386-2911 or 385-4627.

CIRCLE THIS ONE
A lovely 3 bedroom home with water view. Has just come on the market. Situated on a quiet street with lovely grounds both back and front. This full basement home is looking for a new owner. MLS. Asking $47,900. Phone now for appointment to view.
POLLY HIGGINS 386-1911 or 592-4111.

CONDOMINIUM SUITES
BRAND NEW:
1—2 br. with ensuite plumbing.
1—1 br. both in centrally located building with sauna, whirlpool and billiard room. To view these deluxe suites, call
MARGARET BRIDGER at 386-2911 or 385-1188.

DO YOU NEED 3 OR 4
BEDROOMS?
I have several listings of large older homes which afford easy living for the larger families, priced in the forty thousands. All are close to schools and offer a choice of areas. Call today to view with me.
ELENOR STURMEY, 386-2911 or 479-4573

15 SUITER — $145,000
Cook and Bay area. Good revenue producer. For details and to view, call MARGARET BRIDGER at 386-2911 or 385-1188.

GLEN LAKE AREA
We have several attractive homes for sale in this area. Each with many special features: such as large lots, attractive new carpeting, developed basements, etc. MLS. To view any or all of these excellent homes, call MARGARET BRIDGER at 386-2911 or 385-1188.

GORGE - TILLICUM—
$48,000
Excellent family home with almost 3,000 sq. ft. of family living. 4 or 5 bedrooms, 2 fireplaces, big dining room, modern "old fashioned" kitchen, big pantry, dining rm., huge basement, sundeck, separate garage, easy care lot, fruit trees and much more. Close to new Tillicum shopping centre and schools. This is a brand new listing so see it with me today. ELENOR STURMEY 386-2911 or 479-4573.

LANGFORD — 4 BR's
Beautifully carpeted home. Large brick fireplace, en suite plumbing off master bedroom. 8 foot high basement with partially finished rec. room, roughed in plumbing and one finished bedroom. MLS. Call MARGARET BRIDGER 386-2911 or 385-1188.

TUDOR BRAND-NEW
This tudor style home is going to be the nicest you have seen for a long time. Offers you up to 4 bedrooms plus vacant basement. 2 story entrance hall and open staircase. Sunken living room, storage more than expected. A dream kitchen; easy care lot with beautiful natural growth. In Victoria City limits next to popular Golf Course, among executive neighborhood, and 60-125 Thousand dollar homes. Appointments and information from
A'MMON at 386-2911

VIEW ROYAL AREA
$44,900
3 bdrms., new w-w carpets, brick fireplace, attractively done. Large kitchen, carport. Large lot with fruit trees, and seclusion. To view call: MARGARET BRIDGER at 386-2911 or 385-1188.

HERE IS A HOUSE!
of contemporary design, situated on a really beautiful lot in the Rockheights area of Esquimalt. This gracious home has three bedrooms on the main floor. A 33-ft. living and dining room with F.P. and a view of the ocean, plus a fully developed basement that has a large family room with F.P., a bedroom, den, utility room, and bathroom. For appointment to view call:
JACK GREENWOOD at 386-2911 or 384-5228

LIKE OLD HOUSES?
Then ask to see inside 271 SUPERIOR ST. 1300 sq. ft. of spacious living area, and a full basement is included at only $35,900, with a good 1st mortgage. It's bargain priced. Call:
JACK GREENWOOD at 386-2911 or 384-5228.

OAK BAY
CHARACTER HOME
Only a few of these gracious homes are left. This one has 6 bedrooms, 5 bathrooms, a living room and reception hall designed for gracious entertaining and family living, each with large fireplace. An entertainment-sized dining room with fully enclosed patio, with fireplace, a large den with fireplace and a kitchen that makes cooking and meal preparation a pleasure. This gracious home is located on 7 of an acre of seclusion and privacy. MLS. To view call:
JACK GREENWOOD at 386-2911 or 384-5228.

SECLUSION AND
COMFORT
may be yours in this immaculate Oak Bay home. Over 1400 sq. ft. of floor space, including 1½ baths, a den, a large family sized L.R. with beautiful heatilator fireplace, and 2 or 3 bedrooms, all add up to a truly different home. To view call:
JACK GREENWOOD 386-2911 or 384-5228.

YOU'LL BE SURPRISED
at the room in this newly listed 3-bdrm. home at 2945 Graham St. Large, bright living room and large kitchen, complete with appliances make this todays bargain at $43,900. To view call: JACK GREENWOOD 386-2911 or 384-5228.

250 HOUSES FOR SALE

BICO

BOORMAN INVESTMENT
Co. Ltd. — 386-7521

OPEN HOUSE
375 FARVIEW
SAT. 2:00 TO 5:00 P.M.
(OFF METCHOSIN RD.)
A beautiful three-bedroom bungalow with many extras, full basement with bedroom, bathroom, 25 ft. rec. room with bar and 16x12 den with feature fireplace. A pleasure to show. MLS.
Price $58,300
Appointment Anytime
386-7521 STAN CORNISH 592-6079

OPEN HOUSE
1758 BROADMEAD AVE.
SAT. JULY 13
2:00 TO 4:00 P.M.
Very comfortable 2 Bdrm., no-step bungalow, LR with FP, separate DR, modern step saver kitchen with adjacent laundry-sewing room, 4-Pce. bath, drive-in garage and a really beautiful garden. This is perfect retirement accommodation. Asking $43,000. For prior viewing, please call:
MRS. GISELE SAMEC
386-7521

OPEN HOUSE
SAT., 1:30 to 4:30
3143 SOMERSET
Desirable small no step bungalow. Ideal retired or starter home. L.R. with fireplace, 2 B.R.'s, electric cab. kitchen, wired W. and D. Oil automatic heat. Asking price $33,900. Please call:
TED KAY — 386-7521 anytime

OPEN HOUSE
3932 GORDON HEAD ROAD
SAT. 1:30 TO 4:30
Excellent value in this 3 B.R. full basement newer home. Quality panelling in rumpus room, balcony over looking beautiful lawn. Shake roof, double garage, $64,500. MLS. For prior viewing please call:
MRS. O. ZACHARY
386-7521 592-2265

OPEN HOUSE
4325 DIEPPE
SAT., 1:30 to 4:30
North Quadra area. Close to all amenities. Most immaculate 3 B.R. home. Enclosed sundeck off dining room. Full high basement with rumpus room and spare B.R. Beautiful setting with trees offering you privacy and pleasant view of the valley. Listed at $57,500. MLS. Mrs. O. Zachary in attendance.
386-7521 592-2265

OPEN ALL WEEK
1035 RICHMOND
1:30 TO 4:30
Fine older-style home — cozy living room with tile fireplace den or library or third bedroom — warm panelled dining room with built-in sideboard and china cabinet — kitchen, pantry, plenty of cupboard space — full basement — easy care garden — asking $43,500. Please call:
JIM DAVIES 598-4728
386-7521

FULL PRICE
$24,000
a small cottage on a 50'x120' lot on a very pleasant street in the Gorge district.
IAN BOORMAN 386-7521 anytime

SHELBOURNE
UNIVERSITY
Drive by 1768 Mortimer Street and if you like the area call me or your favorite realtor to view this 4 bedroom, 1½ baths, 11 year old family accommodation. MLS 7729.
MRS. GISELE SAMEC
386-7521 (anytime)

BEAUTIFUL OAK BAY
Attractively designed home with three bedrooms. The third bedroom could alternatively be used as a den. Comfortable living room with cheery brick fireplace. Entertain your guests in the separate dining room. A level garden-seclusion and beautiful trees. Reasonably priced at $51,900. To view please call:
JIM DAVIES
386-7521 (anytime) 598-4728

MOUNT VIEW HIGH
$44,900.00
No-step retirement or starter bungalow consisting of living room, dining room, family sized kitchen, utility room, 3 bedrooms, part basement, attached garage. To view call:
386-7521 DEL HOEGI 652-3462

SIMPSON SEARS
SHELBOURNE AREA
Good size living room with granite fireplace, 3 bedrooms, bathroom and kitchen with dinette area. Full basement and automatic furnace. Vacant for quick possession.
$37,000
386-7521 ERIC GRAHAM 656-4489

OAK BAY
NEW EXCLUSIVE
Custom built, modern, 3 bedrooms, 1½ baths, (master en-suite), rec room, fabulous kitchen, many extras. This residence, suited for the small family is located on a quiet no-through street just above Windsor and offers privacy and very comfortable living. Price $62,500. For convenient viewing, please call:
MRS. GISELE SAMEC
386-7521 (anytime)

OAK BAY
Owing to owner's health this most immaculate bungalow is offered for quick sale. Built on the through ball plan, with large living and dining rooms, bright cheery kitchen, vanity bathroom, two bedrooms on the main floor plus an extra room in the full high basement. Drive-in garage, beautiful garden.
Price $49,900
To view call
STAN CORNISH
386-7521 592-6079

LAKEHILL AREA
Immaculate condition in this 3-bdr. home. Quiet location, easy-care lot. Close to all amenities. Only 9% on existing mortgage. For full information please phone
MRS. O. ZACHARY
386-7521 592-2265

RETIREMENT DREAM
2-bdr., no-basement, spotless home. Electric heat. Easy-care lot, separate garage. $35,000. MLS.
MRS. O. ZACHARY
386-7521 592-2265

FOUR NEW HOMES
$43,900 to $48,900
OPEN SAT. 1:30 to 4:30
TUES. to FRI. 2 to 4:30
Situated in South Sidney, on Greenglade Rd, a quiet, treed, and sewered cul-de-sac. All homes feature three bedrooms, 1½ bathrooms, sundecks, dining rooms, quality WW carpeting, full basements with second fireplaces, good sized lots, these are well built homes ranging from 1140 to 1300 sq. ft. DIRECTIONS: from Victoria come out the Hwy and turn left onto McTavish Road and then right on Canora Rd, then right onto Weller Rd. Greenglade Road runs into Weller Rd.
IAN BOORMAN
386-7521 (anytime) Res. 592-3335

NEW LISTING
OAK BAY
$87,500
Situated on a quiet Oak treed street in the "Upper Lansdowne-University Area" this long, low ranch style home is a pleasure to inspect and is priced to sell quickly. The main floor features approx. 1900 sq. ft. of quality craftsmanship and has: a bright kitchen, family room with fireplace and sliding glass doors to a large sundeck 22.6x15' living room with an imposing floor to ceiling fireplace —good sized dining room—four spacious bedrooms all with double closets and the master having a 4-pce. ensuite bathroom. The downstairs has two additional bedrooms, a third full bathroom, utility room and recreation room. A perfect in-law suite. In addition there is a double carport and extra parking for additional vehicles. This is the first time this home has been advertised. MLS.
IAN BOORMAN 386-7521 (anytime)

1111 Government St.

250 HOUSES FOR SALE

CANADA PERMANENT TRUST
ON DOUGLAS AT FORT

Gardners Delight
Newly listed 2-Bdrm. bungalow. Has living and dining Rms. with 1100 sq. ft. on main floor and full Bsmt. In quiet rural like area. Fully serviced lot is 80'x135' with ready made garden, 10 fruit trees and grape vines galore. A wonderful buy at $42,900. For viewing, call WM. SANDERS 479-3394 or 382-9191.

Thirties Special
915 Fullerton St.
Are you looking for a family home that can be financed with a CMHC loan? Ask Jack Nelson to show you his 2-Bdrm. home with living Rm., (FP) dining Rm., large kitchen, full Bsmt. Open House Friday and Saturday 2-5 p.m. If it is still available. For pre-viewing please telephone JACK NELSON, 477-6235 or 382-9191. MLS.

NEW LISTING
$27,900
3 Bdrms., good living room, large kitchen with lovely nook. Conveniently located in Victoria, close to schools, bus, and shopping (MLS). IRENE VAN 384-9191 or 382-9191.

4 BEDROOM
FAMILY HOME
Clean and tidy like new condition, living Rm. with FP, WW carpet thru-out, built-in stove, full high Bsmt. $33,250 credit union mortgage available on full price of $36,900. This is priced to sell—don't delay

The Daily Colonist.

ABOUT TV

Week Commencing July 13, 1974

Daytime TV Stars Get Recognition

An enthusiastic response to last year's awards culminated in the recent Second Annual Afternoon TV Writers and Editors Awards, honoring 26 performers and creators of national daytime television, emphasizing the permanent niche that afternoon TV has established in the industry. Some of this year's winners include (from left to right) Nicolas Coster (Another World), Marilyn Chris (One Life to Live), Teri Keane (The Edge of Night), Kathryn Hays (As the World Turns) and Antony Ponzini (One Life to Live).

SATURDAY, JULY 13

8 A.M.
4—Super Friends
5—Emergency Plus
6—Singin' Time
7—Hair Bear Bunch
8—Singin' Time
12—Hair Bear Bunch
13—Cartoon

8:30 A.M.
4—Super Friends
5—Inch High
6—Red Fisher
7—Sabrina
8—Red Fisher
12—Sabrina
13—Cisco Kid

9 A.M.
4—Lassie's Rescue Rangers
5—Sigmund
6—Wrestling
7—Cartoon Movie
8—Uncle Bobby
12—Cartoon Movie
13—Contact

9:30 A.M.
4—Goober
5—Pink Panther
6—Wrestling
7—Cartoon Movie
8—Uncle Bobby
12—Cartoon movie
13—Contact

10 A.M.
2—French Program
4—Brady Kids
5—Star Trek
6—World of Travel
7—Favorite Martians
8—Rupert Bear
12—Favorite Martians
13—Movie: Life Of Emile Zola

10:30 A.M.
2—French Program
4—Mission: Magic
5—Butch Cassidy
6—Feed Back
7—Jeannie
8—Waterville Gang
11—News (10:45)
12—Jackson Five
13—Movie continued

11 A.M.
2—French Program
4—Cartoon Movie
5—Baseball: Rangers vs. Brewers
6—Sing Good Song
7—Speed Buggy
8—Puppet People
11—Across the Fence
12—Speed Buggy
13—Movie continued

11:30 A.M.
2—French Program
4—Cartoon Movie
5—Baseball continued
6—Travel '74
7—Josie and Pussycats
8—Fantastica
11—Farm City Forum
12—Superman
13—Movie continued

12 NOON
2—French Program
4—American Bandstand
5—Baseball continued
6—Movie Review
7—About Congress — Special
8—Magic Tom
11—Wally's Workshop
12—About Congress — Special
13—Roller Games

12:30 P.M.
2—French Program
4—American Bandstand
5—Baseball continued
6—Kitchen Secrets
7—Fat Albert
8—Kitchen Secrets
11—Celebrity Bowling
12—Fat Albert
13—Roller Games

1 P.M.
2—World of Man
4—Action: Inner City
5—Baseball continued
6—World of Man
7—Children's Film Festival
8—Travel '74
11—Lassie
12—Children's Film Festival
13—Movie: Subterfuge

1:30 P.M.
2—British Open Golf
4—Life Around Us
5—Baseball continued
6—British Open Golf
7—Festival continued
8—Movie Review
11—Rifleman
12—Festival continued
13—Movie continued

2 P.M.
2—Golf continued
4—Great Guns
5—Sports Legends
6—Golf continued
7—Movie: Boy On A Dolphin
8—You Really Can
11—Movie: Son Of Robin Hood
12—Jeannie
13—Movie continued

2:30 P.M.
2—Golf continued
4—Movie continued
5—Daktari
6—Golf continued
7—Movie continued
8—Roller Derby
11—Movie continued
12—Outlook
13—Movie: Edge Of Darkness

3:30 P.M.
2—Saturday Sports Special
4—World Wide Sportsman
5—Movie: Anne Of The Indies
6—Saturday Sports Special
7—Movie continued
8—World Tennis
11—Movie continued; The Racers
12—News Conference
13—Movie continued

4 P.M.
2—Special continued
4—Car and Track
5—Movie continued
6—Special continued
7—Wagon Train
8—World Tennis
9—Seasame Street
11—Movie: Horse Feathers
12—Josie and the Pussycats
13—Movie continued

4:30 P.M.
2—Special continued
4—British Open Golf
5—Movie continued
6—Special continued
7—Wagon Train
8—Wide World of Sports
9—Seasame Street
11—Movie continued
12—My Favorite Martian
13—Movie continued

5 P.M.
2—Bugs Bunny
4—Golf continued
5—Festival of Family Classics
6—Bugs Bunny
7—Dialogue
8—Wide World of Sports
9—Mister Rogers
11—Movie continued
12—Mannix
13—Movie continued

5:30 P.M.
2—Bugs Bunny
4—Wide World continued
5—Glory Road
6—Bugs Bunny
7—News
8—Wide World of Sports
9—Electric Company
11—Wanted: Dead or Alive
12—Mannix
13—Other People, Places

ALL TIMES ARE LOCAL

CHANNELS' RESERVE RIGHT TO MAKE LAST-MINUTE CHANGES

EVENING PROGRAMS

6 P.M.
2—Kiahanie
4—Wide World continued
5—News
6—Kiahanie
7—News
8—Wrestling
9—Zoom
11—Big Valley
12—News
13—Wrestling

6:30 P.M.
2—Flipside
4—News
5—News
6—Flipside
7—Tarzan Movie
8—Wrestling
9—Carrascolendas
11—Big Valley
12—Page 12
13—Wrestling

7 P.M.
2—Par 27
4—Lawrence Welk
5—Truth or Consequences
6—Happy Days
7—Movie continued
8—Roq
9—Boboquivari
11—Daniel Boone
12—Channel 12 Special
13—Boxing

7:30 P.M.
2—Sports Profile
4—Lawrence Welk
5—Let's Make a Deal
6—Sports Profile
7—Movie continued
8—Police Surgeon
9—Washington Week
11—Daniel Boone
12—Sale of the Century
13—Boxing

8 P.M.
2—All Around the Circle
4—Partridge Family
5—Emergency
6—All Around the Circle
7—All in the Family
8—Hawaii Five-O
9—Wall Street Week
11—Wilburn Brothers
12—All in the Family
13—Soul Train

8:30 P.M.
2—Whiteoaks of Jalna
4—Movie: Cry Panic
5—Emergency
6—Whiteoaks of Jalna
7—M-A-S-H
8—Hawaii Five-O
9—Hollywood TV Theatre
11—Porter Wagoner
12—Hollywood Squares
13—Soul Train

9 P.M.
2—Jalna continued
4—Movie continued
5—Movie: The Apartment
6—Jalna continued
7—Mary Tyler Moore
8—Movie: Che!
9—TV Theatre continued
11—Nashville Music
12—Gunsmoke
13—Movie: The Destructors

9:30 P.M.
2—Bless This House
4—Movie continued
5—Movie continued
6—Bless This House
7—Bob Newhart
8—Movie continued
9—Drama Special
11—Buck Owens
12—Gunsmoke
13—Movie continued

10 P.M.
2—Inside Canada
4—Owen Marshall
5—Movie continued
6—Inside Canada
7—Barnaby Jones
8—Movie continued
9—Special continued
11—Movie: The Cracksman
12—Barnaby Jones
13—Movie continued

10:30 P.M.
2—In the Mood
4—Owen Marshall
5—Movie continued
6—In the Mood
7—Barnaby Jones
8—Movie continued
9—Special continued
11—Movie continued
12—Barnaby Jones
13—Movie continued

11 P.M.
2—News
4—News
5—Movie continued
6—Movie: Che! (11:15)
7—Movie: Vatican Affair
8—News
11—Movie continued
12—Movie: Mother Wore Tights
13—Movie: Frozen Alive

11:30 P.M.
2—Movie: Comanche (11:40)
4—Movie: Ambush Bay (11:45)
5—Movie: Desert Fox (11:45)
6—Movie continued
7—Movie continued
8—News
12—Movie continued
13—Movie continued

12 MIDNIGHT
2—Movie continued
4—Movie continued
5—Movie continued
6—Movie continued
7—Movie continued
8—Movie: Elmer Gantry
12—Movie continued

12:30 A.M.
2—Movie continued
4—Movie continued
5—Movie continued
6—Movie continued
7—Movie continued
8—Movie: How to Steal a Million (3:00)
12—Movie continued

ALL TIMES ARE LOCAL

CHANNELS RESERVE RIGHT TO MAKE LAST-MINUTE CHANGES

Today's Highlights

What's Congress All About?, on 7 and 12 at noon. CBS newsman Roger Mudd hosts this young people's guide to the U.S. House of Representatives. (30 mins.)

Greatest Sports Legends, on 5 at 2. A profile of Bob Cousy, one of the greatest players in pro basketball history. (30 mins.)

Hollywood Television Theatre, on 9 at 8:30. Beginning of the End: An Anthology of the Works of Samuel Becket, starring the late Irish actor Jack MacGowran who draws on serveral works of the playwright. (60 mins.)

Bless This House, on 2 and 6 at 9:30. Return of the popular BBC comedy series starring Sid James and Diana Coupland. Tonight finds the couple off on a weekend in Paris. (30 mins.)

Resolution of Mossie Wax on 9 at 9:30. A drama that paints a bleak picture of urban life for a recently widowed welfare recipient, confronted with poverty, bureaucratic indifference and predatory loan sharks. Kate Harrington plays the title role and the supporting cast includes Ja'net DuBois, Victoria Medlin and Tia Rance. (90 mins.)

Inside Canada, on 2 and 6 at 10. Return of the CBC variety series that blends music with comedy sketches about Canada. (30 mins.)

In the Mood, on 2 and 6 at 10:30. A tribute to Glenn Miller highlights the return of this music series featuring music from the big-band era. (30 mins.)

Movies

The Life of Emile Zola (xxxx), on 13 at 10. Paul Muni is magnificant in this superb 1937 biography about the French author who fought for justice in the famous Dreyfus case.

Subterfuge (xx), on 13 at 1. A 1968 British-made espionage drama about an American CIA man sent to England to expose a double agent, starring Gene Barry and Joan Collins.

Great Guns (xxx), on 4 at 2. Laurel and Hardy fans will enjoy this zany 1941 comedy that has the two comedians raising havoc in the army.

Boy on a Dolphin (xxx), on 7 at 2. The best things about this 1957 adventure film are visual — the splendor of the Greek Islands, the majestic city of Athens, and the physical beauty of Sophia Loren. Alan Ladd co-stars in a routine plot about the discovery of sunken art treasures.

Son of Robin Hood (xx), on 11 at 2. A 1959 English-made juvenile costume adventure starring David Hedison and June Laverick.

Edge of Darkness (xxx), on 13 at 3. Errol Flynn, Ann Sheridan, Ruth Gordon and Walter Houston star in this well-made 1943 war drama about the Norwegian underground plotting to undermine the Nazis.

Anne of the Indies (xx), on 5 at 3:30. Fans of adventure films will enjoy this 1951 swashbuckler about the exploits of a lady pirate, starring Jean Peters and Louis Jourdan.

Horse Feathers (xxxx), on 11 at 4. A 1932 Marx Brothers classic.

Cry Panic (xx), on 4 at 8:30. Standard mystery ingredients forms the basis for this 1974 TV-movie about a man who leaves the scene of a hit-and-run accident to call the police and when he returns he finds that his victim has disappeared. A good cast (John Forsythe, Earl Holliman, Anne Francis and Ralph Meeker) keeps the pace smooth.

The Apartment (xxxx), on 5 at 9. Witty adult fare best describes this Oscar-winning 1960 comedy that offers a satiric view of modern urban morality. The laughs and cynicisms are still intact, and Jack Lemmon's expert performance is a grand job. He plays a young wheeler-dealer who "lends" his apartment to his senior executives who wish to do a bit of cheating on the side. Shirley MacLaine is equally expert as a girl who changes his modus operandi, and Fred MacMurray as Lemmon's boss is perfect.

SHIRLEY JONES

. . . on 8 at midnight

Che! (x), on 8 at 9. A notably asinine bit of Hollywood claptrap, made in 1969, allegedly depicting the Cuban Revolution, with the focus on Che Guevara. The title role is played by Omar Sharif, with almost no real emotion, and Jack Palance as Castro is not much better.

The Destructors (xx), on 13 at 9. Richard Egan and Patricia Owens star in this 1968 low-budget spy drama whose plot centres on the theft of laser rubies.

The Cracksman (xx), on 11 at 10. An uninspired 1963 British-made comedy about an innocent locksmith who gets mixed up with a gang of crooks, starring Charles Drake and George Saunders.

The Vatican Affair, on 7 at 11. No rating available on this Italian-made 1969 crime-drama about a blind professor who masterminds a plot to steal art treasures from the Vatican. Walter Pidgeon heads an otherwise European cast.

Mother Wore Tights (xxx), on 12 at 11. An entertaining 1947 showbiz story about a girl who marires a vaudeville performer. It's more plausible than the usual backstage musical, and good songs and a competent cast (Betty Grable and Dan Dailey) keep things moving.

Frozen Alive, on 13 at 11. No rating available on this 1964 German-made sci-fi thriller about scientists conducting experiments to deep-freeze humans.

Che! (x), on 6 at 11:15. (See earlier for details of this movie.)

JACK LEMON

. . . on 5 at 9

Comanche (xx), on 2 at 11:40. Routine 1956 western about an Indian scout's efforts to make peace between the white man and the Indians in the old southwest, starring Dana Andrews.

Ambush Bay (xx), on 4 at 11:45. On location in the Philippines adds to the realism of this 1966 drama about the exploits of U.S. Marines during the Second World War. The leading roles are well-played by Hugh O'Brien and Mickey Rooney.

The Desert Fox (xxx), on 4 at 11:45. An exciting war drama about the African campaign of Rommel. James Mason is nothing short of great as the Nazi general, and good on-location desert photography rounds out the action.

Elmer Gantry (xxxx), on 8 at midnight. An excellent 1960 film adaptation of the Sinclair Lewis novel about an inscrupulous salesman who becomes a fire-eating preacher under the tent of a lady evangelist. Burt Lancaster and Shirley Jones won Oscars for their flawless performances, with Jean Simmons, Dean Jagger, Arthur Kennedy and Patti Page rounding out the fine cast.

How to Steal a Million (xxx), on 8 at 3. Audrey Hepburn, Peter O'Toole and Charles Boyer are delightful in this sophisticated 1966 comedy about the heist of a piece of sculpture from a Paris museum. On-location photography in Paris, expert direction by William Wyler and an excellent supporting cast that includes Eli Wallach and Hugh Griffith, should help you insomniacs get through the night.

WELL, IT'S NOT MINE — Sidney James seems to be saying in this scene from the BBC comedy series, Bless This House, which returns to CBC-TV for the summer beginning on Saturday at 9:30 p.m. on 2 and 6.

A TRIBUTE TO GLEN MILLER with Tex Beneke, Paula Kelly and The Modernaires highlights the opening program of the big-band music series, In the Mood, beginning on Saturday at 10:30 p.m. on Channel 2 and 6.

Sports Highlights

SATURDAY

Wrestling 9 a.m. (6).

Baseball 11:15 a.m. (5). Rangers vs. Brewers.

Roller Games 12 noon (13).

British Open 1:30 p.m. (2, 6), 4:30 p.m. (4). Closing play, taped in England.

Roller Derby 2:30 p.m. (8).

Saturday Sports Special 3:30 p.m. (2, 6). Gymnastics: Russia vs. Canada.

World Tennis 3:30 p.m. (8). Okker-Riessen vs. German-Van Dillen.

Wide World of Sports 4:30 p.m. (8). Motorcycling from Carlsbad, Cal.

Wrestling 6 p.m. (8, 13).

Boxing 7 p.m. (13).

SUNDAY

Soccer 11:30 a.m. (2), 2:30 p.m. (2). World Cup semifinal match.

CBS Tennis Classic 11:30 a.m. (7, 12). Marty Riessen vs. Arthur Ashe.

CBS Sports Spectacular 12:30 p.m. (7, 12). Women's volleyball; rodeo championships.

Roller Games 12:30 p.m. (13).

Manitoba Derby 2 p.m. (2, 6). The 26th running from Assiniboia Downs.

Wrestling 2:30 p.m. (12).

NFL Championship Games 4:30 p.m. (4).

MONDAY

Baseball 8:15 p.m. (5). Reds vs. Cardinals.

THURSDAY

WFL Football 8 p.m. (11). Storm vs. Southmen.

FRIDAY

NFL Action '74 7:30 p.m. (13). 1973 College All-Star Game.

IF It's TIRES It's WESTERN OK TIRE
2968 Douglas, near Mayfair

TRAVEL TIME SALE NOW ON!

WESTERN OK TIRE STORE
2968 Douglas
John Ciceri, Opr.

10¼%
TERM DEPOSITS

One Month Terms
—Minimum $5,000
—Interest Monthly
—Other Rates and Savings Plans Available

One Year Terms
—Minimum $500
—All Deposits Guaranteed
—Check on Our Interest Monthly Plan

Vancouver Island's Largest Credit Union
Assets Over 25 Million

West Coast Savings Credit Union

VICTORIA 386-6355 239 Menzies
COLWOOD 478-5534 Colwood Plaza
SOOKE 642-5233 6689 Sooke Road
ESQUIMALT 382-8215 522 Admirals

SUNDAY, JULY 14

8 A.M.
4—Agriculture U.S.A.
5—With This Ring; Life Signs
6—Rex Humbard
7—Day of Discovery
8—Rex Humbard
11—Jim Swaggart
12—Day of Discovery

8:30 A.M.
4—Bumpity
5—Eucharist for Shut-Ins
6—Rex Humbard
7—Oral Roberts
8—Rex Humbard
11—Billy James Hargis
12—Channel 12 Special

9 A.M.
4—Vision On
5—Leffler; Davey
6—Day of Discovery
7—Eye on the Northwest
8—Grassroots
11—Trans-World Mission
12—Anchor

9:30 A.M.
4—Vision On
5—Eight Lively Arts
6—Grassroots
7—It Is Written
8—Free and Easy
11—Day of Miracles
12—Amazing Chan — Cartoon

10 A.M.
4—Kid Power
5—Gardening
6—Oral Roberts
7—Camera Three
8—Oral Roberts
11—Lifestyle '74
12—Camera Three

10:30 A.M.
2—Major Plum Pudding
5—Community Workshop
6—Island Country Garden
7—Face The Nation
8—Album TV
11—Hour of Power
12—Face The Nation

11 A.M.
2—French Program
4—H. R. Punstuf
5—Jetsons
6—It Is Written
7—Audubon Wildlife
8—It Is Written
11—Hour of Power
12—News Conference

11:30 A.M.
2—Soccer
4—Make a Wish
5—Go
6—Garner Ted Armstrong
7—Tennis Classic
8—Garner Ted Armstrong
11—My Favorite Martian
12—Tennis Classic

12 NOON
2—Soccer continued
4—Civilisation
5—We Can Do It
6—Sports Review
7—Tennis continued
8—Art of Cooking
11—Rifleman
12—Tennis continued

12:30 P.M.
2—Soccer continued
4—Civilisation continued
5—Flipper
6—I Believe In Miracles
7—Sports Spectacular
8—McGowan and Company
11—Rex Humbard
12—Sports Spectacular
13—Roller Games

1 P.M.
2—TBA
4—Impact
5—Daktari
6—You Really Can
7—Sports continued
8—Outdoor Sportsman
11—Rex Humbard
12—Sports continued
13—Roller Games

1:30 P.M.
2—Country Canada
4—Issues and Answers
5—Daktari
6—Country Canada
7—Tennis continued
8—Star Trek
11—I Believe In Miracles
12—Tennis continued
13—Roller Games

2 P.M.
2—Manitoba Derby
4—Better World
5—It Pays To Be Ignorant
6—Manitoba Derby
7—Tennis continued
8—Star Trek
11—Voice of Calvary
12—Tennis continued
13—Movie: Dayton's Devils

2:30 P.M.
2—Soccer
4—Movie: Stanley and Livingstone
5—World Of Survival
6—Movie: Snatched
7—Audubon Wildlife
8—Movie: Snatched
11—Movie: Satan's Satellites
12—Wrestling
13—Movie continued

3 P.M.
2—Soccer continued
4—Movie continued
5—Meet the Press
6—Movie continued
7—Green Acres
8—Movie continutd
11—Movie continued
12—Wrestling
13—Movie continued

3:30 P.M.
2—Soccer continued
4—Movie continued
5—Movie: Pleasure Seekers
6—Movie continued
7—Movie: The Sun Also Rises
8—Movie continued
11—Movie continued
12—Moive: Secret Mission
13—Movie continued

4 P.M.
2—World We Live In
4—Movie continued
5—Movie continued
6—World We Live In
7—Movie continued
8—Survival
9—Sesame Street
11—Movie: Lady From Louisiana
12—Movie continued
13—Movie: Across the Pacific

4:30 P.M.
2—Sunday Best
4—NFL Championship Games
5—Movie continued
6—Sunday Best
7—Movie continued
8—Question Period
9—Sesame Street
11—Movie continued
12—Movie continued
13—Movie continued

5 P.M.
2—Sunday Best
4—Dad's Army
5—Movie continued
6—Sunday Best
7—Movie continued
8—Untamed World
9—Mister Rogers
11—Movie continued
12—Tony Orlando and Dawn
13—Movie continued

5:30 P.M.
2—Impressions
4—Challenge
5—Breast Cancer—Special
6—Impressions
7—Movie continued
8—Know Your Sports
9—Electric Company
11—Here Come the Brides
12—Tony Orlando continued
13—Movie continued

ALL TIMES ARE LOCAL

CHANNELS RESERVE RIGHT TO MAKE LAST-MINUTE CHANGES

EVENING PROGRAMS

6 P.M.
2—World of Disney
4—News
5—News
6—News
7—CBS News Retrospective
8—News
9—Zoom
11—Here Come the Brides
12—CBS News Retrospective
13—Movie: Battle of the Commandos

6:30 P.M.
2—World of Disney
4—National Geographic
5—News
6—News
7—Retrospective continued
8—Odd Couple
9—Carrascolendas
11—UFO
12—Retrospective continued
13—Movie continued

7 P.M.
2—Beachcombers
4—National Geographic
5—Wild Kingdom
6—Beachcombers
7—Thrillseekers
8—Brady Bunch
9—Naturalists
11—UFO
12—Dick Van Dyke
13—Movie continued

7:30 P.M.
2—The Waltons
4—FBI
5—World of Disney
6—The Waltons
7—Apple's Way
8—Tony Orlando
9—Journey to Japan—Special
11—Lifestyle '74
12—Apple's Way
13—Movie continued

8 P.M.
2—Waltons continued
4—FBI
5—World of Disney
6—Waltons continued
7—Apple's Way
8—Tony Orlando
9—Evening at Pops
11—Probe
12—Apple's Way
13—Jimmy Dean

8:30 P.M.
2—Dick Van Dyke
4—Movie: Riot
5—McCloud
6—Dick Van Dyke
7—Mannix
8—Film
9—Evening at Pops
11—Probe
12—Maude
13—Movie: Moss Rose

9 P.M.
2—Charlie Chaplin Theatre
4—Movie continued
5—McCloud continued
6—Charlie Chaplin Theatre
7—Mannix
8—Film continued
9—Masterpiece Theatre
11—Day of Discovery
12—Movie: Story of Ruth
13—Movie continued

9:30 P.M.
2—Chaplin Theatre continued
4—Movie coninued
5—McCloud continued
6—Chaplin Theatre continued
7—60 Minutes
8—Film continued
9—Masterpiece Theatre
11—Access
12—Movie continued
13—Movie continued

10 P.M.
2—Chaplin Theatre continued
4—Movie continued
5—McCloud continued
6—Chaplin Theatre continued
7—60 Minutes
8—Russian-German War — Special
9—Masterpiece Theatre
11—Kroeze Brothers Crusade
12—Movie continued
13—Good News

10:30 P.M.
2—Chaplin Theatre continued
4—Viewpoint
5—News
6—Chaplin Theatre continued
7—Great Mysteries
8—Special continued
9—Firing Line
11—Garner Ted Armstrong
12—Movie continued
13—Old-time Gospel Hour

11 P.M.
2—News
4—News
5—Bobby Goldsboro
6—News: Capital Comment
7—News
8—News
9—Firing Line
11—News
12—Movie continued; News
13—Old-time Gospel Hour

11:30 P.M.
2—Movie: I See A Dark Stranger (11:45)
4—Movie: Small Town Girl
5—Movie: Maybe I'll Come Home in the Spring
6—Movie: Elmer Gantry (11:45)
7—Movie: Lafayette Escadrille
8—Journal International
12—Movie: Dracula — Prince of Darkness

12 MIDNIGHT
2—Movie continued
4—Movie continued
5—Movie continued
6—Movie continued
7—Movie continued
8—Wrestling
12—Movie continued

12:30 A.M.
2—Movie continued
4—Movie continued
5—Movie continued
6—Movie: How to Steal a Million (2:45)
7—Movie continued
12—Movie continued

ALL TIMES ARE LOCAL

CHANNELS RESERVE RIGHT TO MAKE LAST-MINUTE CHANGES

Today's Highlights

Breast Cancer: Where Are We?, on 5 at 5:30. Channel 5 newscaster Jean Enerson introduced this film on breast cancer, narrated by actress Jennifer O'Neil. The program emphasizes the need for women to examine themselves and discusses treatment. (30 mins.)

CBS News Retrospective, on 7 and 12 at 6. Resources for Freedom, a 1954 report that anticipated the energy shortage, narrated by the late Edward R. Murrow. (60 mins.)

Evening at Pops, on 9 at 8. A rare TV appearance by Benny Goodman highlights this musical series hosted by Arthur Fielder and the Boston Pops. (60 mins.)

Film, on 8 at 8:30. The excitement of fair life is featured in two films. (90 mins.)

Charlie Chaplin Theatre, on 2 and 6 at 9. A King of New York (1957), Chaplin's first

CHARLIE CHAPLIN
. . . on 2 and 6 at 9 p.m.

London-produced movie, is a comic satire of the American way of life. (This is the last film in this series of Chaplin classics.) (2 hrs.)

Masterpiece Theatre, on 9 at 9. Part 2 of The Edwardians takes us back to the heyday of England's music halls. The story is about a threatened strike by a performers' union, but the plot is really incidental to the performance of vintage 1900 songs and entertainers of the day. (90 mins.)

Russian-German War, on 8 at 10. Debut of a three-part series on the Eastern Front of the First World War. The opening program, titled The Politics of War, sets the stage for the confrontation that erupted into war with Hitler's invasion of the Soviet Union in June 1941. (60 mins.)

Firing Line, on 9 at 10:30. Washington Post reporters Carl Bernstein and Bob Woodward, whose Watergate coverage earned them a Pulitzer Prize, talk with host William Buckley Jr. about thier investigative style of journalism. (60 mins.)

Movies

Dayton's Devils (xx), on 13 at 2. Routine 1968 crime-drama about a plot to rob $2½ million from an Air Force base, starring Rory Calhoun and Leslie Nielson.

Stanley and Livingston (xxx), on 4 at 2:30. A fascinating, well-made 1939 drama that recounts the efforts of a fearless and dedicated reporter to find a mission missionary in the heart of turn-of-the-century Africa. Excellent performances are turned in by Spencer Tracy, Sir Cedric Hardwicke and Walter Brennan.

Snatched, on 6 and 8 at 2:30. No rating available on this 1973 TV crime-drama about three kidnap victims and an unknown mastermind, starring some familiar TV faces—Howard Duff, John Saxon, Leslie Neilson, Barbara Parkins, Sheree North and Robert Reed.

Satan's Satellites (xx), on 11 at 2:30. Leonard Nimoy stars in this silly 1952 sci-fi yarn.

The Pleasure Seekers (xx), on 5 at 3:30. A predictable 1965 drama about the romantic escapades of three American girls on-holiday in Spain, starring Ann-Margret, Carol Lynley and Pamela Tiffen with Tony Franciosa and Brian Keith.

The Sun Also Rises (xxx), on 7 at 3:30. Ernest Hemingway's sprawling novel about the drifters and dreamers known as the lost generation during the twenties, is uneven in this 1957 transference to the screen. It does, however, contain some colorful performances by Errol Flynn, Tyrone Power and Ava Gardner and some excellent on-location photography in Europe.

Secret Mission (xxx), on 12 at 3:30. James Mason, Hugh Williams and Michael Wilding star in this well-made 1942 British spy drama about the adventures of Allied agents on special assignment in Nazi-occupied France.

Lady from Louisiana (xx), on 11 at 4. A typical two-fisted John Wayne adventure-drama that has him playing a lawyer trying to clean up old New Orleans—filmed in 1941.

Across the Pacific (xxxx), on 13 at 4. John Houston directed this excellent 1942 spy drama, highlighted by an especially fine cast that includes Humphrey Bogart, Mary Astor and Sidney Greenstreet.

Battle of the Commandos (xx), on 13 at 6. Routine 1970 Italina-made Second World

AUDREY HEPBURN
. . . on 8 at 2:45

War story about a mission to destroy a German installation, starring Jack Palance.

Riot (xx), on 4 at 8:30. Award-winning actor Gene Hackman and ex-footballer Jim Brown star in this violent 1969 prison drama, filmed on location at the Arizona State Penitentiary and using some of the facility's inmates and personnel as supporting cast.

Moss Rose (xxx), on 13 at 8:30. A slow-moving but well-played and interesting Victorian mystery story about a blackmailing chorus girl and an aristocratic family involved in murder. Filmed in 1947 and starring Ethel Barrymore, Victor Mature and Peggy Cummins.

The Story of Ruth (xxx), on 12 at 9. Elena Eden, Stuart Whitman and Tom Tryon star in this 1960 drama based on the Biblical tale of a girl who renounces the worship of pagan gods when she finds the true religion.

Small Town Girl (xx), on 4 at 11:40. A lightweight 1953 musical-comedy about the romantic adventures of a New York playboy in a small town, starring Jane Powell, Farley Granger and Ann Miller.

Maybe I'll Come Home in the Spring (xxx), on 5 at 11:30. A 1971 "generation gap" story about a young runaway's return home from the drug culture, well-played by a good cast that includes Sally Field, Jackie Cooper and Eleanor Parker.

Lafayette Escadrille (x), on 7 at 11:30. A corny, melodramatic 1958 story about an American boy who runs away to France and joins the Foreign Legion, starring Tab Hunter and David Janssen.

Dracula — Prince of Darkness (xxx), on 12 at 11:30. Horror fans will enjoy this 1966 English-made classic thriller starring the celebrated Christopher Lee in the title role.

I See a Dark Stranger, on 2 at 11:45. No rating available on this 1946 English-made drama about a young Irish girl, taught to hate the British, who is used as a pawn by the Nazis. A good cast (Deborah Kerr and Trevor Howard) makes this film a good bet — even though there is no listed rating.

Elmer Gantry (xxxx), on 6 at 11:45. An excellent 1960 film adaptation of the Sinclair Lewis novel about an unscrupulous salesman who becomes a fire-eating preacher under the tent of a naive lady evangelist. Burt Lancaster and Shirley Jones won Oscars for their flawless performances, with Jean Simmons, Dean Jagger, Arthur Kennedy and Patti Page rounding out the fine cast.

How to Steal a Million (xxx), on 6 at 2:45. Audrey Hepburn and Peter O'Toole are delightful in this sophisticated 1966 comedy about the heist of a piece of sculpture from a Paris museum. On-location photography in Paris and expert direction by William Wyler highlights this movie.

y's
ghts

Where Are
Channel 5
Enerson in-
on breast
by actress
he program
need for
hine them-
sses treat-

spective, on
esources for
report that
nergy short-
the late Ed-
(60 mins.)

s, on 9 at 8.
earance by
highlights
s hosted by
d the Boston

:30. The ex-
life is fea-
(90 mins.)

Theatre, on
King of New
haplin's first

CHAPLIN
6 at 9 p.m.

d movie, is a
the American
his is the last
ries of Chaplin
s.)

Theatre, on 9
of The Edwar-
s back to the
ngland's music
ry is about a
ike by a per-
, but the plot is
tal to the per-
vintage 1900
ertainers of the
)

man War, on 8
of a three-part
Eastern Front of
orld War. The
ram, titled The
r, sets the stage
nfrontation that
war with Hitler's
he Soviet Union
(60 mins.)

, on 9 at 10:30.
Post reporters
n and Bob Wood-
Watergate cover-
them a Pulitzer
ith host William
bout thier inves-
of journalism.

The Edwardians

A famed London music hall will live again as Masterpiece Theatre series, The Edwardians present, The Reluctant Juggler, a story of a personal struggle behind the music hall scenes, on Sunday at 9 p.m. on Channel 9. Pictured here is actress Georgia Brown who portrays Marie Lloyd, one of the most famous music hall entertainers in Edwardian England. It's interesting to note that the BBC refurbished part of the original Wilton Theatre (after seventy years of neglect) for this presentation, which has since re-kindled public interest in the tradition of the old music halls, and Wilton's may be reconstructed in the near future.

State-Owned French TV Strike-Bound

By MARGOT MAYNE

PARIS — President Valery Giscard d'Estaing is going all out to give his Government a new style, but part of its impact is lost because France's three television channels have been on strike almost nonstop ever since he took office early this month. Ironically, all three channels are state-owned.

The French public has a long yeary experience of trouble with its state-owned elevision. Sudden strikes occur all too often but the recent stoppages are the biggest since the troubled spring of 1968. Over the past few years there have been five official probes to get to the heart of the trouble, but nothing has improved With the arrival of the new President, the system may at last get a thorough overhaul. And in any case a fundamental question can no longer be dodged: Whether or not the state should keep its monopoly.

Ever since television began to grow 10 years ago, the Government has refused to allow any commerical service. Advertising was introduced in 1968 but it is only allowed for six minutes per hour of peak viewing time. The state TV has a captive audience throughout France except for people living near the frontier who can watch television from Belgium, West Germany, Luxembourg or Monte Carlo. They are considered lucky. The big complaint against the national programs is that they are mostly dull.

Television employs 17,000 workers; 2,000 of them have taken part in the recent month-long stoppages in a campaign for better wages. But all 17,000 threaten to strike next month if they don't get "satisfaction" from Presiden Giscard. Ironically, what they demand is a guarantee that the state monopoly will continue. The reason? Many of them are established civil servants (and the rest hope to become so) with an interest in keeping their good pay, their job security and their present power to resist change.

A recent debate in the National Assembly showed that the entire television question is a jungle of conflicting interests, wasted talents and confusion. But, needless to say, money is one of the larger roots of the problem. Television's income comes from license fees and from advertising. But last year the ORTF (Office of French Radio and Television) showed a deficit of nearly $17 million and another of more than $19 million is forecast for 1974. The taxpayer of course makes up the difference.

President Giscard has launched an all-out fight for economy and some television workers see him more as an enemy than an arbiter. Besides his Independent Republican Party has favored commercial television for years, on the grounds that competition would force the state service to brighten up its programs, to trim the fat off the

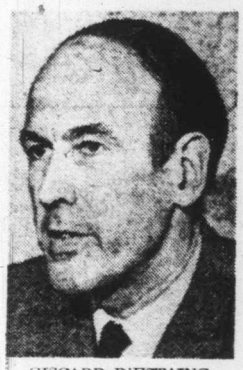

GISCARD D'ESTAING
. . . favors commercials

swollen bureaucracy, and to stimulate talent and initiative. No business firm, said a speaker in the National Assembly debate, would operate in the bungling way that characterizes the present system.

Yet the debate also revealed a fear of lowering of standards. Many speakers made unfavorable comparisons with countries where "cat-food sellers" are in full control, and few sponsors are willing to risk backing serious programs.

French television makes no bones about having a mission to instruct as well as to entertain. This sometimes results in brilliant programs — such as a series by Commander Jacques Cousteau on underwater life. But more often it leads to boring discussions with total lack of visual interest. Recently, for instance, Queen Elizabeth II visited the Chantilly racecourse to watch her horse Highclere run in the Prix de Diane. The horse won but the camera instantly shifted from an excited and delighted Queen to a studio discussion of racing form, utterly killing the moment of drama and human interest.

A poll has just revealed that 68 per cent of viewers would like competition from commercial stations. President Pompidou never agreed. He, and Gen. de Gaulle before him, saw the medium as an extension of government. "In a certain fashion the ORTF is the voice of France," said President Pompidou in a 1973 press conference. Opposition parties point out that what he really meant was the voice of official France. They complain they get scandalously little television time, outside election campaigns, to present their views on matters of public interest.

Yet, paradoxically, the left-wing opposition wants the monopoly to continue. This is part of their general policy favoring nationalization and opposing big business. Others want the ORTF to acquire what a former director, Arthur Conte, described as "the moral stature of the BBC — that is a voice that is respected but not identified with the voice of government." M. Conte, incidentally, was fired soon after he made that statement, because he complained of direct Government pressure from the Minister of Information.

It was not his only complaint. The Vivien report on broadcasting supported his claim that within the organization no fewer than 11 different authorities "controlled" the finances, as well as five outside organizations, including the Ministry of Information and the Finance Ministry.

That brings the question back to President Giscard, who was Minister of Finance for 10 years. As President he will make the final decision, at the risk of pleasing nobody. Everyone favors economy and reform, but Gaullists, Socialists and Communists all oppose "going commercial." Giscard himself has shown some signs of favoring a commercial channel with Government control. "In any case, something must change," commented my French neighbor this week. "We have watched the present Castle of Shadows long enough."

The London Observer

YOUR HEADQUARTERS FOR Vilas

• WE MOST LIKELY HAVE IT IN STOCK •
• Complete Selection on Display
• Free Delivery Anywhere in B.C.

Continental Home Supply Ltd.

716 JOHNSON STREET Phone 386-2458

MONDAY, JULY 15

8 A.M.
4—Jeff's Collie
5—Today
6—Canada A.M.
7—J. P. Patches
8—Canada A.M.
11—Beaver
12—Frisky Frolics
13—Cartoons

8:30 A.M.
4—News
5—Today
6—Island Good Morning
7—Captain Kangaroo
8—Romper Room
11—New Zoo Revue
12—Frisky Frolics
13—Cisco Kid

9 A.M.
4—News
5—Seattle Today
6—Ed Allen
7—News
8—Party Game
11—Joker's Wild
12—Joker's Wild
13—Time Tunnel

9:30 A.M.
4—Not for Women Only
5—Seattle Today
6—Pay Cards
7—News
8—Pay Cards
11—Gambit
12—Gambit
13—Time Tunnel

10 A.M.
2—Mon Ami; Friendly Giant
4—Merv Griffin
5—High Rollers
6—Mon Ami; Friendly Giant
7—Now You See It
8—Eye Bet
11—Calendar
12—Now You See It
13—Richard Diamond

10:30 A.M.
2—Mr. Dressup
4—Merv Griffin
5—Hollywood Squares
6—Mr. Dressup
7—Love of Life
8—Kareen's Yoga
11—Calendar
12—Love of Life
13—Jack LaLanne

11 A.M.
2—Sesame Street
4—Merv Griffin
5—Jackpot
6—Golden Years
7—Young and the Restless
8—Jean Cannem
11—Get Smart
12—Young and the Restless
13—Honey West

11:30 A.M.
2—Sesame Street
4—Pyramid Game
5—Celebrity Sweepstakes
6—Eye Bet
7—Search for Tomorrow
8—Jean Cannem
11—Mayberry R.F.D.
12—Search for Tomorrow
13—Galloping Gourmet

12 NOON
2—Luncheon Date
4—Password
5—Jeopardy
6—News; Ida Clarkson
7—News
8—News; Beat the Clock
11—My Favorite Martian
12—Merv Griffin
13—Movie: Bullwhip

12:30 P.M.
2—Luncheon Date
4—Split Second
5—Days of Our Lives
6—Movie: Big Mouth (12:45)
7—As the World Turns
8—Movie: Big Mouth (12:45)
11—Cartoons
12—Merv Griffin
13—Movie continued

1 P.M.
2—First Five Years
4—All My Children
5—Doctors
6—Movie continued
7—Guiding Light
8—Movie continued
11—Movie: Gallant Legion
12—Merv Griffin
13—Movie continued

1:30 P.M.
2—Family Court
4—Let's Make a Deal
5—Another World
6—Movie continued
7—Edge of Night
8—Movie continued
11—Movie continued
12—To Tell the Truth
13—Movie: Tiki Tiki

2 P.M.
2—Juliette and Friends
4—Newlywed Game
5—Now to Survive a Marriage
6—Movie continued
7—Price Is Right
8—Movie continued
11—Movie continued
12—Price Is Right
13—Movie continued

2:30 P.M.
2—Second Careers
4—One Life to Live
5—Somerset
6—Talk Back
7—Match Game
8—Somerset
11—Cartoons (2:45)
12—Match Game
13—Movie continued

3 P.M.
2—Take 30
4—General Hospital
5—Dinah Shore
6—Take 30
7—Tattletales
8—Another World
11—Marine Boy
12—Mike Douglas
13—Cisco Kid

3:30 P.M.
2—Edge of Night
4—Girl in My Life
5—Movie: Armored Command
6—Edge of Night
7—Movie: Conquered Lady
8—What's the Good Word?
11—Speed Racer
12—Mike Douglas
13—Johnny Quest

4 P.M.
2—Forest Rangers
4—Brady Bunch
5—Movie continued
6—Forest Rangers
7—Movie continued
8—Anything You Can Do
9—Sesame Street
11—Flintstones
12—Funorama
13—Cliffhangers

4:30 P.M.
2—A Way Out
4—Bonanza
5—Movie continued
6—A Way Out
7—Movie continued
8—Flintstones
9—Sesame Street
11—Munsters
12—Bewitched (4:50)
13—Bullwinkle

5 P.M.
2—One Northern Summer
4—Bonanza
5—Movie continued
6—Family Affair
7—News
8—Mod Squad
9—Mister Rogers
11—I Dream of Jeannie
12—It Takes a Thief (5:20)
13—Westerners

5:30 P.M.
2—That Girl
4—News
5—News
6—News
7—News
8—Mod Squad
9—Electric Company
11—Beverly Hillbillies
12—It Takes a Thief
13—Batman

ALL TIMES ARE LOCAL

CHANNELS RESERVE RIGHT TO MAKE LAST-MINUTE CHANGES

EVENING PROGRAMS

6 P.M.
2—Klahanie
4—News
5—News
6—News
7—News
8—News
9—Zoom
11—Star Trek
12—It Takes a Thief
13—62730

6:30 P.M.
2—Hourglass
4—News
5—News
6—News
7—Mike Douglas
8—News
9—Telecourse
11—Star Trek
12—News
13—62730

7 P.M.
2—Hourglass
4—To Tell the Truth
5—Truth or Consequences
6—Gunsmoke
7—Mike Douglas
8—Temperatures Rising
9—Performance
10—Gardening
11—It Takes a Thief
12—Movie: Spylarks
13—62730

7:30 P.M.
2—Black Beauty
4—Ozzie's Girls
5—Hollywood Squares
6—Gunsmoke
7—Wild World of Animals
8—Oscar Peterson Presents
9—Day at Night
10—Gardening
11—It Takes a Thief
12—Movie continued
13—U.S. Adventure

8 P.M.
2—Partridge Family
4—Rookies
5—Baseball: Cincinnati at St. Louis
6—Partridge Family
7—Gunsmoke
8—Rookies
9—Movie: Dreams
10—Old Country Soccer
11—Movie: Dear Heart
12—Movie continued
13—Movie: Africa—Texas Style

8:30 P.M.
2—Cannon
4—Rookies
5—Baseball continued
6—Cannon
7—Gunsmoke
8—Rookies
9—Movie continued
10—Soccer continued
11—Movie continued
12—Movie continued
13—Movie continued

9 P.M.
2—Cannon continued
4—Movie: Turning Point
5—Baseball continued
6—Cannon continued
7—Here's Lucy
8—Medical Centre
9—Movie continued
10—Soccer continued
11—Movie continued
12—Ozzie's Girls
13—Movie continued

9:30 P.M.
2—Double Up
4—Movie continued
5—Baseball continued
6—Double Up
7—Dick Van Dyke
8—Medical Centre
9—Behind the Lines
10—Soccer continued
11—Movie continued
12—Englebert Humperdinck—Special
13—Movie continued

10 P.M.
2—Of All People
4—Movie continued
5—Baseball continued
6—Of All People
7—Medical Centre
8—Pig and Whistle
9—Behind the Lines
11—Big Valley
12—Special continued
13—Burke's Law

10:30 P.M.
2—Romantic Rebellion
4—Movie continued
5—Baseball continued
6—Romantic Rebellion
7—Medical Centre
8—As It Is
9—Day at Night
11—Big Valley
12—The Canadians
13—Burke's Law

11 P.M.
2—News
4—News
5—News
6—News
7—News
8—News
11—Dragnet
12—Protectors
13—Movie: The Fool Killer

11:30 P.M.
2—News
4—Mystery Movie
5—Johnny Carson
6—News
7—Movie: Dracula (11:45)
8—News
11—Untouchables
12—Movie: Damn Yankees
13—Movie continued

12 MIDNIGHT
2—Movie: The Terrornauts
4—Mystery Movie
5—Johnny Carson
6—Movie: Lord Jim
7—Movie continued
8—Movie: Lord Jim
11—Untouchables
12—Movie continued
13—Movie continued

12:30 A.M.
2—Movie continued
4—Movie continued
5—Johnny Carson
6—Movie continued
7—Movie continued
8—Movie continued
12—Movie continued
13—Movie continued

ALL TIMES ARE LOCAL

CHANNELS RESERVE RIGHT TO MAKE LAST-MINUTE CHANGES

Today's Highlights

Not for Women Only, on 4 at 9:30. Noted British actors are featured in the first of five discussions on London Theatre, with host Barbara Walters, who interviews Michael Caine, Sean Connery and Joan Plowright. (30 mins.)

Oscar Peterson Presents, on 8 at 7:30. The Oscar Peterson Trio welcomes guest Dizzy Gillespie. (30 mins.)

Englebert Humperdinck, on 12 at 9:30. Return of a summer musical variety series featuring English pop singer Englebert Humperdinck, who welcomes guests Elke Somer and the singing Four Tops. (60 mins.)

Romantic Rebellion, on 2 and 6 at 10:30. Host Kenneth Clark concludes his two-part study of Jean Auguste Dominique Ingres, which examines a new development in the French painter's career. (30 mins.)

Canadians, on 12 at 10:30. A trip through senic B.C. waterways aboard a small freighter whose skipper serenades the lonely coastline with specially designed whistles. (30 mins.)

Johnny Carson, on 5 at 11:30. The ten-year-old singing sensation Lena Zavaroni is Johnny's guest tonight. (90 mins.)

Movies

Bullwhip (xx), on 13 at noon. A colorful 1958 western about an adventurer who tries to tame his shrewish bride, starring Guy Madison and Rhonda Fleming.

The Big Mouth (xx), on 6 and 8 at 12:45. The usual quota of slapstick farce highlights this 1967 Jerry Lewis comedy about mistaken identity and stolen diamonds.

The Gallant Legion (xx), on 11 at 1. A 1948 western about the early days of the Texan Rangers and their efforts to stop renegades trying to divide the state. William Elliott and Adrian Booth star.

Tiki Tiki (xxx), on 13 at 1:30. Children will enjoy this entertaining 1971 Canadian-made mixture of animation and live-action footage based on the Russian young people's feature, Mr. Abolit.

Armored Command (xx), on 5 at 3:30. Routine 1961 Second World War drama, with a Mata Hari twist, starring Tina Louise and Howard Keel.

Conquered City (xxx), on 7 at 3:30. David Niven, Ben Gazzara and Martin Balsam star in this interesting 1962 drama set in post-Nazi occupied Athens, about a British major ordered to hold a strategic hotel at all costs.

GERALDINE PAGE
. . . on 11 at 8

Spylarks, on 12 at 7. No rating available on this 1965 English-made secret agent farce about a pair of blundering adventurers involved with a sinister organization. Cast includes Eric Morecombe and Ernie Wise.

Dreams (xxxx), on 9 at 8. Swedish director Ingmar Bergman 1955 comedy about love, both marital and extramarital, explored with ironic skill. Cast includes Eva Dahlbeck, Harriet Andersson and Gunnar Bjornstrand.

Dear Heart (xxx), on 11 at 8. Glenn Ford and Geraldine Page star in this sentimental 1965 story about a salesman who meets and woos a spinster post-mistress in New York City during a convention. There's more gushing sentiment than need be, but the excellent cast keeps things under control.

Africa — Texas Style (xx), on 13 at 8. On-location photography in Africa highlights this 1967 adventure about wild-game domestication in Kenya, starring Hugh O'Brien and John Mills.

The Turning Point (xxx), on 4 at 9. William Holden, Edmond O'Brien and Alexis Smith star in this well-made 1952 crime-drama about a crusading reporter who learns that the father of the chairman of a crime investigating committee is mixed up with crooks himself. It's a familiar plot, but this one's well done.

The Fool Killer (xxx), on 13 at 11. An off-beat, moody 1965 drama set during the Civil War about a runaway boy who teams up with a tormented veteran who has lost his memory. Arty, but well handled by a competent cast that includes Anthony Perkins, Edward Albert and Salome Jens.

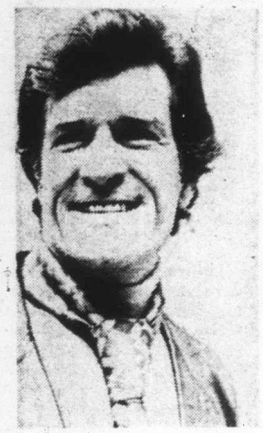

HUGH O'BRIAN
. . . on 13 at 8

Moving Target, on 4 at 11:40. A 1947 ABC Wide World Mystery Movie about a detective who is murdered on the police pistol range — with the likely suspect another cop. Cast includes Harry Guardino and Moses Gunn.

Damn Yankees (xx), on 12 at 11:30. An unsatisfactory 1958 film version of the hit Broadway musical. Repeating their stage roles are Gwen Verdon and Ray Walston but Tab Hunter in a leading role (for the movie only) is a dead loss.

Key to Ratings:
Excellent xxxx
Good xxx
Fair xx
Poor x

Dracula — Prince of Darkness (xxx), on 7 at 11:45. Horror fans will enjoy this 1966 English-made classic thriller starring the celebrated Christopher Lee in the title role.

The Terrornauts (x), on 2 at midnight. Simon Oates and Zena Marshall star in this routine 1966 English-made sci-fi tale.

PETER O'TOOLE
. . . on 6 and 8 at midnight

Lord Jim (xxxx), on 6 and 8 at midnight. Director Richard Brooks ambitious 1965 film adaptation of Joseph Conrad's classic novel about a British seaman who flees to a new life in the Orient. Superb casting with Peter O'Toole, Eli Wallach, James Mason, Curt Jurgens and Jack Hawkins. Worth staying up for.

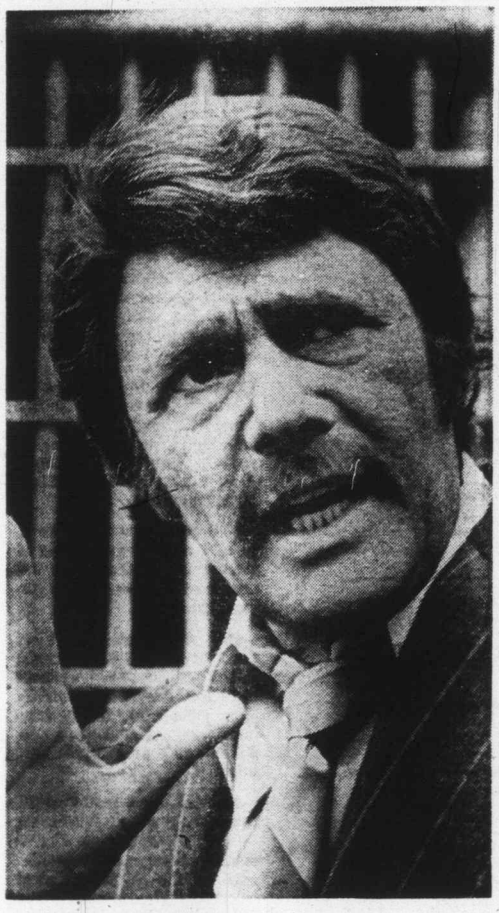

HARRY GUARDINO plays a detective who pursues his own investigation of the murder of a fellow policeman in Moving Target, the mystery movie on Monday at 11:30 p.m. on Channel 4.

ABC MONDAY NIGHT MOVIE — Investigative reporter Jerry McKibbon (William Holden) uncovers syndicate crime in city politics, while pursuing the chief researcher of a crime investigating committee in the 1952 film, The Turning Point, the ABC Monday Night Movie to be telecast at 9 p.m. on Channel 4.

Ex-Lawyer Gets Own Show

Danny Finkleman, who's been associated with various CBC Radio shows for several years (notably This Country in the Morning), now has one of his very own. It's called, appropriately enough, The Danny Finkleman Saturday Show and will be broadcast Saturday mornings, from 10:03 a.m. to noon EDT.

For two years Danny has occupied that time slot as co-host, with announcer Warren Davis, of the Saturday version of This Country in the Morning. But the new show promises to be quite different, though it will retain the highly individual stamp of Danny. Unlike This Country, it is not a current affairs show. It will be produced by Herb Johnson of the CBC Radio variety department, and so its content will have a high entertainment value.

The two hours will consist of interviews with a variety of interesting guests, show-business and sports items, comedy segments, and regular record, movie and book reviews by experts in those fields.

The music content will be exclusively Canadian, made up of CBC broadcast recordings, music recorded especially for the show, and specials produced by the variety department.

Appearing on a more or less regular basis will be Joe Fanne, (remembered from This Country), with his outlandish opinions on just about everything.

On July 20, the second hour will be devoted to music from This Country's spring trip to Aklavik and Tukyoyaktuk, featuring singer-composer Bob Ruzicka of Edmonton, folksinger Angele Arsenault, and Ryan's Fancy, an Irish and folk music group from St. John's. Peter Gzowski will be co-hosting this part of the show.

On August 10, part two will be a repeat of the special on Toronto singer Dianne Brooks, first aired on The Entertainers. Dianne talks to Malka Himel-Cohen about her life and work, and sings several new songs especially composed for her by John Capek. And on Aug. 31, the popular chanteuse Monique Leyrac will be heard in concert from the Manitoba Centennial Concert Hall in Winnipeg.

A lawyer who's never practised his profession, Danny was lured into show business while he was at the University of Manitoba. He's been associated with CBC Radio's Matinee, and This Country, and several local Toronto TV shows. This summer, he's co-hosting a CBC-TV quiz series, Double Up (Mondays at 9:30 p.m.) hosted by his friend and fellow lawyer, Hart Pomerantz.

Now 32, and newly married, Danny's favorite pastime in addition to sports, listening to popular music and watching TV, is the pursuit of interesting characters. Chances are he'll turn up with quite a few of them on The Danny Finkleman Saturday Show.

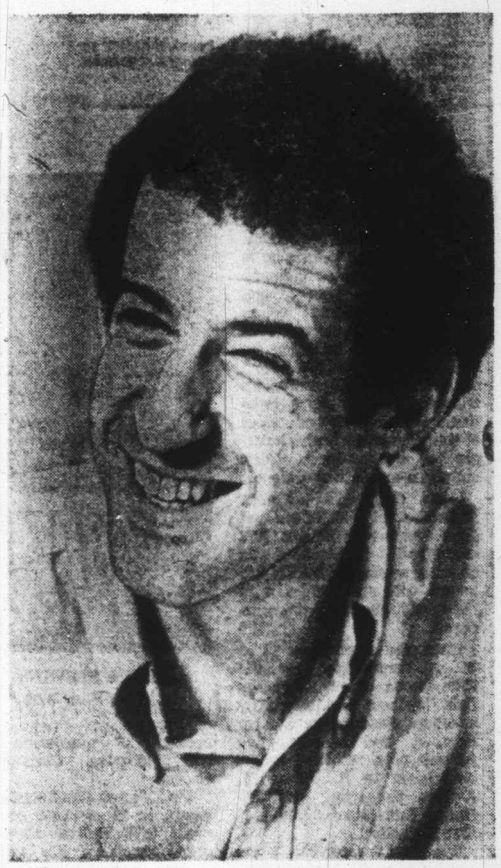

Danny Finkleman

Popular Radio Host Quits AM Program

Although Peter Gzowski and Alex Frame have now left CBC Radio's popular program This Country in the Morning as host and producer respectively, both will be back with CBC Radio in the fall.

Jack Craine, managing director of radio, ESD, has announced that both broadcasters will continue with CBC Radio as contract program consultants. Their roles with this Country in the Morning came to an end June 28 at their own request because of fatigue caused by producing 17 hours of live national radio a week.

In a personal message acknowledging their contributions to the program's development CBC President Laurent Picard said, "You have made a tremendous contribution to making the CBC mandate a reality for radio listeners. Very best wishes for the future which I am glad to know includes a continuing contribution to CBC programming." A congratulatory message from Secretary of State Hugh Faulkner was also received by the program staff.

Under the direction of Mr. Frame, and with Peter Gzowski as host, This Country in the Morning became the first three-hour weekly morning show on the CBC's AM Radio network. During that time it travelled to centres large and small across Canada, seeking out and sharing the experiences of Canadians in all walks of life.

After a well-earned summer rest Mr. Gzowski and Mr. Frame will take up active consultative roles in the Network Office of CBC Radio in several program areas. They will combine their experience to further develop new program formats and assist in training in production centres across the country.

For part of the next year Peter Gzowski will also be involved with CBC Radio's planning team for coverage of the 1976 Olympics. Discussions are also proceeding which the CBC hopes will bring Mr. Gzowski back as a regular on-air personality in a new format. Later this year Mr. Gzowski will also publish a book based on This Country in the Morning's role as a major experiment in communication between Canadians.

A new program will return in September with a new production team under executive producer Anne Gibson. National auditions for a new host have been completed and the announcement naming the new host is expected within the next few weeks.

Montague
BRIDGMAN
Ltd.
China Crystal Gifts
811 Government St. 383-0821

TUESDAY, JULY 16

8 A.M.
2—Jeff's Collie
5—Today
6—Canada A.M.
7—J. P. Patches
8—Canada A.M.
11—Leave It to Beaver
12—Cartoons
13—Cartoons

8:30 A.M.
4—News
5—Today
6—Island Good Morning
7—Captain Kangaroo
8—Romper Room
11—New Zoo Review
12—Cartoons
13—Cisco Kid

9 A.M.
4—News
5—Seattle Today
6—Ed Allen
7—News
8—Party Game
11—Joker's Wild
12—Joker's Wild
13—Time Tunnel

9:30 A.M.
4—Not for Women Only
5—Seattle Today
6—Pay Cards
7—News
8—Pay Cards
11—Gambit
12—Gambit
13—Time Tunnel

10 A.M.
2—Mon Ami; Friendly Giant
4—Merv Griffin
5—High Rollers
6—Mon Ami; Friendly Giant
7—Now You See It
8—Eye Bet
11—Calendar
12—Now You See It
13—Shortcuts to Sewing

10:30 A.M.
2—Mr. Dressup
4—Merv Griffin
5—Hollywood Squares
6—Mr. Dressup
7—Love of Life
8—Kareen's Yoga
11—Calendar
12—Love of Life
13—Jack LaLanne

11 A.M.
2—Sesame Street
4—Merv Griffin
5—Jackpot
6—Golden Years
7—Young and the Restless
8—Jean Cannem
11—Get Smart
12—Young and Restless
13—Honey West

11:30 A.M.
2—Sesame Street
4—Pyramid Game
5—Celebrity Sweepstakes
6—Eye Bet
7—Search for Tomorrow
8—Jean Cannem
11—Mayberry R.F.D.
12—Search for Tomorrow
13—Galloping Gourmet

12 NOON
2—Luncheon Date
4—Password
5—Jeopardy
6—News; Ida Clarkson
7—News
8—News; Beat the Clock
11—My Favorite Martian
12—Merv Griffin
13—Movie: A Face of War

12:30 P.M.
2—Luncheon Date
4—Split Second
5—Days of Our Lives
6—Movie: The Texican (12:45)
7—As the World Turns
8—Movie: The Texican (12:45)
11—Cartoons
12—Merv Griffin
13—Movie continued

1 P.M.
2—Food for Thought
4—All My Children
5—Doctors
6—Movie continued
7—Guiding Light
8—Movie continued
11—Movie: The Sea Hornet
12—Merv Griffin
13—Movie continued

1:30 P.M.
2—Family Court
4—Let's Make a Deal
5—Another World
6—Movie continued
7—Edge of Night
8—Movie continued
11—Movie continued
12—To Tell the Truth
13—Movie: Pitfall

2 P.M.
2—Juliette and Friends
4—Newlywed Game
5—How to Survive a Marriage
6—Movie continued
7—Price Is Right
8—Movie continued
11—Movie continued
12—Price Is Right
13—Movie continued

2:30 P.M.
2—Coronation Street
4—One Life to Live
5—Somerset
6—Talk Back
7—Match Game
8—Somerset
11—Movie continued; Cartoons
12—Match Game
13—Movie continued

3 P.M.
2—Take 30
4—General Hospital
5—Dinah Shore
6—Take 30
7—Tattletales
8—Another World
11—Marine Boy
12—Mike Douglas
13—Cisco Kid

3:30 P.M.
2—Edge of Night
4—Girl In My Life
5—Movie: Lady Killer
6—Edge of Night
7—Movie: Six Black Horses
8—What's the Good Word
11—Speed Racer
12—Mike Douglas
13—Johnny Quest

4 P.M.
2—Forest Rnagers
4—Brady Bunch
5—Movie continued
6—Forest Rangers
7—Movie continued
8—Anything You Can Do
9—Sesame Street
11—Flintstones
12—Cartoons
13—Cliffhangers

4:30 P.M.
2—Marc's Grab Bag
4—Bonanza
5—Movie continued
6—Marc's Grab Bag
7—Movie continued
8—Flintstones
9—Sesame Street
11—Munsters
12—Bewitched (4:50)
13—Bullwinkle

5 P.M.
2—How It Happens
4—Bonanza
5—Movie continued
6—Family Affair
7—News
8—Mod Squad
9—Mister Rogers
11—I Dream of Jeannie
12—If Takes a Thief (5:20)
13—Westerners

5:30 P.M.
2—That Girl
4—News
5—News
6—News
7—News
8—Mod Squad
9—Electric Company
11—Beverley Hillbillies
12—If Takes a Thief
13—Batman

ALL TIMES ARE LOCAL

CHANNELS RESERVE RIGHT TO MAKE LAST-MINUTE CHANGES

EVENING PROGRAMS

6 P.M.
2—Olympic Lottery—Special
4—News
5—News
6—Olympic Lottery—Special
7—News
8—News
9—Zoom
11—Star Trek
12—It Takes a Thief
13—62730

6:30 P.M.
2—Lottery continued
4—News
5—News
6—Lottery continued
7—Mike Douglas
8—News
9—Telecourse
11—Star Trek
12—News
13—62730

7 P.M.
2—Hourglass
4—To Tell the Truth
5—Truth or Consequences
6—Apple's Way
7—Mike Douglas
8—Headline Hunters
9—Evening At Pops
10—Today's Firefighters
11—It Takes A Thief
12—Virginian
13—62730

7:30 P.M.
2—Hourglass
4—Exploration Northwest
5—Treasure Hunt
6—Apple's Way
7—Hee Haw
8—Banacek
9—Evening At Pops
10—Island Hobbyist
11—It Takes a Theif
12—Virginian
13—U.S. Adventure

8 P.M.
2—Reach for the Top
4—Happy Days
5—Adam-12
6—Flintstones
7—Hee Haw
8—Banacek
9—Man Builds, Man Destroys
10—TBA
11—Movie: Walk Like a Dragon
12—Virginian
13—Movie: Battle Of Algiers

8:30 P.M.
2—Police Story
4—Movie: Linda
5—Tenafly
6—Police Story
7—Hawaii Five-O
8—Banacek
9—The Naturalists
10—Running a Business
11—Movie continued
12—Hawaii Five-O
13—Movie continued

9 P.M.
2—Police Story
4—Movie continued
5—Tenafly continued
6—Police Story
7—Hawaii Five-O
8—Marcus Welby, M. D.
9—What s The Big Idea?
10—Outlook
11—Movie continued
12—Hawaii Five-O
13—Movie continued

9:30 P.M.
2—Sun Spots
4—Movie continued
5—Tenafly continued
6—Explorers
7—Hawkins
8—Marcus Welby, M.D.
9—Big Idea continued
10—Outlook
11—Movie continued
12—Great Mysteries
13—Movie continued

10 P.M.
2—America
4—Marcus Welby, M.D.
5—Police Story
6—America
7—Hawkins continued
8—Kojak
9—Journey to Japan—Special
11—Big Valley
12—Shaft
13—Washington Debates

10:30 P.M.
2—America
4—Marcus Welby, M.D.
5—Police Story
6—America
7—Hawkins continued
8—Kojak
9—Day at Night
11—Big Valley
12—Shaft continued
13—Washington Debates

11 P.M.
2—News
4—News
5—News
6—News
7—News
8—News
11—Dragnet
12—Shaft continued
13—Movie: Champion

11:30 P.M.
2—News
4—Mystery Movie
5—Johnny Carson
6—News
7—Movie: Damn Yankees (11:45)
8—News
11—Untouchables
12—Movie: Wind Across The Everglades
13—Movie continued

12 MIDNIGHT
2—Movie: Erik The Conquerer
4—Movie continued
5—Johnny Carson
6—Movie: Firehouse
7—Movie continued
8—Movie: Firehouse
11—Untouchables
12—Movie continued
13—Movie continued

12:30 A.M.
2—Movie continued
4—Movie continued
5—Johnny Carson
6—Movie: She Lives (1:30)
7—Movie continued
8—Movie: She Lives (1:30)
12—Movie continued
13—Movie continued

ALL TIMES ARE LOCAL

CHANNELS RESERVE RIGHT TO MAKE LAST-MINUTE CHANGES

Today's Highlights

Olympic Lottery, on 2 and 6 at 6. The second $8 million giveaway, with $1 million to the first-prize winner. Entertainers scheduled to appear include Quebec singer Ginette Reno and CBC personality Don Herron (as Charlie Farquharson). (60 mins.)

Evening at Pops, on 9 at 7. A rare appearance by the "king of swing" Benny Goodman highlighted this musical series hosted by Arthur Fiedler and the Boston Pops. (60 mins).

Man Builds, Man Destroys, on 9 at 8. Innovative ways of solving urban congestion are examined in this week's report. (30 mins.)

The Naturalists, on 9 at 8:30. Yosemite National Park's incredible scenery highlights this profile of John Muir (1838-1914), the Scottish immigrant who helped establish and preserve it. (30 mins.)

America, on 2 and 6 at 10. Domesticating a Wilderness — Part 8 of Alistair Cook's award-winning series profiles some of the old West's most colorful personalities, like Wild Bill Hickock, Buffalo Bill Cody and Brigham Young. (60 mins.)

Journey to Japan, on 9 at 10. This week's journey looks at an 8th-century dance commemorating the marriage of a Japanese village girl to an emperor, and the making of Nanbu iron kettles. (30 mins.)

Day at Night, on 9 at 10:30. James Day interviews singer-actor Theodore Bikel, who discusses language, dreams and folk singing. (30 mins.)

Movies

A Face of War (xxx), on 13 at noon. A stark, moving 1968 documentary portrait by filmmakers who spent 97 days in South Vietnam covering the fighting with M company, Third Battalion, Seventh Marine Regiment of the United States armed forces.

The Texican (xx), on 6 and 8 at 12:45. Audie Murphy and Broderick Crawford star in this 1966 western about a Texas lawman out to avenge his brother's murder.

The Sea Hornet (x), on 11 at 1. Routine 1951 adventure-drama about the search for $1 million in gold buried at sea, starring Rod Cameron.

Pitfall (xxx), on 13 at 1:30. A strong, tense, well-acted 1948 drama about a married man's involvement with a glamorous blonde that brings tragedy to him and his family. Excellent cast includes Dick Powell, Llizabeth Scott and Raymond Burr.

Lady Killer (xxx), on 5 at 3:30. James Cagney fans will enjoy this 1933 combination of fast-moving comedy and underworld melodrama with

CHRISTOPHER PLUMMER
. . . on 12 at 11:30

Cagney in top form as a gangster who becomes a movie star.

Six Black Horses (xx), on 7 at 3:30. A 1962 western starring Audie Murphy highlighted by a good performance by Dan Duryea as droll gunman.

Walk Like a Dragon (xx), on 11 at 8. Jack Lord stars in this 1960 drama involving racial prejudice and an East-

KIRK DOUGLAS
. . . on 13 at 11

West love triangle in old San Francisco.

The Battle of Algiers (xxxx), on 13 at 8. This 1967 movie is one of the most brilliant and moving films of modern times, thanks largely to the extraordinary award-winning talents of director Gillo Pontecorvo. He re-created and staged the events leading up to the Algerians winning their independence from France without using any actual newsreel footage, but imparting to the entire film a quality of astonishing realism. The viewer truly belives he is watching a documentary record of the proceedings. The nonprofessional actors are superb, as is the technical work on the film including the realistic texture—grainy and newsreel-like. Pontecorvo's triumph includes his sympathetic handling of both sides of this agonizing, brutal struggle for independence. Quite simply, a movie masterpiece.

Linda (xx), on 4 at 8:30. Stella Stevens, Ed Nelson and John Saxon star in this 1973 made-for-TV melodrama about a woman who kills her lover's wife and then sets up her own husband as the murderer.

Champion (xxxx), on 13 at 11. A hard-hitting, realistic 1949 drama about the prize-fight business highlighted by excellent direction by Stanley Kramer, and a perceptive portrait of a ruthless, egotistical boxer by Kirk Douglas. A fine supporting cast includes Ruth Roman and Arthur Kennedy.

The Next Scream You Hear, on 4 at 11:30. No rating available on this made-for-TV mystery about a young executive

STELLA STEVENS
. . . on 4 at 8:30

accused of murdering his wife, starring Christopher George.

Wind Across the Everglades (xxx), on 12 at 11:30. An unusual 1958 drama about a game warden's life in the Florida Everglades during the turn of the century, highlighted by an interesting cast that includes Christopher Plummer, Burl Ives and Gypsy Rose Lee.

Damn Yankees (xx), on 7 at 11:45. An unsatisfactory 1958 film version of the Broadway hit musical with singer-dancer Gwen Verdon and Ray Ralston repeating their stage triumph, but Tab Hunter in the lead role is a dead loss.

Erik the Conqueror (x), on 2 at midnight. A 1961 Italian-made costume adventure about murder and revenge among the members of a ruling Viking family.

Firehouse (xx), on 6 and 8 at midnight. Richard Roundtree stars in this 1973 pilot for a TV series about a rookie fireman trying to cross the color line in an all-white fire company.

She Lives, on 6 and 8 at 1:30. Desi Arnaz Jr. and Season Hubley star in this 1973 TV-movie about a young coupe in love fighting the fact that she is dying.

Key to Ratings:
Excellent xxxx
Good xxx
Fair xx
Poor x

HAWAII
Jack Lor
aboard shi

Ac
To

By DAY
WASHINGT
TV screen, a
into a microw
hot dog.
roars along w
beer in tow.
goes wild in a
Citing exam
a panel of adv
said in a recen
ads can lead
adults who t
dangerous mis
by careless p
tion.
It urged adv
agencies to
safety" by
danger even
can have if th
wittingly sugg
dramatizes th
way as to lead
viewers to mis
"Advertising
than it is now
guard the use
products withc
ability to me
products eff
study panel of
vertising revie
a report relea
ton and New Y
"The numb
is the 'inac
error,' the un
which the proc
rather than t
for the produ
"Advertiser
do not alway
some consum
larly vulnerat
or have limit
judging risks.
It stressed
most in the "
egory, but als
— and espec
sell fast, pow
lead impres
"to commit
hazardous s
. . . they cann
Among
dations, the
vertisers an
create ads
safety in min

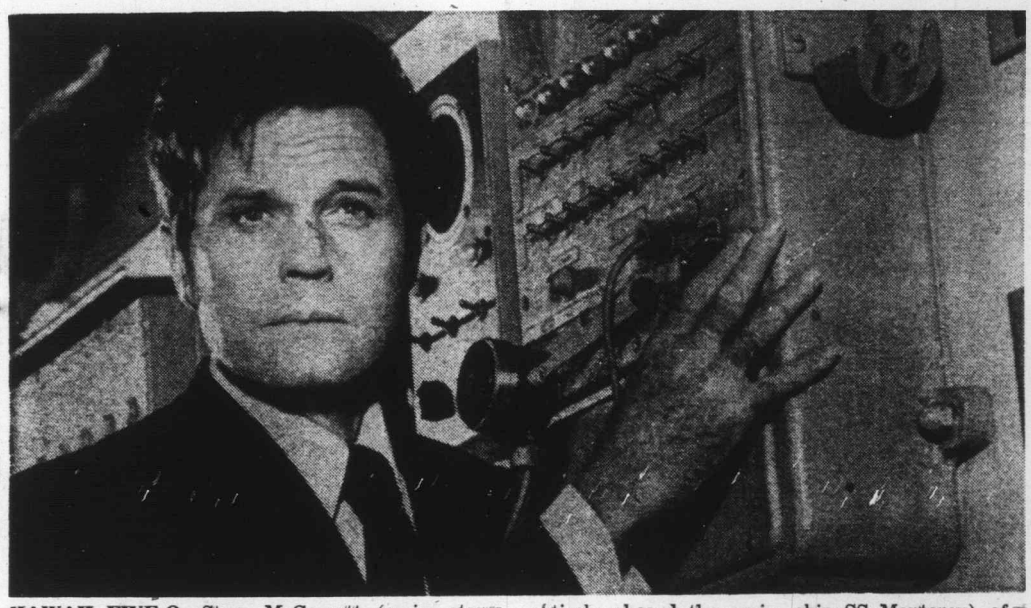

HAWAII FIVE-O—Steve McGarrett (series star Jack Lord) investigates a robbery-kidnapping aboard ship in Killer at Sea, an episode (filmed entirely aboard the cruise ship SS Monterey) of Hawaii Five-O, to be telecast on Tuesday at 8:30 p.m. on Channel 7 and 12.

Vancouver Aquarium Hosts TV Series

The wonderful world of the aquarium is brought to CBC-TV as Vancouver Public Aquarium's curator Dr. Murray Newman and CBC host Bob Switzer team to introduce viewers to residents of the deep blue sea.

Aquarium is telecast on CBC-TV Fridays at 5 p.m.

The programs are being produced within the context of the excitement Vancouverites feel for their aquarium. Ever since the days of the first whale in captivity (Moby Dick, later named Moby Doll), the residents of B.C.'s lower mainland have given great encouragement and support to their undersea exhibit.

Another reason that accounts for the Vancouver Public Aquarium's renown is that it is situated in one of the last unspoiled marine areas in the world with a still extensive amount of marine life, life that is held precious by many of the local people.

The aquarium itself is situated close to the shores of the downtown forest of Stanley Park and has gulls flying overhead and beyond ships riding at anchor out in the inlet and bay. It is one of the great beauty sports of this world.

Subjects in the 12 half-hour programs in the Aquarium series will include friends, the sea otters, beluga whales, turtles, lizards, killer whales, dolphins, groundfish and sharks.

Programs will allow the viewer to take part in some of the aquarium's education programs. One of the shows will accompany Dr. Newman and a Grade VI class on a collecting trip to the west coast of Vancouver Island.

Advertisers Urged To 'Think Safety'

By DAVID NAGY

WASHINGTON — On the TV screen, a child reaches into a microwave oven for a hot dog. A motorcyclist roars along with a case of beer in tow. A stunt driver goes wild in a new car.

Citing examples like these, a panel of advertising experts said in a recent study that TV ads can lead children and adults who take risks into dangerous misuse of products by careless power of suggestion.

It urged advertisers and ad agencies to start "thinking safety" by anticipating the danger even safe products can have if the sales pitch unwittingly suggests misuse, or dramatizes them in such a way as to lead impressionable viewers to misuse them.

"Advertising can do more than it is now doing to safeguard the users of advertised products without impairing its ability to merchandise those products effectively," the study panel of the national advertising review board said in a report released in Washington and New York.

"The number one problem is the 'inadvertant safety error,' the unsafe situation in which the product is presented rather than the claims made for the product itself . . .

"Advertisers and agencies do not always recognize that some consumers are particularly vulnerable to suggestion or have limited capacities for judging risks."

It stressed children foremost in the "vulnerable" category, but also said some ads — and especially those that sell fast, powerful cars — can lead impressionable adults "to commit themselves to hazardous situations which . . . they cannot manage."

Among its recommendations, the panel urged advertisers and agencies to create ads "with consumer safety in mind" from the beginning. It said they should set up safety-in-advertising review panels, whose membership "should include people who are parents of young children . . ."

The study reviewed potential safety hazards in familiar advertisements of many types of products, from appliances and autos to medicines and toys, and recommended corrective dos and don'ts. Some examples:

—"A television commercial showing a boy and girl . . . taking just-cooked hot dogs out of the microwave oven. The dialogue describes how easy it is to use the product." the panel concludes, "microwave ovens are not playthings and should not be treated or advertised as such. Adult supervision is required . . ."

—"A beer commercial based on a motorcycle race which features the product as reward after the contest. Even if there were not an assumption that the drivers have to return home on their motorcycles, such association (of driving and drinking) is imprudent."

—Citing several examples of auto and auto accessory ads that stress the speed, power or endurance, the panel says advertisers should avoid presentations keyed to risk-taking or performance under circumstances that might give the consumer predisposed toward risk-taking more confidence in his own car or motorcycle than would be realistic."

From UPI

Humor Won't Sell Product

TORONTO — Amusing television commercials may win awards and make viewers laugh but they seldom make the cash register ring, says David Ogilvy, chairman of Ogilvy and Mather International Inc.

"When a housewife is walking about a supermarket and buying products in an inflationary period, she's not in a joking mood."

The one-time Paris chef and reseracher for the Gallup Poll started an advertising firm 26 years ago and now heads the seventh largest ad agency in the world.

During a recent visit to the Toronto Ogilvy and Mather operation, he had some criticism of the advertising business:

"The purpose of the TV program is to entertain. The purpose of the commercial is to sell. Don't mix them up."

Advertising need not be devoid of a certain amount of charm, he said, as long as it is not achieved at the expense of selling effectively.

The advertising industry appeals to the public with gimmicks rather than facts, Mr. Ogilvy said.

"I'm a consumerist myself. If I'm going to buy an automobile and spend a lot of money, I want some facts about that automobile. Most automobile ads have no facts, so I have to turn to a consumer magazine.

CP

Booming Ad Centre In B.C.

VANCOUVER — Television producers for years have been flying to British Columbia to film winter commercials in the summer and summer scenes in the winter.

Canawest Film Productions Ltd. has been making films here since before 1967. Andy Anderson, a vice-president, said the company grossed $750,000 for the last 12 months, compared with about $200,000 for 1967, its first year of operation.

The $750,000 represents about 60 commercials and nine industrial documentaries.

Don McLean, a partner in Canadian Cinegraph B.C. Ltd., moved here from Toronto. Since last July he has grossed $250,000 in television commercials.

Mr. McLean said business is increasing in Vancouver because companies with head offices here are starting to use local advertising agencies, who in turn are using local film makers.

The costs of a commercial or an industrial documentary vary widely. Peter Reusch, of Peter Reusch Pictures Ltd., who has been working here since November, 1973, said he has done 30-second commercials for amounts between $2,000 and $40,000.

"In the area around Vancouver you can get almost any kind of terrain you want," said Mr. Anderson. "Within a few hours of the city you can have ocean, mountains, snow, desert, summer in the winter, anything."

He also said the shooting season is longer here than anywhere else in Canada.

"A clear day here in February gives a season-less look to the background and the commercial can be run in the spring and summer without any trouble."

CP

TV SERVICE GUIDE

MAGNAVOX
Factory authorized
Service Color TV or Stereo
Other Makes Serviced too
THE TRADERS
715 Finlayson 388-6264

TELEVISION SERVICE CENTRE
1014 Cook Street at Fort
383-6083
• LEAVE IT AT OUR STORE IN THE MORNING
• PICK IT UP IN THE AFTERNOON. COLOR OR BLACK AND WHITE
• SAME DAY IN-HOME SERVICE

Kent's
Specializing in
• ELECTROHOME
• ZENITH • HITACHI
• SALES • SERVICE
• RENTALS
742 FORT ST. 383-7104

Electrohome
CONSUMER SERVICE
385-3384
2533 Government

"Color TV Specialists"
RCA
CUSTOMER SERVICE
• Enquire about Our Factory Service Contracts •
2661 DOUGLAS
382-8141

ZENITH
SALES and SERVICE
ZENITH SPECIALISTS
DAVE THOMSON
TV SALES and SERVICE
684 GOLDSTREAM
478-7741

For Fast, Reliable Color TV Service
Call
CITY CENTRE TV
University Heights Centre
Open Daily 10 a.m.-10 p.m.
477-6971

VICTORIA TV SALES AND SERVICE
Bill Duchman Jr. announces a second Zenith location at Peacy's Hardware in the Esquimalt Plaza.
For low cost sales and service, call us today at
960 Lodge St. or
PHONE 382-5009

SIMPSONS Sears
TV Repairs
388-9111 For Free Pick Up & Delivery
Charge It on Your Simpsons-Sears All Purpose Account

EATON'S
Television and Appliance Repair
Dial 382-7141
Ask for Appliance Repairs

WEDNESDAY, JULY 17

8 A.M.
4—Jeff's Collie
5—Today
6—Canada A.M.
7—J.P. Patches
8—Canada A.M.
11—Leave It to Beaver
12—Frisky Frolics
13—Cartoons

8:30 A.M.
4—News
5—Today
6—Island Good Morning
7—Captain Kangaroo
8—Romper Room
11—New Zoo Revue
12—Frisky Frolics
13—Cisco Kid

9 A.M.
4—News
5—Seattle Today
6—Ed Allen
7—News
8—Party Game
11—Joker's Wild
12—Joker's Wild
13—Time Tunnel

9:30 A.M.
4—Not for Women Only
5—Seattle Today
6—Pay Cards
7—News
8—Pay Cards
11—Gambit
12—Gambit
13—Time Tunnel

10 A.M.
2—Mon Ami; Friendly Giant
4—Merv Griffin
5—High Rollers
6—Mon Ami; Friendly Giant
7—Now You See It
8—Eye Bet
11—Calendar
12—Now You See It
13—Richard Diamond

10:30 A.M.
2—Mr. Dressup
4—Merv. Griffin
5—Hollywood Squares
6—Mr. Dressup
7—Love of Life
8—Kareen's Yoga
11—Calendar
12—Love of Life
13—Jack LaLanne

11 A.M.
2—Sesame Street
4—Merv Griffin
5—Jackpot
6—Golden Years
7—Young and the Restless
8—Jean Cannem
11—Get Smart
12—Young and the Restless
13—Honey West

11:30 A.M.
2—Sesame Street
4—Pyramid Game
5—Celebrity Sweepstakes
6—Eye Bet
7—Search for Tomorrow
8—Jean Cannem
11—Mayberry R.F.D.
12—Search for Tomorrow
13—Galloping Gourmet

12 NOON
2—Luncheon Date
4—Password
5—Jeopardy
6—News; Ida Clarkson
7—News
8—News; Beat the Clock
11—Three on a Match
12—Merv Griffin
13—Movie: Three Sisters

12:30 P.M.
2—Luncheon Date
4—Split Second
5—Days of Our Lives
6—Movie: His Girl Friday (12:45)
7—As the World Turns
8—Movie: His Girl Friday (12:45)
11—Cartoon
12—Merv Griffin
13—Movie continued

1 P.M.
2—Tomorrow Now
4—All My Children
5—Doctors
6—Movie continued
7—Guiding Light
8—Movie continued
11—Movie: Three Secrets
12—Merv Griffin
13—Movie continued

1:30 P.M.
2—Family Court
4—Let's Make A Deal
5—Another World
6—Movie continued
7—Edge of Night
8—Movie continued
11—Movie continued
12—To Tell the Truth
13—Movie continued

2 P.M.
2—Juliette and Friends
4—Newlywed Game
5—How to Survive a Marriage
6—Movie continued
7—Price Is Right
8—Movie continued
11—Movie continued
12—Price Is Right
13—Movie continued

2:30 P.M.
2—Coronation Street
4—One Life To Live
5—Somerset
6—Talk Back
7—Match Game
8—Somerset
11—Cartoons (2:45)
12—Match Game
13—Movie continued

3 P.M.
2—Take 30
4—General Hospital
5—Dinah Shore
6—Take 30
7—Tattletales
8—Another World
11—Marine Boy
12—Mike Douglas
13—Cisco Kid

3:30 P.M.
2—Edge of Night
4—Girl in My Life
5—Movie: High Treason
6—Edge of Night
7—Movie: A Raisin In The Sun
8—What's the Good Word?
11—Speed Racer
12—Mike Douglas
13—Cartoons

4 P.M.
2—Forest Rangers
4—Brady Bunch
5—Movie continued
6—Forest Rangers
7—Movie continued
8—Anything You Can Do
9—Sesame Street
11—Flintstones
12—Funorama
13—Cliffhangers

4:30 P.M.
2—Odyssey
4—Bonanza
5—Movie continued
6—Odyssey
7—Movie continued
8—Flintstones
9—Sesame Street
11—Munsters
12—Bewitched (4:50)
13—Bullwinkle

5 P.M.
2—Skipper and Company
4—Bonanza
5—Movie continued
6—Family Affair
7—News
8—Mod Squad
9—Mister Rogers
11—I Dream of Jeannie
12—It Takes a Thief (5:20)
13—Westerners

5:30 P.M.
2—That Girl
4—News
5—News
6—News
7—News
8—Mod Squad
9—Electric Company
11—Beverly Hillbillies
12—It Takes a Thief
13—Batman

ALL TIMES ARE LOCAL

CHANNELS RESERVE RIGHT TO MAKE LAST-MINUTE CHANGES

EVENING PROGRAMS

6 P.M.
2—Wild Kingdom
4—News
5—News
6—News
7—News
8—News
9—Zoom
11—Star Trek
12—It Takes a Thief
13—62730

6:30 P.M.
2—Hourglass
4—News
5—News
6—News
7—Mike Douglas
8—News
9—Telecourse
11—Star Trek
12—News
13—62730

7 P.M.
2—Hourglass
4—To Tell the Truth
5—Truth or Consequences
6—Good Times
7—Mike Douglas
8—Community Access
9—Book Beat
10—Versus
11—It Takes a Thief
12—Here's Lucy
13—62730

7:30 P.M.
2—Let's Do It
4—Untamed World
5—Police Surgeon
6—Adam — 12
7—New Price Is Right
8—Fred Davis
9—Day at Night
10—Versus
11—It Takes a Thief
12—Hollywood Squares
13—U.S. Adventure

8 P.M.
2—Muppets — Special
4—The Cowboys
5—Willie Mays — Special
6—Muppets — Special
7—Tony Orlando
8—Movie: Silent Running
9—Legacy
10—Britain on Parade
11—Movie: Papa's Delicate Condition
12—Doctor in the House
13—Movie: Last Chance

8:30 P.M.
2—Special continued
4—Movie: She Lives
5—Special continued
6—Special continued
7—Tony Orlando
8—Movie continued
9—Boboquivari
10—It's Your Dime
11—Movie continued
12—M.A.S.H.
13—Movie continued

9 P.M.
2—Movie: Another Smith For Paradise
4—Movie continued
5—Movie: The Way West
6—Movie: Another Smith For Paradise
7—Cannon
8—Movie continued
9—Hollywood TV Theatre
10—It's Your Dime
11—Movie continued
12—Sixth Sense
13—Movie continued

9:30 P.M.
2—Movie continued
4—Movie continued
5—Movie continued
6—Movie continued
7—Cannon
8—Movie continued
9—TV Theatre continued
10—It's Your Dime
11—Movie continued
12—Sixth Sense
13—Movie continued

10 P.M.
2—Movie continued
4—ABC News Special
5—Movie continued
6—Movie continued
7—Kojak
8—Ian Tyson
9—Music of the People
11—Big Valley
12—Kojak
13—Burke's Law

10:30 P.M.
2—Movie continued
4—Special continued
5—Movie continued
6—Movie continued
7—Kojak
8—Target: Impossible
9—Day at Night
11—Big Valley
12—Kojak
13—Burke's Law

11 P.M.
2—News
4—News
5—News
6—News
7—News
8—News
11—Dragnet
12—Dragnet
13—Movie: Battle Of Neretva

11:30 P.M.
2—News
4—Wide Word Special
5—Johnny Carson
6—News
7—Movie: Wind Across the Everglades (11:45)
8—News
11—Untouchables
12—Movie: Sleeping Car Murder
13—Movie continued

12 MIDNIGHT
2—Movie: Pharaoh's Woman
4—Special continued
5—Johnny Carson
6—Movie: Last Child
7—Movie continued
8—Movie: Night Of Terror
11—Untouchables
12—Movie continued
13—Movie continued

12:30 A.M.
2—Movie continued
4—Special continued
5—Johnny Carson
6—Movie: Gog (1:30)
7—Movie continued
8—Movie: Spin A Dark Web (1:30)
12—Movie continued

ALL TIMES ARE LOCAL

CHANNELS RESERVE RIGHT TO MAKE LAST-MINUTE CHANGES

Today's Highlights

Merv Griffin, on 4 at 10. Merv welcomes Lucille Ball, her husband Gary Morton, son Desi Jr., and daughter Lucie. (90 mins.)

Muppet Musicians of Bremen, on 2 and 6 at 8. A repeat telecast of this delightful tale starring the Muppets. (60 mins.)

A New Ball Game for Willie Mays, on 5 at 8. A tribute in reminiscences and film clips to baseball's Willie Mays, who retired in 1973 after 22 years of major league ball. Mays talks about his new role as special coach for the New York Mets and his induction into the Black Athletes Hall of Fame. (60 mins.)

Boboquivari, on 9 at 8:30. In concert with singer-composer Kris Kristofferson. (30 mins.)

Hollywood Television Theatre, on 9 at 8:30. Young Married at Play, a drama about unexpected marital tensions that arise between two young couples who are spending the evening together over a game of Monopoly. (60 mins.)

ABC News Closeup, on 4 at 10. Children: A Case of Neglect — a report on health care for America's dis-advantaged children. (60 mins.)

Target: The Impossible, on 8 at 10:30. A probe of the mysteries of ESP with psychiatrist Montague Ullman, who discusses the possibilities of a sixth sense that could allow humans to go beyond physical limits and even communicate without words.

Wide World Special, on 4 at 11:30. Marilyn Remembered, a 1964 documentary about the life and legend of the enigmatic Marilyn Monroe, with reflections ten years later by host Peter Lawford and guest Shelley Winters. (90 mins.)

Movies

The Three Sisters (xxxx), on 13 at noon. An excellent taped 1966 presentation of the Anton Chekov classic set in 19th-century Russia, performed by the New York Actors Studio, whose members at that time included Kim Stanley, Geraldine Page, Sandy Dennis and Shelley Winters.

His Girl Friday (xxxx), on 6 and 8 at 12:45. A screamingly funny 1940 farce about a crafty editor trying to lure his ace reporter (and ex-wife) back on the job, with flawless performances by Cary Grant and Rosalind Russell.

Three Secrets (xxx), on 11 at 1. Eleanor Parker, Patricia Neal and Ruth Roman star in this well-acted 1950 drama that tells, through flashbacks, the story of three women as they wait for work of their loved ones involved in a plane crash.

High Treason (xxx), on 5 at 3:30. A good script highlights this 1952 British-made spy drama loaded with plot twists that keep the pace fast and tense. Cast includes Liam Redmond and Andre Morell.

DES ARNAZ JR.
. . . on 4 at 8:30

A Raisin in the Sun (xxxx), on 7 at 3:30. (Part 1) A flawless 1961 film adaptation of the critically-acclaimed Broadway play (written by the late Lorraine Hansberry) about a black family attempting to break away from their crowded Chicago apartment by moving into an all-white neighborhood. The performances are excellent, especially those of Sidney Poitier, Ruby Dee and Claudia McNeil. (Conclusion tomorrow, same time and channel.)

Silent Running (xxx), on 8 at 8. An unusual and well-made 1972 science fiction drama set in a future era when the defoliated Earth maintains it's only plant life in three giant greenhouses floating in outer space. Overseeing the project is a dedicated botanist-astronaut who defies the government directive to destroy the gardens. This movie was designed and directed by Douglas Trumbull, who created some Oscar-winning special effects for 2001: A Space Odyssey.

Papa's Delicate Condition (xx), on 11 at 8. Silent-film star Corinne Griffith's childhood memories of her father inspired this 1963 comedy about a tippling, carefree railroad supervisor and his large family, starring Jackie Gleason and Glynis Johns.

Last Chance, on 13 at 8. No rating available on this 1968 adventure tale of intrigue, filmed in Europe and starring Michael Rennie.

She Lives, on 4 at 8:30. Desi Arnaz Jr. and Season Hubley star in this 1973 TV melodrama about a young couple's determined fight with the girl's incurable disease.

Another Smith for Paradise, on 2 and 6 at 9. Filmed on-location in Vancouver, B.C., this unpreviewed Canadian-made 1972 movie offers a comic satire on one man's attempt to regain the ethnic associations he shunned while striving to make his mark in the business world. An all-Canadian cast includes Henry Ramer, Frances Hyland, Roger Dressler and Pia Shandel.

The Way West (xx), on 5 at 9. A fine novel by A. B. Guthrie Jr., has been turned into this hackneyed, disappointing 1967 saga of a wagon train on the great trek to Oregon in the 1840s. A good cast (Kirk Douglas, Robert Mitchum and Richard Widmark) helps a little but not enough to make this the western classic it could have been.

The Battle of Neretva (x), on 13 at 11. Routine Second World War epic, filmed in Yugoslavia in 1969, and starring Yul Brynner and Hardy Kruger.

The Sleeping Car Murder (xxx), on 12 at 11:30. Husband and wife Yves Montand and

SIMONE SIGNORET
. . . on 12 at 11:30

Simone Signoret star in this 1965 French-made mystery about intrigue and death aboard a trans-European train. Directed by Costa-Gavras who won acclaim for his film Z.

Wind Across the Everglades (xxx), on 7 at 11:45. An unusual 1958 film about a game warden's life in the Florida Everglades during the turn of the century, highlighted by an interesting cast that includes Christopher Plummer, Burl Ives and Gypsy Rose Lee.

The Pharaoh's Woman (x), on 2 at midnight. John Drew Barrymore and Linda Cristal star in this 1960 Italian-made spectacle set in Ancient Egypt.

The Last Child (xx), on 6 at midnight. A 1971 sci-fi chiller about a young couple expecting a child in a futuristic world governed by manditory birth-control. A competent cast includes Van Heflin, Michael Cole and Janet Margolin.

Night of Terror (xx), on 8 at midnight. Donna Mills, Chuck Connors and Martin Balsam star in this 1972 TV-movie about a syndicate killer's pursuit of a young woman unaware of his motive.

Gog, on 6 at 1:30. No rating available on this 1954 sci-fi tale about an agent investigating sabotage at the first space station. Cast includes Richard Egan and Constance Dowling.

Spin a Dark Web (x), on 8 at 1:30. A confused, badly played 1956 melodrama about a young woman who lures an ex-GI into her life of crime, starring Faith Domergue and Lee Patterson.

Muppet Musicians Of Bremen

Those endearing Muppets are to be seen again on Channel 2 and 6 on Wednesday at 8 p.m., in a repeat performance of The Muppet Musicians of Bremen. It's the story of some over-the-hill animals who band together to form a little orchestra and are intimidated by some loudmouth meanies. Muppets creator Jim Henson does the voices of Kermit the Frog and Mean Floyd.

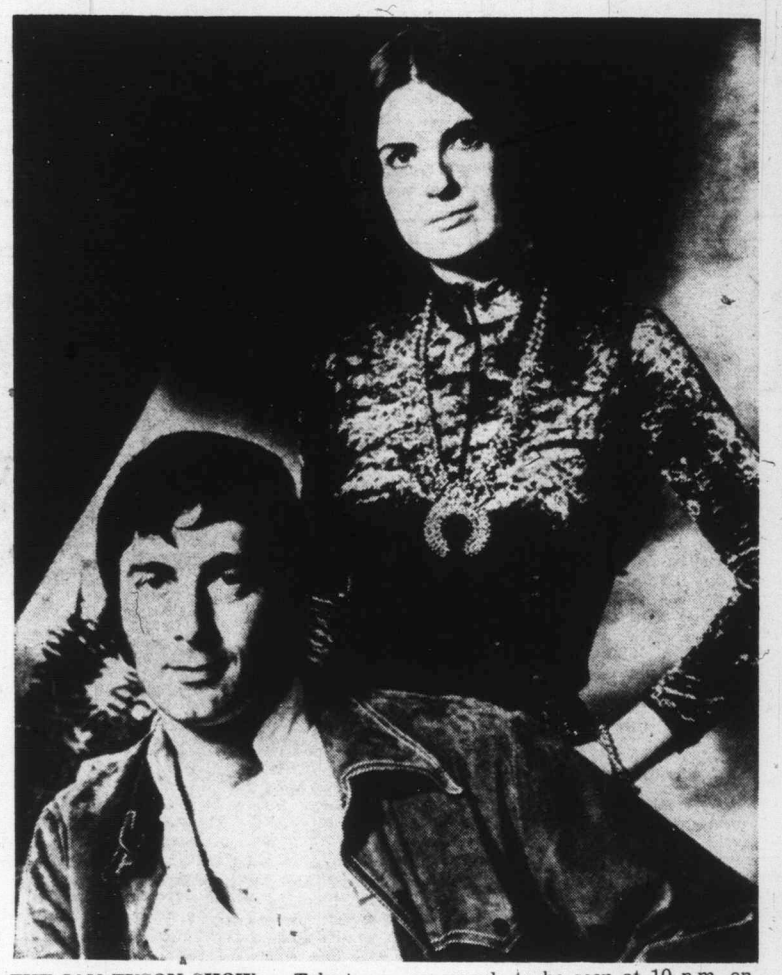

THE IAN TYSON SHOW — Talented singer-songwriter, Sylvia Tyson, joins her husband Ian for Wednesday's program of country and western sounds to be seen at 10 p.m. on Channel 8. Other guests include singers Mason Williams and B.C.'s Susan Jacks, and the Great Speckled Bird.

MUSIC OF THE PEOPLE — Amateur bluegrass musicians (including young Jimmy Henley above) Shirley Landrum and the Bluegrass Partners, and the David Bonham Family are featured in PBS's Music of the People series, to be telecast on Wednesday at 10 p.m. on Channel 9.

THURSDAY, JULY 18

8 A.M.
4—Jeff's Collie
5—Today
6—Canada A.M.
7—J. P. Patches
8—Canada A.M.
11—Leave It to Beaver
12—Frisky Frolics
13—Cartoons

8:30 A.M.
4—News
5—Today
6—Island Good Morning
7—Captain Kangaroo
8—Romper Room
11—New Zoo Revue
12—Frisky Frolics
13—Cisco Kid

9 A.M.
4—News
5—Seattle Today
6—Ed Allen
7—News
8—Party Game
11—Joker's Wild
12—Joker's Wild
13—Time Tunnel

9:30 A.M.
4—Not For Women Only
5—Seattle Today
6—Pay Cards
7—News
8—Pay Cards
11—Gambit
12—Gambit
13—Time Tunnel

10 A.M.
2—Mon Ami; Friendly Giant
4—Merv Griffin
5—High Rollers
6—Mon Ami; Friendly Giant
7—Now You See It
8—Eye Bet
11—Calendar
12—Now You See It
13—Shortcuts to Sewing

10:30 A.M.
2—Mr. Dressup
4—Merv Griffin
5—Hollywood Squares
6—Mr. Dressup
7—Love of Life
8—Kareen's Yoga
11—Calendar
12—Love of Life
13—Jack LaLanne

11 A.M.
2—Sesame Street
4—Merv Griffin
5—Jackpot
6—Golden Years
7—Young and the Restless
8—Jean Cannem
11—Get Smart
12—Young and the Restless
13—Honey West

11:30 A.M.
2—Sesame Street
4—Pyramid Game
5—Celebrity Sweepstakes
6—Eye Bet
7—Search for Tomorrow
8—Jean Cannem
11—Mayberry R.F.D.
12—Search for Tomorrow
13—Galloping Gourmet

12 NOON
2—Luncheon Date
4—Password
5—Jeopardy
6—News: Ida Clarkson
7—News
8—News; Beat the Clock
11—Three on a Match
12—Merv Griffin
13—Movie: Operation Moonlight

12:30 P.M.
2—Luncheon Date
4—Split Second
5—Days of Lives
6—Movie: Crosswinds (12:45)
7—As the World Turns
8—Movie: Crosswinds (12:45)
11—Cartoons
12—Merv Griffin
13—Movie continued

1 P.M.
2—Food for Thought
4—All My Children
5—Doctors
6—Movie continued
7—Guiding Light
8—Movie continued
11—Movie: Bugles in the Afternoon
12—Merv Griffin
13—Movie continued

1:30 P.M.
2—Family Court
4—Let's Make a Deal
5—Another World
6—Movie continued
7—Edge of Night
8—Movie continued
11—Movie continued
12—To Tell The Truth
13—Movie: Black Dragons

2 P.M.
2—Juliette and Friends
4—Newlywed Game
5—How to Survive a Marriage
6—Movie continued
7—Price Is Right
8—Movie continued
11—Movie continued
12—Price Is Right
13—Movie continued

2:30 P.M.
2—Generation
4—One Life to Live
5—Somerset
6—Talk Back
7—Match Game
8—Somerset
11—Cartoons (2:45)
12—Match Game
13—Movie continued

3 P.M.
2—Take 30
4—General Hospital
5—Dinah Shore
6—Take 30
7—Tattletales
8—Another World
11—Marine Boy
12—Mike Douglas
13—Cisco Kid

3:30 P.M.
2—Edge of Night
4—Girl In Life
5—Movie: Scared Stiff
6—Edge of Night
7—Movie: A Raisin In the Sun
8—What's the Good Word
11—Speed Racer
12—Mike Douglas
13—Uncle Waldo

4 P.M.
2—Forest Rangers
4—Brady Bunch
5—Movie continued
6—Forest Rangers
7—Movie continued
8—Anything You can Do
9—Sesame Street
11—Flintstones
12—Funorama
13—Cliffhangers

4:30 P.M.
2—Newfoundland Holiday
4—Bonanza
5—Movie continued
6—Newfoundland Holiday
7—Movie continued
8—Flintstones
9—Sesame Street
11—Munsters
12—Bewitched (4:50)
13—Bullwinkle

5 P.M.
2—Dress Rehearsal
4—Bonanza
5—Movie continued
6—Family Affair
7—News
8—Mod Squad
9—Mister Rogers
11—I Dream of Jeannie
12—It Takes a Thief (5:20)
13—Westerners

5:30 P.M.
2—That Girl
4—News
5—News
6—News
7—News
8—Mod Squad
9—Electric Company
11—Beverly Hillbillies
12—It Takes a Thief
13—Batman

ALL TIMES ARE LOCAL

CHANNELS RESERVE RIGHT TO MAKE LAST-MINUTE CHANGES

EVENING PROGRAMS

6 P.M.
2—Sportscene
4—News
5—News
6—News
7—News
8—News
9—Zoom
11—Star Trek
12—It Takes a Thief
13—62700

6:30 P.M.
2—Hourglass
4—News
5—News
6—News
7—Mike Douglas
8—News
9—Telecourse
11—Star Trek
12—News
13—63730

7 P.M.
2—Hourglass
4—To Tell the Truth
5—Truth or Consequences
6—Lawrence Welk
7—Mike Douglas
8—National Geographic
9—Music of the People
10—Sky Tonight
11—It Takes a Thief
12—Men of the Sea
13—62700

7:30 P.M.
2—Maude
4—Issues '74
5—Sale of the Century
6—Lawrence Walk
7—Dialogue
8—National Geographic
9—Environment
10—You and the Law
11—It Takes a Thief
12—Men of the Sea
13—Andy Griffith

8 P.M.
2—South Seas
4—Temperatures Rising
5—Mac Davis Show
6—South Seas
7—The Waltons
8—Ironside
9—Evening at Pops
10—Student Forum
11—WFL Football
12—The Waltons
13—Movie: Indiscreet

8:30 P.M.
2—Ceilidh
4—Firehouse
5—Mac Davis continued
6—Ceilidh
7—The Waltons
8—Ironside
9—Evening at Pops
10—Project Travel
11—Football continued
12—The Waltons
13—Movie continued

9 P.M.
2—Irish Rovers
4—Kung Fu
5—Ironside
6—Mannix
7—Movie: Halls of Anger
8—Rookies
9—Jazz Special
10—Capital Planning
11—Football continued
12—Movie: The Defector
13—Movie continued

9:30 P.M.
2—The Jury
4—Kung Fu
5—Ironside
6—Mannix
7—Movie continued
8—Rookies
9—Special continued
10—Capital Planning
11—Football continued
12—Movie continued
13—Movie continued

10 P.M.
2—Access
4—Streets of San Francisco
5—Comedyworld
6—Emergency
7—Movie continued
8—Streets of San Francisco
9—Boboquivari
11—Football continued
12—Movie continued
13—Washington Debates

10:30 P.M.
2—Encounter
4—Streets of San Francisco
5—Comedyworld
6—Emergency
7—Movie continued
8—Streets of San Francisco
9—Day at Night
11—Football continued
12—Movie continued
13—Washington Debates

11 P.M.
2—News
4—News
5—News
6—News
7—News
8—News
11—Dragnet
12—Dragnet
13—Movie: Daring Game

11:30 P.M.
2—News
4—Wide World Special
5—Johnny Carson
6—News
7—Movie: Sleeping Car Murder (11:45)
8—News
11—Unfouchables
12—Movie: The Learning Tree
13—Movie continued

12 MIDNIGHT
2—Movie: Two Thousand Women
4—Special continued
5—Johnny Carson
6—Movie: Requiem for a Secret Agent
7—Movie continued
8—Movie: Requiem for a Secret Agent
11—Untouchables
12—Movie continued
13—Movie continued

12:30 A.M.
2—Movie continued
4—Special continued
5—Johnny Carson
6—Movie: Tropic Zone (2:15)
7—Movie continued
8—Movie: Tropic Zone (2:15)
12—Movie continued
13—Movie continued

ALL TIMES ARE LOCAL

CHANNELS RESERVE RIGHT TO MAKE LAST-MINUTE CHANGES

Today's Highlights

National Geographic, on 8 at 6:30. Journey to the High Arctic, a documentary about a three-month, 10,000-mile wildlife expedition to Canada's Northwest Territories, headed by conservationist Al Oeming, owner and operator of the Alberta game reserve. (60 mins.)

Temperatures Rising, on 4 at 8. Return of the comedy series starring Paul Lynde as a hospital administrator plagued by the antics of a scatter-brained staff. (30 mins.)

Evening at Pops, on 9 at 8. A rare appearance by Benny Goodman highlights tonight's concert hosted by Arthur Fiedler and the Boston Pops. (60 mins.)

Newport Jazz Festival, on 9 at 9. Dizzy Gillespie, Ella Fitzgerald and Dave Bruebeck are just a few of the famous jazz performers featured in this 1973 salute to Louis Armstrong. The tribute also includes film clips of Satchmo performing some of his well-known numbers. (60 mins.)

Boboquivari, on 9 at 10. A jazz-classical concert with famed modern pianist Roger Kellaway. (30 mins.)

Day at Night, on 9 at 10:30. Host James Day interviews stage producer Joseph Papp (Much Ado About Nothing and Sticks and Bones) who discusses the critical reaction to his plays and the importance of bringing theatre to the people. (30 mins.)

Wide World Special, on 4 at 11:30. Geraldo Rivera: Good-Night America, tonight spotlights the pop music star Cat Stevens, and looks at the patent medicine industry from the inside. (90 mins.)

Movies

Operation Moonlight, on 13 at noon. No rating available on this 1961 German-made comedy about a pretty architect who competes professionally with her partner, a well-known ladies' man. Maria Schell stars.

CARY GRANT
. . . on 13 at 8

Crosswinds (xx), on 6 and 8 at 12:45. John Payne and Rhonda Fleming star in this standard 1951 adventure about a plot to rob a gold shipment aboard a downed plane.

Bugles in the Afternoon (xxx), on 11 at 1. Good performances by Ray Milland and Hugh Marlowe highlight this better-than-average 1952 western about a cavalry officer who is demoted but rejoins the service as a private and goes on to become a hero.

Black Dragons, on 13 at 1:30. No rating available on this 1942 thriller about a Nazi surgeon commissioned to transform six Japanese into likenesses of American businessmen.

Scared Stiff (xxx), on 5 at 3:30. A 1953 re-make of Bob Hope's The Ghost Breakers, starring Jerry Lewis and Dean Martin as a singer and his busboy friend who flee from a murder charge to a mysterious island. It's a fairly expert blend of chills and laughs.

A Raisin in the Sun (xxxx), on 7 at 3:30. Conclusion of the critically-acclaimed drama about a black family's attempts to move into an all-white neighborhood. (See yesterday, same time and channel for details.)

Indiscreet (xxxx), on 13 at 8. A delightfully sophisticated 1958 comedy about the on-again, off-again romance between a handsome and wealthy American diplomat and a ravishing European actress. The script and direction are excellent and Cary Grant and Ingrid Bergman are perfect as the urbane pair of lovers.

SIDNEY POITIER
. . . on 7 at 3:30

INGRID BERGMAN
. . . on 13 at 8

Halls of Anger (xxx), on 7 at 9. Good performances by Calvin Lockhart, Janet MacLachlan and Jeff Bridges highlight this 1970 melodrama about racial tension that flares at a black ghetto high school ordered to bus-in whites.

The Defector (xxx), on 12 at 9. An engrossing 1966 French-made spy drama which benefits from good on-location atmosphere in Berlin, and a fine performance by Montgomery Clift as an American professor of physics who gets involved with cold-war intrigues. Hardy Kruger is equally good as the German working for the communists. Incidentally, this was the last film Clift made before his death, and that is the brilliant French film director Jean-Luc Goddard playing the small role of a tourist spy.

Daring Game (xx), on 13 at 11. Lloyd Bridges heads a team of skin divers trying to rescue a political prisoner from a Caribbean island, in this routine 1968 adventure.

The Learninng Tree (xxx), on 12 at 11:30. If you like The Waltons, you'll enjoy this wistful 1969 story of boyhood and the black experience in 1920's Kansas. Author Gordon Parks produced, directed, did the music and adapted his autobiographical novel for this film, starring Kyle Johnson, Alex Clarke and Estelle Parsons.

The Sleeping Car Murder (xxx), on 7 at 11:45. Yves Montand and his wife Simone Signoret star in this 1965 French-made mystery about intrigue and murder aboard a trans-European train.

Two Thousand Women (xxx), on 2 at midnight. A well-made 1944 British drama about women inmates of a concentration camp in Nazi-occupied France who risk their lives to hide downed RAF airmen. Good cast with Flora Robson and Phyllis Calvert.

MONTGOMERY CLIFT
. . . on 12 at 9

Requiem for a Secret Agent (xx), on 6 and 8 at midnight. Stewart Granger plays a British adventurer trying to break up a spy ring in Tangier, in this 1965 Italian-made drama.

Tropic Zone (xx), on 6 and 8 at 2:15. A 1952 romantic adventure set in a Central American banana plantation, starring Ronald Reagan and Rhonda Fleming.

Carradine Wants to Leave Kung Fu

By BOB THOMAS

LOS ANGELES — "There's no secret to makin a movie," says David Carradine of television's Kung Fu series. He has made three.

The first is called You and Me, a tale of a motorcycle gang member — played by Carradine — who witnesses a murder and goes on the run. His life is changed by the friendship of a boy, played by Richard Chadbourne II.

The other two are A Country Mile, described as a rock country musical, and Around, a mood piece which defies description. He has parts in them, too.

Caradine was previewing You and Me and editing the other two films at the Burbank Studios, where he spends the rest of the year in Kung Fu. The actor and filmmaker watched rushes of Around with Barbara Hershey Seagull, who was breast-feeding their 18-month-old son, Free.

Caradine left the projection room for a stroll through the studio backlot. As he strolled, the slender, ascetic-looking actor related how he became a movie maker.

"It was the summer before last and I knew that my agents wouldn't find me a picture to do during the layoff from the series.

"A friend of mine brought me the script of You and Me and I got some other friends together and we decided to make it.

"We even found someone who was willing to back us. had to be in the picture, because she was a movie-star name. But she was going off to Europe for a picture and when she came back she would be extermely pregnant. So we shot all of her scenes first, spending $5,000 for 10 minutes of the film." But he insisted that Barbara

Carradine and a pickup film crew "mostly from outer space" began filming in Los Angeles and continued up the coast. Production expenses amounted to $72,000, plus $100,000 in preferred salaries. With all the finishing touches, You and Me cost $120,000.

Joseph E. Levine of AVCO Embassy offered a down payment of $250,000 for the film, Carradine reported, "but apparently he got into financial trouble and the deal fell through. Se we decided to release it ourselves."

Carradine made a deal with Max Youngstein, a veteran film man, and Filmakers International, a releasing outfit run by men Carradine described as ideal — "Young, aggressive, knowledgeable, greedy."

He was so encouraged by the results of You and Me that he went on the road again last summer and came back with the other two films at a production cost of $85,000.

"All three are beautiful films—wide-screen and in color; I know that everyone will enjoy them."

Carradine believes this will be his last season with Kung Fu.

"It's not that I don't like the series; I do. It has been a continuing challenge to keep it alive and different, so it doesn't become routine. I think we have succeeded and it has helped me in many ways — as a performer, as a recognizable name, as a person.

"But I think after next season it will be time to move on to other things. Now that I've found out how easy it is to make a film, I want to make more. I'd like to do Shakespeare on film, The Tempest, perhaps.

"It seems to me the one play of his that is hampered by being confined to the stage."

AP

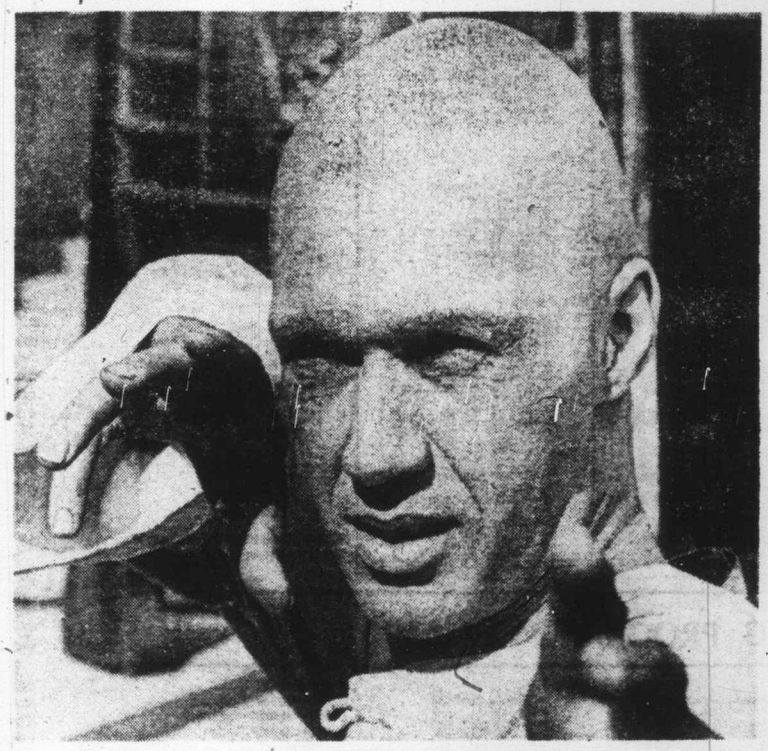

David Carradine

TRIBUTE TO SATCHMO—Several of the world's greatest trumpet players and jazz stars, including Dave Brubeck, Ella Fitzgerald, Joe Williams, Al Hibbler, Earl "Fatha" Hines and Helen Humes, are among those who pay musical homage to the late Louis Armstrong in Newport Jazz Festival New York—A Tribute to Louis Armstrong, to be telecast on Thursday at 9 p.m. on Channel 9. This special program was filmed on July 4, 1973 at an afternoon concert of the Newport Jazz Festival.

Kojak Conned By Fake Cop

By VERNON SCOTT

HOLLYWOOD — The movie-TV business still has room for a hustle no matter how computerized and businesslike Hollywood has become.

The television series Kojak was recently faked out by a guy who posed as an ex-New York City cop to get the job as technical adviser on the show. He hadn't spent five minutes in a cop's uniform.

Matthew Rapf, producer of the big hit show, was bemused—but not amused—by the deceit.

"When we started the series we had a couple of really fine New York policemen alternating as advisers," said Rapf, a dignified, greying man in his middle years who also produced The Young Lawyers and Ben Casey.

"Technical advice included wardrobe, uniforms, special effects, the sort of vehicles the NYPD uses on various calls, weapons and all the rest. We were thoroughly covered by New York in those departments."

One of the bigwigs at Universal suggested Rapf hire a man named Lou Farragher, an actor who also said he was a former New York cop.

"He sounded like a New Yorker," Rapf said, "and I took the executive's word that he had been on the New York force for three years.

"He told me he was on three-quarters pension from the NYPD. We used him on the set for exteriors and squad room scenes. He also acted in a couple of the episodes in bit parts."

Farragher was given screen credit in about five shows.

"One day I got a call from a New York police captain who told me there was no record of a Lou Farragher in the department. I asked Armus to check on him—after all there are 30,000 policemen on the force.

"I'd already begun to worry about Farragher because he contradicted something Armus had told me. It was a minor point but Farragher said the regulations had been changed. Armus told me he was full of baloney.

"Anyway, Armus checked back to 1900 and there was no record anywhere of Lou Farragher with the NYPD. Neither was there such a thing in the department as a three-quarter pension.

"I called Farragher into my office—he'd been there before trying to sell me a story idea. It was awful. I confronted him with the facts and he looked sheepish. He said it was true, he hadn't been a member of the New York police force. But he saw a chance and took it."

Rapf sent Farragher packing. Fortunately, at no time were there any glaring technical errors in the show. The NYPD was not depicted wearing polka dot uniforms, laying the rubber hose to old ladies or accepting bribes from the underworld.

"Farragher never gave us a bum steer," Rapf concluded with a sigh. "But I don't want to go through anything like that again."

FRIDAY, JULY 19

8 A.M.
4—Jeff's Collie
5—Today
6—Canada A.M.
7—J. P. Patches
8—Canada A.M.
11—Beaver
12—Frisky Frolics
13—Cartoons

8:30 A.M.
4—News
5—Today
6—Island Good Morning
7—Captain Kangaroo
8—Romper Room
11—New Zoo Revue
12—Frisky Frolics
13—Cisco Kid

9 A.M.
4—News
5—Seattle Today
6—Ed Allen
7—News
8—Party Game
11—Joker's Wild
12—Magic Lantern
13—Time Tunnel

9:30 A.M.
4—Not for Women Only
5—Seattle Today
6—Pay Cards
7—News
8—Pay Cards
11—Gambit
12—Gambit
13—Time Tunnel

10 A.M.
2—Mon Ami; Friendly Giant
4—Merv Griffin
5—High Rollers
6—Mon Ami; Friendly Giant
7—Now You See It
8—Eye Bet
11—Calendar
12—Now You See It
13—Richard Diamond

10:30 A.M.
2—Mr. Dressup
4—Merv Griffin
5—Hollywood Squares
6—Mr. Dressup
7—Love of Life
8—Kareen's Yoga
11—Calendar
12—Love of Life
13—Jack La Lanne

11 A.M.
2—Sesame Street
4—Merv Griffin
5—Jackpot
6—Golden Years
7—Young and the Restless
8—Jean Cannem
11—Get Smart
12—Young and Restless
13—Honey West

11:30 A.M.
2—Sesame Street
4—Pyramid Game
5—Celebrity Sweepstakes
6—Eye Bet
7—Search for Tomorrow
8—Jean Cannem
11—Mayberry R.F.D.
12—Search for Tomorrow
13—Galloping Gourmet

12 NOON
2—Luncheon Date
4—Password
5—Jeopardy
6—News; Ida Clarkson
7—News
8—News; Beat the Clock
11—Three on a Match
12—Merv Griffin
13—Movie: Outlaw of Red River

12:30 P.M.
2—Luncheon Date
4—Split Second
5—Days of Our Lives
6—Movie: The Prisoner (12:45)
7—As the World Turns
8—Movie: The Prisoner (12:45)
11—Cartoons
12—Merv Griffin
13—Movie continued

1 P.M.
2—First Five Years
4—All My Children
5—Doctors
6—Movie continued
7—Guiding Light
8—Movie continued
11—Movie: South of St. Louis
12—Merv Griffin
13—Movie continued

1:30 P.M.
2—Family Court
4—Let's Make a Deal
5—Another World
6—Movie continued
7—Edge of Night
8—Movie continued
11—Movie continued
12—To Tell the Truth
13—Movie: Hold Back the Night

2 P.M.
2—Juliette and Friends
4—Newlywed Game
5—How to Survive a Marriage
6—Movie continued
7—Price is Right
8—Movie continued
11—Movie continued
12—Price is Right
13—Movie continued

2:30 P.M.
2—Pardon My French
4—One Life to Live
5—Somerset
6—Talk Back
7—Match Game
8—Somerset
11—Movie; Cartoons
12—Match Game
13—Movie continued

3 P.M.
2—Take 30
4—General Hospital
5—Dinah Shore
6—Take 30
7—Tattletales
8—Another World
11—Marine Boy
12—Mike Douglas
13—Cisco Kid

3:30 P.M.
2—Edge of Night
4—Girl of My Life
5—Movie: I Died a Thousand Times
6—Edge of Night
7—Movie: Out of Sight
8—What's the Good Word
11—Speed Racer
12—Mike Douglas
13—Cartoons

4 P.M.
2—Forest Rangers
4—Brady Bunch
5—Movie continued
6—Forest Rangers
7—Movie continued
8—Anything You Can Do
9—Sesame Street
11—Flintstones
12—Cartoons
13—Cartoons

4:30 P.M.
2—Bagatelle
4—Bonanza
5—Movie continued
6—Bagatelle
7—Movie continued
8—Flintstones
9—Sesame Street
11—Monsters
12—Cartoons; Bewitched
13—Cartoons

5 P.M.
2—Vancouver Aquarium
4—Bonanza
5—Movie continued
6—Family Affair
7—News
8—Mod Squad
9—Mister Rogers
11—I Dream of Jeannie
12—It Takes a Thief (5:20)
13—Westerners

5:30 P.M.
2—That Girl
4—News
5—News
6—News
7—News
8—Mod Squad
9—Electric Company
11—Beverly Hillbillies
12—It Takes a Thief
13—Batman

ALL TIMES ARE LOCAL

CHANNELS RESERVE RIGHT TO MAKE LAST-MINUTE CHANGES

EVENING PROGRAMS

6 P.M.
2—Brian Keith
4—News
5—News
6—News
7—News
8—News
9—Zoom
11—Star Trek
12—It Takes a Thief
13—62700

6:30 P.M.
2—Hourglass
4—News
5—News
6—News
7—Mike Douglas
8—News
9—Telecourse
11—Star Trek
13—62700

7 P.M.
2—Hourglass
4—To Tell the Truth
5—Truth or Consequences
6—Toma
7—Mike Douglas
9—Newport Jazz Festival—Special
8—Challenging Sea
10—Arts Calendar
11—It Takes a Thief
12—Lawrence Welk
13—All America Football Highlights

7:30 P.M.
2—Tommy Banks
4—Wait till Your Father Gets Home
5—Hollywood Squares
6—Toma
7—Maude
8—George
9—Special continued
10—Gardening
11—It Takes a Thief
12—Lawrence Welk
13—NFL Action '74

8 P.M.
2—All in the Family
4—Brady Bunch
5—Sanford and Son
6—All in the Family
7—Dirty Sally
8—Film
9—Washington Week
10—Karate
11—Movie: Hurricane Smith
12—Dirty Sally
13—Movie: The Grass is Greener

8:30 P.M.
2—M-A-S-H
4—Six Million Dollar Man
5—Brian Keith
6—M-A-S-H
7—Good Times
8—Film continued
9—Wall Street Week
10—Sounds of Youth
11—Movie Continued
12—Good Times
13—Movie continued

9 P.M.
2—Ronnie Prophet
4—Six Million continued
5—Movie: Silent Running
6—Ronnie Prophet
7—Movie: Five Finger Exercise
8—Film continued
9—Masterpiece Theatre
10—Eksperimento Esperanto
11—Movie continued
12—Movie: Proud and the Profane
13—Movie continued

9:30 P.M.
2—Ronnie Prophet
4—Odd Couple
5—Movie continued
6—Ronnie Prophet
7—Movie continued
8—Film continued
9—Masterpiece Theatre
10—Contact I
11—Movie continued
12—Movie continued
13—Movie continued

10 P.M.
2—The Sinners
4—Toma
5—Movie continued
6—Owen Marshall
7—Movie continued
8—FBI
9—Masterpiece Theatre
11—Big Valley
12—Movie continued
13—Gerry Anderson

10:30 P.M.
2—Sinners contiued
4—Toma
5—Movie continued
6—Owen Marshall
7—Movie continued
8—FBI
9—Day at Night
11—Big Valley
12—Movie continued
13—Gerry Anderson

11 P.M.
2—News
4—News
5—News
6—News
7—News
8—News
11—Dragnet
12—Movie: Heart of the Matter (11:20)
13—Movie: Dorian Gray

11:30 P.M.
2—News
4—Wide World Concert
5—Johnny Carson
6—News
7—Movie: Ghost of Frankenstein (11:45)
8—News
11—Untouchables
12—Movie continued
13—Movie continued

12 MIDNIGHT
2—Movie: Gunpoint
4—Concert continued
5—Johnny Carson
6—Movie: Scream, Pretty Peggy
7—Movie continued
8—Movie: Last Child
11—Untouchables
12—Movie continued
13—Movie continued

12:30 A.M.
2—Movie continued
4—Concert continued
5—Rock Concert (1:00)
6—Movie continued
7—Movie: Amazing Colossal Man (1:30)
8—Movie: Gog (1:30)
12—Movie continued
13—Movie continued

ALL TIMES ARE LOCAL

CHANNELS RESERVE RIGHT TO MAKE LAST-MINUTE CHANGES

Today's Highlights

Challenging Sea, on 8 at 7. Dramatic underwater filming highlights this look at how killer whales are trained in captivity. (30 mins.)

Newport Jazz Festival New York, on 9 at 7. Dizzy Gillespia, Ella Fitzgerald and Dave Bruebeck are among the top names in jazz saluting Louis Armstrong in this special concert, filmed in New York in July of 1973. The tribute also includes film clips of Satchmo in performance. (60 mins.)

Tommy Banks, on 2 at 7:30. Tommy interviews singer-composer Marek Norman and welcomes singing group, The New Kingston Trio. (30 mins.)

Wall Street Week, on 9 at 8:30. The pros and cons of Swiss bank accounts are evaluated host Louis Rukeyser and his financial expert panel. (30 mins.)

Masterpiece Theatre, on 9 at 9. This story in The Edwardians series, takes us back to the heydey of England's festive music halls, circa 1900. (90 mins.)

The Sinners, on 2 at 10. Another in the series of plays and stories by Irish writers. Tonight; The Little Mother, an adaptation of a short story by Frank O'Connor. (60 mins.)

Day at Night, on 9 at 10:30. Host James Day interviews film director Otto Preminger who discuses the films he has made and his rapport with actors. (30 mins.)

Wide World in Concert, on 4 at 11:30. A pop music concert with Jim Stafford, Rod Stewart and Maggie Bell, the Electric Light Orchestra and Locomotive GT. (90 mins.)

Midnight Special, on 5 at 1. Helen Reddy hosts this late-night music special featuring the performances of Paul Williams, Janis Ian, folk singer Dave Loggins and comic Gabriel Kaplan. (90 mins.)

Movies

Outlaw of Red River (x), on 13 at noon. A 1966 Mexican-made western starring George Montgomery.

The Prisoner (xxxx), on 6 and 8 at 12:45. Superb 1955 film version of the play about a cardinal imprisoned and mentally tortured by the police of a communist state, highlighted by the flawless performances of Alec Guinness and Jack Hawkins.

South of St. Louis (xx), on 11 at 1. Joel McCrea, Alexis Smith and Zachary Scott star in this two-fisted 1949 western about two gun-slinging pals in the old Southwest.

Hold Back the Night (xx), on 13 at 1:30. A 1956 Korean War story starring John Payne and Mona Freeman.

I Died a Thousand Times (xx), on 5 at 3:30. A 1955 remade of a Humphrey Bogart-Ida Lupino filmed called, High Sierra, with Jack Palance in the leading role of a gangster who loves only two things in the whole world—a dog and a club-footed girl. Palance overacts and Shelley Winters as his lady-love isn't much better.

ALEC GUINNESS
. . . on 6 and 8 at 12:45

TREVOR HOWARD
. . . on 12 at 11:29

Out of Sight (x), on 7 at 3:30. A 1966 piece of musical trivia.

Hurricane Smith (xx), on 11 at 8. Piracy, slave traders and adventure in the 19th-century South Seas forms the plot for this 1952 costume drama starring John Ireland and Yvonne DeCarlo.

The Grass Is Greener (xxx), on 13 at 8. A martini-dry 1960 comedy about a titled Englishman who must open his manor house to paying tourists in order to pay his mounting taxes. An overdose of brittle dialogue makes the pace slow, the production is attractive, and the cast (Cary Grant, Jean Simmons, Deborah Kerr and Robert Mitchum) are first-rate.

Silent Running (xxx), on 5 at 9. An unusual and well-made 1972 science fiction drama set in a future era when the defoliated Earth maintains its only plant life in three giant greenhouses floating in outer space. Overseeing the project is a dedicated botanist-astronaut who defies the government directive to destroy the gardens. This movie was designed and directed by Douglas Trumbull, who created some Oscar-winning special effects for 2001: A Space Odyssey.

Gunpoint (x), on 2 at midnight. Routine 1966 Audie Murphy western.

Scream, Pretty. Peggy, on 6 at midnight. No rating available on this 1973 made-for-TV melodrama starring Bette Davis and Ted Bessell as a mother and son reluctant to discuss their mysterious tenant—a woman seen only at night.

The Last Child (xx), on 8 at midnight. A 1971 science-fiction drama about a young couple expecting a child in a futuristic era where birth control is mandatory, starring Van Heflin, Michael Cole and Janet Margolin.

The Amazing Colossal Man (x), on 7 at 1:30. A silly 1957 sci-fi effort.

Gog (x), on 8 at 1:30. Richard Egan plays a special agent investigating sabotage at the first space station in this routine 1954 science fiction tale.

ROSALIND RUSSELL
. . . on 7 at 9

Five Finger Exercise (xx), on 7 at 9. An ineffective 1962 film adaptation of the hit Broadway play about the arrival of a German tutor to a household ruled by a dominating wife and mother. The film emerges as talky with unconvincing performances Rosalind Russell, Jack Hawkins and Maximillian Schell.

The Proud and the Profane (xxx), on 12 at 9. Good performances by William Holden and Deborah Kerr raise this 1956 blend of war and soap opera to a level far above average. It's the story of a war widow who meets and falls in love with a tough Marine colonel while working as a Red Cross nurse in the Second World War.

Dorian Gray, on 13 at 11. No rating available on this 1970 Italian-made version of the classic horror story of a spoiled young man whose portrait ages while he stays young.

The Heart of the Matter (xxx), on 12 at 11:20. An English-made 1953 film rendering of Graham Green's novel that offers an interesting psychological study of a married man tormented by religious conflicts and his love for a young widow. An excellent cast includes Trevor Howard, Maria Schell and Peter Finch.

The Ghost of Frankenstein (xx), on 7 at 11:45. An entertaining 1942 thriller highlighted by the performances of a good cast that includes Bela Lugosi, Lon Chaney and Sir Cedric Hardwicke.

CBC AM-FM Radio Highlights

SATURDAY

12:10 (AM) Our Native Land — The Young Ones — Teenagers and young adults appear to be on the move across the nation in search for something. Do they know that they are looking for, are they finding it, is it new or ancient, and where are they going to find this elusive knowledge that they call their own thing?

3:03 (AM) Opera By Request — I Puritani, Bellini. Part II — Requests from lesser known operas: Le Comtre Ory, Vegliar mai sempre and excerpts from La Pietra del Paragone, both by Rossini; excerpts from Mozart and Salieri, Rimsky-Korsakoff.

6:10 (AM) The Demand Side — An examination of consumer problems with host Cy Strange.

8:00 (FM) The Entertainers — A special on Joni Mitchell, Canadian-born folksinger and composer. She talks frankly with Malka Himel-Cohen about her life, loves and the music industry.

8:03 (AM) CBC Stage — The Expropriated by George Salverson, subtitled, A Matter Of Irrelevance. A topical drama about a family whose very existence is threatened by the expropriation of their property for a new airport.

10:03 (FM) Music from the Movies — Original film scores for musical movies beginning in 1927 with Al Jolson in The Jazz Singer and emphasing the music of the 30s. Host: Harry Elton.

10:03 (AM) Anthology — Summer, a short story by Toronto writer and translator Joyce Marshall.

11:03 (FM) That Midnight Jazz — Host: Ted Miller from Montreal. Continuing series, Glenn Miller — 30 Years Later.

SUNDAY

10:03 (FM) Musically Speaking — The Art of the Interpreter. Host and narrator: Jacob Siskind. Today: Sonata in A major, Franck (performances by Heifetz and Rubinstein; Oistrakh and Richter; Dupre and Barenboim; Rampal and Barbizet; Thibaud and Cortot); Sonata in D major, Handel (performances by Szigeti, Elman, Grumiaux and Enesco).

10:03 (AM) Sunday Supplement — Host Jim Robertson, A Sunday journal of the air with the emphasis on the arts and sciences as well as the funnies. Today: A profile of New York's famous institution, the Chelsea Hotel.

12:05 (FM) BBC Concert — Part I — William Bennett, flute; Emanuel Hurwitz, violin; Daniel Barenboim, piano; English Chamber Orchestra conducted by Daniel Barenboim: Brandenburg Concerto No. 5 in D major, Bach. Part II — From the 20th Aldeburgh Festival: Sviatoslav Richter, piano: Sonata No. 37 in E major, Haydn; Two Nocturnes: No. 18 in E major, Op. 62, No. 2 and No. 19 in E minor, Op. 72, No. 1 (Op. Post.), both by Chopin. Part III — Leipzig Gewandhaus Orchestra conducted by Vaclav Newmann: Symphony No. 3 in D minor, Bruckner.

4:05 (AM) Rebound — A magazine documentary program focussing on the investigative and informative aspects of sport. The program is also entertaining and at times even humorous with emphasis on individual and amateur sport although it does also include features on professional events. Host is Bob Wilson.

4:30 (FM) Studio '74 — Second episode of Leo Tolstoy's novel Anna Karenina. At a ball in Moscow, Vronsky devotes all his time and attention to Anna, ignoring Kitty. He even follows Anna on the train to St. Petersburg. The rejected Levin returns to his country estate, having first visited his consumptive brother Nikolay.

5:03 (A.M.), Variety International — Part I — The conclusion of the Vera Lynn Story — The Star Next Door. After the war Miss Lynn continued to act as the sweetheart to all the forces who had fought in South East Asia and Burma.

CBC-AM 690
CBC-FM 105.7

5:27 (FM) Identities — Music of the Middle East with George Saad, owner of the Ali Baba Record shop in Montreal and the importer of Middle Eastern music there, is the guest. Host Lubomyr Mikitiuk talks with talented black singer Beverley Glenn-Copeland in a Toronto nightclub about her life and work.

7:03 (FM) Opera Theatre — The Land of Smiles, Lehar (sung in German), Anneliese Rothenberger, Nicolai Gedda, Renate Holm, Harry Friedauer, et al. Bavarian Radio Chorus and Graunke Symphony Orchestra conducted by Willy Mattes). The Count of Luxembourg, Lehar (highlights in English), (June Bronhill, Neville Jason, et al. conducted by Vilem Tausky). Eva, Lehar (highlights in German) (Hertha Schmidt, Christine Spierenburg, Karl Terkal, Wolfgant Zimmer, et al. Vienna Radio Chorus and Vienna Volksoper Orchestra conducted by Kurt Richter).

7:03 (AM) The Entertainers — A special on Joni Mitchell, Canadian-born folksinger and composer. She talks frankly to Malka Himel-Cohen about her life, loves and the music industry.

11:03 (AM) Quebec Now — Power Corporation — The Silent Empire, a documentary on the five billion dollar financial - industrial-transportation-communications expire based in Montreal.

MONDAY

9:13 (AM) This Country in the Summer — Bill Robinson hosts this summer version of the morning show, an easy-going program divided into a two-hour magazine with interviews and items from across the country, and the final hour devoted to music introduced by various hosts. Each Friday the program will concentrate on one region with total input of stories from that area, and a regional host.

8:03 (AM) Music of Our People — Beginning today this program offers recordings from other countries, with a particular theme or country featured each week.

8:00 (FM) CBC Monday Evening — Malcolm Arnold conducts the Victoria Symphony Orchestra in the North American premiere of his Viola Concerto and Three English Dances. 9:00—Shakespeare's London: A BBC Documentary with music. 9:30—The Festival Singers and the Canadian Brass perform music by Schultz, Paynter and Praetorius.

10:03 (FM) Ideas — Body Mind-The Doctor and the Soul: The title is that of Viktor Frankl's book, and he is heard at the APA Montreal Conference of 1973 with two other noted psychologists, Arthur Ellis and Nathaniel Branden. They debate the role physiology plays in the diagnosis and treatment of mental aberration, and body-image therapy.

10:30 (AM) CBC Playhouse — Music Far Off by Anton Chekov, translated by Constance Garnett and dramatized by Tom Clarkson.

TUESDAY

8:03 (AM) CBC Tuesday Night — An Evening of Opera: CBC Winnipeg Orchestra conducted by Eric Wild.

9:00 (FM) Music from Abroad — From Royal Festival Hall, London—London Symphony Orchestra conducted by Oliver Knussen and Hugo Rignold: Symphony No. 1, Knussen (world premiere); Symphonic Poem, Fountains of Rome, Respighi; Sea Interludes from Peter Grimes, Britten.

10:03 (FM) Ideas — Part I —Designing Freedom—The 1973 Massey Lectures — No. 6: The Free Man in a Cybernetic World, Part II — A Critique of the Liberty Machine: A discussion of the 1973 Massey Lectures.

WEDNESDAY

7:03 (FM) Themes and Variations — Hosts: Pianist Karen Kieser and Harry Manns. Part I — Jascha Heifetz: A documentary on the life and times of the famous violinist.

8:03 (AM) Concern — Rebroadcasts its acclaimed documentary on Toronto's Donwood Institute by freelance writer Allan Anderson. Donwood is a treatment centre for alcholics that has had remarkable success and which has achieved world-wide recognition.

10:30 (AM) Travels with My Aunt — A new situation comedy starring Jane Mitchell as a small town seventy-ish spinster on a bus tour of Canada.

11:03 (AM) The Bush and the Salon — L'Escarbot's New World by Peter Haworth is based on book four of Marc L'Escarbot's History of the New World, and deals with the second expedition of Baron de Poutraincourt and associates to Port Royal in 1606.

THURSDAY

6:30 (FM) Opera Time — I Vespri Siciliani (excerpts), Verdi (Martina Arroyo, Placido Domingo, Sherrill Milnes, Ruggero Raimundi et al. New Philharmonia Orchestra and The John Alldis Choir, conducted by James Levine). Intermission guest. Alan Laing, music director for drama at the Stratford Festival.

8:03 (AM) Themes and Variations — Part I —Jascha Heifetz: A documentary on the life and times of the famous violinist. Part II — Heifetz is heard in some of his greatest recorded performances.

8:03 (FM) Encore — Part I —An Evening of Opera: CBC Winnipeg Orchestra conducted by Eric Wild; Sylvia Saurette, soprano; Peter Van Ginkel, baritone; Don McGill, host: Don Giovanni Overture Madamina, La ci darem la mano, Allora rinforzo, and Or sai chi l'ornore, Mozart. Part II — Remembering Jennie Tourel, a tribute to the late Canadian-born mezzo-soprano and former Met star who died last fall.

10:03 (FM) Ideas — Physics and Beyond — On Understanding Atoms: First of two programs tracing the emergence of the Quantum Theory features G. E. Uhlenbeck, co-discoverer of the electron spin, and Werner Heisenberg, Nobel Laureate and one of the founders of the theory.

FRIDAY

6:30 (FM) Radio International — Hosts: Jan Tennant and George Rich. A stereo concert from Austrian Radio featuring the Johann Strauss Orchestra conducted by Willi Boskovsky and introduced by Tony Thomas.

8:03 (AM) Between Ourselves — The Last Voyage, a documentary about the tragic story of Sir John Franklin's last expedition to find the Northwest Passage.

9:03 (FM) The Bush and the Salon — L'Escarbot's New World by Peter Haworth is based on book four of Marc L'Escarbot's History of the New World, and deals with the second expedition of Baron De Poutraincourt and associates to Port Royal in 1606.

HONDA

Our Customers Speak:

310-3905 Quadra Street
Victoria BC. 3 July 1974

Honda Car Centre
Yates & Quadra St.
Victoria, BC.

Gentlemen.

Since purchasing a Honda Car on May 21st I am satisfied in all respects with the performance it has given. I have driven to Winnipeg and back and have found the mileage per gallon of gas to be most satisfactory. I would say the steering is perfect, and cornering is excellent, the seating is comfortable and was remarked upon by several passengers. The car showed no weakness on hills, and the braking on down grades by the engine was top. In many instances I was approached by persons who were viewing the Honda for the first time and who were interested in the car. I am pleased to say I was in a position to give them a good report, and, indeed two persons indicated that they would be purchasing a Honda

(Original Letter and Name in our Showroom).

Honda Car Centre, 909 Yates St., Victoria, B.C.

Dealer Licence D8217

HEY! its time you woke up to the fact that CITY CENTRE TV

IS THE PLACE TO BUY COLOR!

Our sales people aren't half asleep, and neither will you be when you see our super-low prices! Our service dept. doesn't sleep on the job either–they jump right to it if any set you buy from us goes on the fritz!

26" ELECTROHOME

- Fully Automatic
- Automatic Color-Lok
- Automatic Color Tint

100% SOLID STATE

20" PORTABLE

Fully Automatic

1-YEAR WARRANTY ON PARTS AND LABOUR
6-YR. WARRANTY on PICTURE TUBE

SHOP 10 A.M. TO 10 P.M.

CCTV
Phone 477-6971

ELECTROHOME
....an extra degree of excellence.

"We Service What We Sell"

CITY CENTRE TV

Shelbourne at McKenzie Next to K mart in the Mall